3 CENTS PAY NO MORE!

Chicago Daily Tribune

THE WORLD'S GREATEST NEWSPAPER

FINAL ★★

VOLUME CII.—NO. 81 C [REG. U. S. PAT. OFFICE. COPYRIGHT 1943 BY THE CHICAGO TRIBUNE.] MONDAY, APRIL 5, 1943.—44 PAGES THIS PAPER CONSISTS OF TWO SECTIONS—SECTION ONE PRICE THREE CENTS

U. S. BOMBS PARIS FACTORY

YANKS OVERRUN AXIS POSTS IN TUNISIAN DRIVE

Advance Thru Hills East of El Guetar.

(Map on page 4.)

ALLIED HDQ. IN NORTH AFRICA, April 4 (AP).—The 2d United States army corps, overrunning axis defense posts and wiping out mortar nests, has unleashed a successful drive thru the difficult hills east of El Guetar toward a junction with the British 8th army, a communique from Gen. Dwight D. Eisenhower's headquarters announced today.

While Gen. Bernard L. Montgomery's patrols probed the Wadi el Akarit defenses of Marshal Erwin Rommel 20 miles north of Gabes, the British 1st army in northern Tunisia continued to sweep forward and Moroccan Goums [native troops] occupied Cape Serrat, on the Mediterranean coast 35 miles west of Bizerte.

[*Story of axis air action in Tunisia, page 4; story of six Chicagoans who helped sink three axis ships, page 5.*]

Take Prisoners and Guns.

Scoring one of their most notable successes since they have been in North Africa, the fighting forces of Lt. Gen. George S. Patton Jr., which include one armored division and three infantry divisions, swept over the brush dotted hills, killed many of the enemy, took a number of prisoners, including many Germans, and captured 30 mortars.

Long range artillery supported this thrust down the Gafsa-Gabes road. [Previous reports have indicated the Americans were 12 to 15 miles east of El Guetar and 40 to 45 miles from a junction with the British.] The guns destroyed and damaged a number of German tanks which had counter-attacked and temporarily driven American armor back thru a gap in the minefields.

Between 14 and 20 German dive bombers, attempting to halt the waves of infantrymen, were met in a furious air battle by a dozen American piloted Spitfires, which shot down 14 of them at the very feet of the cheering ground troops.

Active Near Maknassy.

Reports from Associated Press correspondents at the front said the Germans were building up their forces both at Maknassy and north of the El Guetar sector.

The occupation of Cape Serrat in the north by Moroccan and French African Free corps troops of Gen. Marie Louis Koeltz had been forecast since the recapture of Sedjenane to the south. The promontory jutting into the Mediterranean had been largely isolated by advances along the road toward Mateur. [German radio reports indicated that the main operations were in the Jefna area, only 12 miles west of Mateur and less than 30 miles from Bizerte.]

To the south French troops in the Pichon area, on the left flank of other American columns thrusting from Fondouk toward Kairouan and Sousse, turned back two German tank attacks which were launched in quick succession yesterday.

Channel Thru Minefield.

The new American operations opened on Friday, when Patton's forces forced a narrow channel thru a thick minefield and tried to exploit it with tanks. Rommel countered with an attack by a sizable number of tanks. American artillery replied with a fierce fire which reduced numerous armored machines to burning wreckage.

Some of the Stukas which attempted to break up the attack crashed so close that soldiers had to run to get out of the way as Spitfires tore into the formation and almost wiped it out, if not completely so. The allied bag for the day was 20 planes compared with allied losses of four.

REPORT FIGHTING IS "LOCAL."

The German high command communique reported that "lively fighting activity of local importance developed in some parts of the central and southern sectors of the Tunisian front."

An Italian communique described Tunisian fighting as "moderate operational activity" and said that, in the northern battle sector, Italian artillery shelled allied tank and vehicle concentrations.

The Italians, without confirmation from allied quarters, reported the sinking by torpedo planes of a 4,000 ton allied tanker in a convoy in the eastern Mediterranean.

NEWS SUMMARY OF THE TRIBUNE (And Historical Scrapbook)

Monday, April 5, 1943

WAR SITUATION.

LONDON—Flying Forts blast big war factory near Paris. Page 1.

AFRICA HDQ. — Yanks overrun axis east of El Guetar. Page 1.

WASHINGTON—Four bombs on Kiska 8 times; Attu raided. Page 3.

ALLIED HDQ.—Sixteen Jap ships blasted in MacArthur raid. Page 3.

LONDON—Reds smash Nazi hammer blows in 3 day battle. Page 6.

LOCAL.

Mayoral drive nears climax amid charges of violence. Page 1.

Voters to pick nine aldermen, to put council at full strength. Page 9.

M'Kibbin's union backers to have 3,000 watchers at polls. Page 10.

Lack of motive in knife slaying baffles police. Page 21.

Deaths and obituaries. Page 20.

WASHINGTON.

Nonessential auto driving must stop, Jeffers warns. Page 1.

G. O. P. food study committee formed for ration study. Page 1.

Missiles skip along like a flat rock in skip bombing. Page 3.

FOREIGN.

Mirror saves 3 Yanks "lost" for 10 months. Page 2.

Not bombs, but axis flares get goats of Yanks. Page 4.

Six Chicagoans help sink three axis ships. Page 5.

Reveal French "Big 5" thrown into Nazi prison. Page 7.

Petain speaks out against U. S. by name first time. Page 7.

Eden flies home; Britain hails return from United States. Page 11.

DOMESTIC.

Troop train in head-on crash in Arkansas; one killed. Page 1.

New lens kills sun's glare for plane spotters. Page 1.

Army demonstrates its "Kitten," newest troop carrying glider. Page 5.

End "idealistic nonsense" in U. S., Gen Farrand demands. Page 14.

SPORTS.

Cubs score 5 runs in fifth; beat Tigers, 7 to 5. Page 29.

Pro football kicks off today on 1943 season. Page 29.

Weather man puts finger on second Reds-White Sox game. Page 29.

Red Sox even series; beat Brooklyn, 5 to 0. Page 29.

EDITORIALS.

Middle America in Search of Sanity; Free Men and Empires; Judicial Pensions; Homesick Soldiers; The Gestapo Bill Goes to the Senate. Page 16.

FEATURES.

Radio programs. Page 22.
Crossword puzzle. Page 2.
Picture page. Page 12.
Day by Day on the Farm. Page 21.
Friend of the Yanks. Page 23.
Inquiring Camera Girl. Page 23.
Women in War Work. Page 24.
Society news. Page 25.
Ration Budget Menus. Page 25.
Front Views and Profiles. Page 25.
Looking at Hollywood. Page 27.
White Collar Girl. Page 27.

CARTOONS.

Smilin' Jack, page 10; The Gumps, page 19; Terry and the Pirates, page 19; Dick Tracy, page 20; Smitty, page 20; Gasoline Alley, page 24; Little Orphan Annie, page 26; Winnie Winkle, page 26; Harold Teen, page 27; Moon Mullins, page 29.

COMMERCE AND FINANCE.

Pay-as-you-go tax fiasco blamed on Democrats. Page 31.

Put 4 million stock issue on market today. Page 31.

CIO committee asks full food price control for Byrnes. Page 31.

Want Ad index. Page 33.

THE WEATHER

MONDAY, APRIL 5, 1943.

Sunrise, 6:27. Sunset, 7:21. Moonset, 8:19 p. m. Mars is the morning star. Venus, Saturn, and Jupiter are evening stars.

CHICAGO AND VICINITY: Much cooler; fresh winds, gradually diminishing.

ILLINOIS: Much cooler.

TEMPERATURES IN CHICAGO.

For 24 hours ended at 2 a. m. April 5:

3 a.m.†39	9 a.m..44	3 p.m.*65	9 p.m..51
4 a.m..39	10 a.m..48	4 p.m..65	10 p.m..50
5 a.m..39	11 a.m..53	5 p.m..63	11 p.m..46
6 a.m..39	Noon...60	6 p.m..61	Midn't..45
7 a.m..40	1 p.m..64	7 p.m..58	1 a.m..45
8 a.m..40	2 p.m..63	8 p.m..55	2 a.m..44

*High. †Low.

For 24 hours ended 7:30 p. m. April 4:

Mean temperature, 65 degrees; normal, 43; April excess, 1; excess since Jan. 1, 32.

Precipitation, none; April deficiency, .24 of an inch; deficiency since Jan. 1, .93 of an inch.

Highest wind velocity, 36 miles per hour. Relative humidity at 7:30 a. m., 59 per cent; at 1:30 p. m., 40; at 7:30 p. m., 23.

[Official weather report on page 11.]

Total average net paid circulation

FEBRUARY, 1943

DAILY in excess of 940,000

THE CHICAGO TRIBUNE

133 FORTS RAIN EXPLOSIVES ON BIG WAR PLANT

Yank Flyers Down 36 Nazi Planes.

BULLETIN.

LONDON, April 5 (Monday)—(AP).—Big R. A. F. bombers struck at Germany again last night, the British announced today, completing a 48 hour cycle of ceaseless hammering at axis bases.

(Map on page 6.)

LONDON, April 5 [Monday] (AP).—In one of the biggest and most daring American assaults, 133 Flying Fortresses roared up the Seine river to Paris yesterday afternoon to rain explosives on the huge Renault armament works with such deadly accuracy that returning crews said: "We don't see how anything can be left there now."

Lt. Fred O. Gillegly.

The war factory is on an island in the river only four miles from the Eiffel tower in the center of Paris.

This powerful daylight blow followed a heavy R. A. F. Saturday night assault on Essen, home of the Krupp munitions works in Germany.

The round the clock bombardment—American by day and R. A. F. by night—was continuing early today. A thunderous roar echoed over the choppy English channel as the R. A. F. again sprang to attack Adolf Hitler's continental fortress. Berlin radio promptly shut down.

Call Bombing "Beautiful."

American pilots returning from their first raid on Paris described the scene as "beautiful" and "wonderful."

The year's biggest aerial battles between hundreds of planes were fought during the Paris expedition and other daylight sweeps by allied fighters and British bomber-fighters thruout northern France and Holland.

The Nazis lost a total of 36 fighters, and coastal command planes also torpedoed two axis ships off the Norwegian coast, one of which sank.

Four American bombers and seven fighter escort planes were lost in the blow at the Renault works and a subsequent running fight back to England.

"Everybody hit the target," said Lt. Col. Claude Putnam, 27 years old, of Jacksboro, Tex., who led one group of Fortresses.

Area Mass of Smoke.

Lt. E. J. Pollock of New Orleans described the scene as a "whole mass of smoke and burning buildings."

"It was a wonderful sight to see Paris," exclaimed the flyers, who said they found the city bathed in bright sunlight when they arrived at 2:16 p. m. and could easily pick out the targets as well as the Eiffel tower and the Arc de Triomphe.

[Continued on page 6, column 2.]

CHAPLAIN AWARDED MEDAL FOR AIDING IN AFRICA GUN SMASHING

WITH U. S. FORCES IN SOUTHERN TUNISIA, April 3 [Delayed]—(AP).—Lt. Gen. George S. Patton Jr. pinned silver star medals today on a chaplain and a major for gallantry in the field.

1st Lt. Leon N. Gorsline, the chaplain, of New Boston, Tex., went back into an area just evacuated by American troops, altho he was the target for direct enemy artillery fire, the citation said. He stood watch while his companion destroyed abandoned guns and material, preventing them from falling into enemy hands.

Maj. John H. Gruver of Washington, D. C., was cited for going back into an evacuated area to make sure all the men of his battalion were safe. Under direct enemy artillery fire, he destroyed two 90 millimeter anti-aircraft guns and one heavy truck in a manner that displayed "unusual courage and attention to duty," the citation said.

Charges Fly in Race for Mayor

THE FORGOTTEN MAN

Troop Train Hit Head-On; 1 Dies, 26 Hurt

(Map and picture on page 21.)

Little Rock, Ark., April 4 [Special. — A head-on collision today between a troop train and a Rock Island passenger train carrying nine sleepers from Chicago bound for Hot Springs resulted in the death of the engineer of the passenger train and the hospitalization of 26 persons.

Engineer Dave R. Smith of the troop train could not be located after the crash and railroad officials said they feared his body may be buried in the wreckage. Except for the engine crew of the troop train, all those injured were either passengers or members of the train crew of the passenger train, officials said.

Both Engines Derailed.

Both engines left the tracks and were demolished, tearing up several telephone poles along the right of way near here and putting a main telephone line serving Little Rock out of commission. Two baggage cars were reported destroyed and vestibules on several of the passenger train coaches collapsed.

The passenger train engineer who was killed was Jack O'Rear of Little Rock. His fireman, A. L. Armstrong of Little Rock, suffered head injuries.

Army Injuries Minor.

The Camp Robinson public relations office said all military personnel was accounted for and that injuries among them consisted only of bruises.

The following incomplete list of persons injured was obtained from Little Rock hospitals:

Mrs. Junius Plensa, Manitowoc, Wis.; chest bruises.
Mrs. Robert Bryan, Little Rock; neck injury.
Will Perkins, Brinkley, Ark.; bruises.
Lester A. Flakes, Little Rock; sprains and bruises.
Grover Pierce, Little Rock, conductor of the troop train; broken collar bone.
Jim Cox, Greenville, S. C.; head injuries.
Roscoe Pipkins, Little Rock, fireman of the troop train; facial cuts.
Mrs. Aaron Osri, 4821 North Keeler avenue, Chicago; shoulder injury.
Mrs. John Wabra, Chicago; slight injuries.
Emma Evans, 49, Chicago, leg amputated and severe cuts and bruises.
H. A. Bruce, 48, of 225 East 5th street, Lockport, Ill., minor bruises.
Edgar H. Johnson, 34, of 502 Landau avenue, Joliet, Ill., bruised elbow.
Gaynell Howard, 49, Chicago, possible internal injuries and cuts and bruises.
Grace Crow, Little Rock, minor cuts and bruises.
L. S. Bressler, 3638 Lake Shore drive, Chicago, chest injury.
S. R. Chambers, Hot Springs, Ark.
Will Perkins, Brinkley, Ark., bruises.
Mrs. Dennis Pomonis, Charlotte, N. C., undetermined.
Greenwall Williams, Memphis, undetermined.
R. J. Reynolds, Memphis.

Train officials said the sleepers from Chicago left here last night on the Illinois Central railroad and arrived in Memphis this morning where they were connected to the Rock Island train which makes a daily round trip run between Memphis and Hot Springs.

CHICAGOAN ON LECTURE TOUR.

Mrs. Osri, prominent in Chicago B'nai B'rith circles, was en route to Fort Smith, Ark., her next scheduled stop in a lecture tour thru the south, when the wreck occurred. Two soldiers extricated her when the impact of the collision pinned her between two seats, her husband was informed last night. Mrs. Osri was taken to a Hot Springs hospital where physicians said her injuries were not serious.

CURB INLAND FREIGHT FROM WEST COAST TO SPEED CAR RETURNS

Los Angeles, Cal., April 4 [Special].—No freight shipments from the west coast will be permitted inland for a three day period from 12:01 Tuesday morning until 12:01 Friday, except for preferential ladings, the office of defense transportation abruptly ordered today. It was the first such action since the war started.

This was done, it was explained, to give clear tracks east for the return of vast quantities of empty railway cars that have piled up here bringing materials from eastern and midwestern centers.

Preferential ladings were described as those with a government clearance, live stock, cargoes of incoming ships, and perishable fruits, including citrus.

Goods of private shippers, those not handling war material or other preferential ladings, will be sidetracked until Friday.

Starting Today!

The Chicago Tribune Will Pay

$3,500.00 A WEEK

IN CASH PRIZES for

"Beat-the-Axis" SLOGANS

See Page 18

New Lens Kills Sun Glare for Plane Spotters

Boston, Mass., April 4 (AP).—New optical lenses now in production "will enable observers to look directly at the sun with clear vision" and spot hostile bomoers, M. H. Eisenhart, president of Bausch and Lomb Optical Co. said today in a special broadcast to American forces overseas.

"Another new glass being ground into lenses will blot out all reflected glare," he added. "A third, the first glass made without sand, has a much higher refractive index than any previously manufactured. Applied to aerial cameras, it will give better definition and cover a larger area with no loss of lens speed."

Eisenhart explained many new optical discoveries still were carefully guarded military secrets but reported enormously increased efficiency of American range finders, detection devices, aerial cameras and other precision instruments used by military forces.

Broadcast to Africa.

His talk was one of a weekly series arranged by the National Association of Manufacturers in co-operation with the National Broadcasting company and was beamed to United States servicemen in Europe and Africa by shortwave station WBOS.

"We are also producing untold types of absorption glasses," Eisenhart continued. "These are used to make lenses for sun protection and for various occupational purposes, such as welding, where it is necessary to exclude ultraviolet radiations from the eye. Many are required by the government for filter purposes."

Individuals to Be Helped.

He said that in the field of industry an increasing number of laboratories were adapting the microscope and numerous other optical instruments to ever increasing problems.

Eisenhart said improvements in optical glass and in manufacturing methods would have their effect in personal lives. "New corrective measures will be found," he added, "and, in the future, there will be tremendous increases in the opportunities to aid more and more people in their need for greater vision."

Eisenhart told American forces abroad that 90 years of improvement in "design, workmanship, and optical performance gives us confidence in the even greater developments to come.

"These are the things that mean better jobs for you men when you return and a better world in which to live."

Non-Essential Driving Must End: Jeffers

[Chicago Tribune Press Service.]

Washington, D. C., April 4.—Rubber Director William M. Jeffers today called for immediate curtailment of all nonessential automobile travel in order to conserve rubber.

Prentiss M. Brown.

In a letter to Price Administrator Prentiss M. Brown, Jeffers said that automobile travel thruout the country must be limited to essential driving to avoid serious trouble before synthetic rubber can supplant the rubber we now have.

He expressed concern over what he called an apparent notion that "there is no longer need for conserving rubber." He said 1943 is the year of crisis as far as rubber is concerned.

Ration Boards to Be Advised.

He said that during 1943 the gap must be bridged between the rubber we now have and the date when synthetic rubber will be available in sufficient quantity to take care of at least essential driving. He suggested that Brown inform local rationing boards of this situation with an "admonition" to curtail all but essential driving.

In making Jeffers' letter public, Brown said copies are being forwarded to rationing boards.

"Mr. Jeffers' reminder that the rubber situation is still critical and will remain critical for several months to come should make clear to the public as well as our rationing boards that gasoline must be allowed sparingly," Brown declared.

"Mileage can and will continue to be reduced thru more widespread car sharing and thru the careful examination of all applications for supplemental 'B' and 'C' rations."

Concern Told in Letter.

Jeffers' letter to Brown said:

"From reports reaching me, I am becoming concerned over the fact that seemingly there is a notion getting about that there is no longer need for conserving rubber.

"While my various statements with respect to the rubber situation have been encouraging, I have definitely and specifically stated that the year 1943 would be the critical year, and that if we do not bridge the gap between the rubber we have and the date when synthetic rubber would be brought in, in sufficient quantity to take care of at least essential driving, we will find ourselves in serious trouble."

G.O.P. Group Will Tackle Food Problem

Washington, D. C., April 4 (AP).—Rep. Joseph W. Martin [R., Mass.], house minority leader, today appointed a Republican food committee to study problems of production, rationing, and distribution "with a view to determining how the nation may best be assured of an adequate food supply." Rep. Thomas A. Jenkins of Ohio was named chairman of the committee.

"The question of food has become vastly more important in the United States than any one dreamed it could a year or two ago," Martin's announcement said. "We had been assured by every one in the administration there would be no food shortage.

"Hardly a year ago the nation was being told that there would be plenty of food for all. Then suddenly, like a bolt out of the blue, there came the tragic tidings to the American people that we were in a food crisis.

"Not only can food win or lose the war, depending upon who has the food and who doesn't have it, but food very well could win or lose the peace, depending upon who has or does not have it in adequate quantities."

Chicagoland members of the committee are Representatives Fred E. Busbey and Sid Simpson of Illinois, Gerald W. Landis of Indiana, Paul Cunningham of Iowa, Clare E. Hoffman and Bartel J. Jonkman of Michigan, and Reid F. Murray of Wisconsin.

FITCH, 2 G.O.P. AIDS KIDNAPED, TAKEN TO JAIL

M'Kibbin, Kelly End Campaign Today.

BY ARTHUR EVANS.

Chicago's mayoral election neared a heated finish yesterday in a welter of incriminations, recriminations, charges of plots and counter-plots and 11th hour roorbacks. Most of the furor centered in the Negro wards on the south side.

Morgan Fitch.

Here the battle for votes resulted in the temporary detention last night of Morgan L. Fitch, Republican candidate for city treasurer, at the Wabash avenue police station into which he had been herded at the point of a gun by men he believed to be policemen. There he found two other G. O. P. workers had met a similar fate.

Racial Restrictions Charged.

The episode apparently arose out of political literature which has been a bone of contention in the Negro wards. Recently the Democrats distributed pamphlets accusing George B. McKibbin, Republican nominee for mayor, of signing restrictive racial agreements circulated by the Oakland-Kenwood Property Owners association.

Yesterday the Republicans distributed a pamphlet containing a purported facsimile of a page from the cash book of the association in 1939. It listed Mayor Kelly as a dues paying member at his former home at 4821 Ellis avenue.

Mayor Kelly declared his purported signature a forgery.

Fitch, a former president of the Chicago Real Estate board, was caught in the whirlpool of conflict as he was about to go into the home of Oscar De Priest, former congressman and Republican candidate for alderman.

Seized by Armed Negroes.

"I was seized by seven Negroes, several of them armed," said Fitch. "I had just stepped out of my automobile, in which my wife remained.

"The men abused me, but did not harm me. In the police station I demanded to know why I was arrested. Lt. Daniel Collins recognized me and said the men who brought me in were not policemen. I demanded they be arrested for kidnaping and carrying guns, but got no satisfaction."

At the station, Fitch met two Republican workers, Al Loeffler and Maurice McGuire. They said they were seized, forced into a car, and taken to the police station after they left a Republican meeting at 5049 Michigan avenue. They said they had some of the anti-Kelly pamphlets in their car.

Foiled Race Riot, Says Cop.

"All three of the men were brought to the station to prevent a race riot," Lt. Collins said later. "I don't know who brought them in; the men were not policemen."

Fitch said later that he had talked to Wilbert F. Crowley, assistant state's attorney, and that Crowley had promised to make a complete investigation of the incident and to arrange a showup of policemen at the Wabash avenue station so that Fitch could determine if the men who arrested him are members of the force. Fitch also said he would demand a grand jury investigation.

In his night radio speech, McKibbin referred to the episode.

"This afternoon," he said, "two men who said they were police flashed guns on Morgan L. Fitch and took him and two other men to the police station. If you have any doubt of the desperation of the city hall—Corruption, Inc., alliance, here it is, in all its brazenness and brutality, on Sunday afternoon, 36 hours before the polls open."

McKibbin also charged that a Republican worker, said to be McKinley Jackson, was covered with a gun by a "city hall henchman" who

[Continued on page 8, column 2.]

JOHN A.
COLBY
& SONS

Wabash at Randolph

BARGAINS
In Our Basement

That Extra Bed You've Been Wanting

19.75

Solid mahogany or solid maple. Head posts 42" high. Full or twin size Colonial reproductions. Fine, sturdy beds—pineapple carved posts cut from 2½" stock............ 19.75

EXTRA! EXTRA! A number of one-only sample beds similar to the above in various woods and finishes. Values 24.50 to 35.00, now.................... 15.75

Another group, values to $45.................... 24.75

OPEN MONDAY NIGHT

29.75

Hepplewhite beds. Twin or full size in solid mahogany. One of several splendid bargains............ 29.75

29.75

Solid mahogany reeded post beds with solid panel headboards and roll top open foot panels. Full or twin size. A splendid value at..... 29.75

A limited number of fine quality layer felt mattresses, complete with box springs. Sealy made. Price complete, 2 pieces........... 49.50

Other sets 59.50 and 79.50

LEARN TO DANCE
Quickly—Easily—Privately
Waltz, Foxtrot, Jitterbug
Rumba, Samba, Tango
Individual Trial Lesson $1
Special Rates for Servicemen
Dale [illegible]

BUY WAR BONDS AND STAMPS

MIRROR SAVES 3 YANKS 'LOST' FOR 10 MONTHS

Lived in Jungles After Crash Near Rabaul.

BY TOM YARBROUGH.

SOMEWHERE IN NEW GUINEA, March 27 [Delayed]—(AP).—Ten months and 12 hours after setting out on a Rabaul bombing mission that ended in a crash off Japanese held New Britain, three young American airmen were brought back to a United States base recently.

Lt. Eugene D. Wallace

They are 2d Lt. Eugene D. Wallace of Los Angeles, Cal., the co-pilot; Marvin C. Hughes of Baird, Tex., the navigator, and Pvt. Dale E. Bordner of Chillicothe, O., the radioman. All are 23 year old bachelors, members of a B-26 [Martin Marauder] crew that cracked up deep in Japanese territory last May. Their rescue was announced in Washington April 2.

Brig. Gen. Ennis C. Whitehead, commander of the advanced echelon of the 5th United States air force, pinned purple hearts on them yesterday. All three were wounded when their bomber crashed on the water after a raid on Rabaul, but the three hopped out of the rescue launch in remarkably good condition.

Crash Kills Two Mates.

Two of their mates were killed in the crash, two were captured, and one died in the jungle. The three flyers lived thru a series of terrifying experiences, sometimes, as Hughes said, "so close to Japs we could have whistled at them"—conquering repeated sickness, grubbing for a living in jungles where even the natives almost starved, and never abandoning hope. Hughes weighs about the same as he did before. Wallace lost 12 pounds, and Bordner, 15.

Months ago they had been given up as lost. From the day they went down, there had been no word from them until they flashed a mirror at an American bomber. The rescue itself, shortly afterward, was one of the most brilliant pieces of daring ever recorded—a story which can't be told now.

Bushman Comes with Them.

Back with them came a horny handed bushman, Pvt. John Leslie Stokie, an Australian member of the New Guinea Volunteer Rifles, who had dodged the Japanese in New Britain even longer than they. They attributed their rescue to him.

They were clean shaven, for Stokie had saved his one sharp blade for "the day," and their hair was cut, for they managed to find a pair of scissors in nearly every village they saw. They still wore their original flying suits—slightly patched.

Bordner had a tropical ulcer on his left leg—a stubborn reminder of a cut suffered in the crash. Hughes had a six inch scar on his left shin — reminder of another wound in the crash that took six months to heal. Wallace was minus half an upper front tooth.

Had Heard of Buna.

They had had almost no contact with the outside world. They had heard of "that Buna affair" and the battle of the Bismarck sea, but no other news. Bordner wanted to know right way how the Cincinnati Reds came out in 1942 and who won in the Rose bowl.

After a huge breakfast of grapefruit juice, bacon and eggs, and three loaves of bread—they didn't have a bite of any sort of bread the whole time they were gone—they had a good rest and then were allowed to tell their story. They were elated when Gen. Whitehead, in presenting the purple hearts, said: "You are a lucky trio of youngsters. I hope this luck stays with you."

As one after another of their buddies came around to congratulate them, they took note of how many had become majors and captains. Bordner learned he was entitled to wear wings as a member of the crew and promptly demanded a pair.

Married Men Captured.

The men said the two members of their crew that were captured were the only married ones in the crew. Wallace said they were on a routine mission over the Rabaul air base when attacked by enemy aircraft.

"We dropped our bombs on the runway and machine gunned two bombers on the ground," he continued. "Anti-aircraft fire was awfully heavy and Hughes said we were hit. The right engine was full of holes, and we headed out to sea around a storm. We threw away all the weight we could, but still lost altitude and finally the pilot said we would have to make a crash landing."

Six of the crew were able to make their way to the New Britain coast. For weeks at a time, Wallace, Hughes and Bordner were just a hop ahead of the Japanese. One morning they ate breakfast just across a stream from where Japanese were having breakfast.

Canned Salmon Real Treat.

"We were eating Japanese food that morning," said Wallace. "And it was better than those Japs across the stream had. We got it from a ship that had been bombed by Flying Fortresses. It was canned salmon which the Japs probably had stolen from Alaskan waters so we felt we had more right to it than they did."

The canned salmon was a real delicacy. Wallace said he had eaten grubs, caterpillars, toads, lizards, and snakes. Hughes and Bordner nodded, "Me, too," at some of those items, but not all.

"I guess I am more curious," said Wallace. Hughes said: "I tried to eat a grasshopper but it turned my stomach. Another thing we couldn't stand," put in Bordner, "was rats. The natives ate them all the time."

"Never Had Cross Word."

All three agreed they had "never had a cross word" with each other, but at various times members of the crew were separated from the others, principally because no one village had enough extra food for all of them. They helped solve their own food problem by making gardens in the mountains but, even so, they had only taro and kaukau—something like sweet potatoes.

"We ate it morning, noon, and night," said Wallace. "Any kind of meat was a rarity. Now and then we had some pork and a couple of times, for a change, we killed a cassowary and ate that." Wallace lived apart from the others for four months and said he became "practically a member of one native's family." They had no paper for diaries, but kept count of the days in their heads—and came out right.

An army dentist here found their teeth in good condition—the results of daily brushing with a fiber covering that came from betel nuts. They attributed their comparatively good health to frequent bathing and clothes washing, altho both had to be done without soap.

Planned Escape in Canoes.

The Australian, Stokie, was living alone in the bush when he heard that Americans were not many miles away and sent them a letter asking them to join him in an attempt to get to New Guinea in a dugout canoe. They agreed and hiked over to where he was, just a few weeks before the rescue.

One canoe had been finished and another was well along when a B-24 Liberator bomber came over. "We ran and got the biggest mirror in camp," said Bordner. "It was about six inches square. We flashed it for all we were worth. By the grace of God, somebody saw it."

The man who saw it was 2d Lt. Hamilton Chisolm of Minneapolis, Minn., the Liberator's navigator.

"It came over at about 50 feet," continued Bordner, and Hughes interposed. "That night our spirits went up 100 per cent."

A picture taken from the Liberator showed white men and plans for the dangerous rescue job started rolling.

Japanese Prisoners at Play

[Associated Press Wirephoto.]

Japanese war prisoners aboard a ship leaving the South Pacific area pass their time playing—of all things—Chinese checkers.

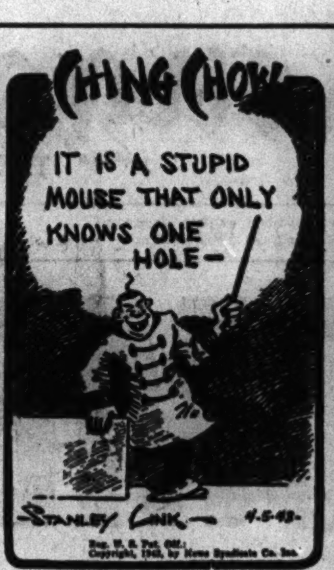

BOMBER SHOT UP AND LANDED ON ITS BELLY TWICE

ALLIED HDQ. IN NORTH AFRICA, April 4 (AP).—Lt. Robert C. Herbert of Nacogdoches, Tex., pilot of Fall River, Mass., got credit for ship shot up twice in the past two months, each time belly landing it safely miles from home.

After the first incident he was interested primarily in seeing that Staff Sergt. Herman S. Pacheco Jr. of Fall River Mass., got credit for shooting down two axis planes. Under a rain of enemy fire Pacheco downed a Messerschmitt and a Focke-Wulf 190 after seven German fighters jumped the bomber over Sfax. Staff Sergt. Louis H. Dombrowski of Whippany, N. J., also shot down a Messerschmitt.

BABY SERIOUSLY BURNED.

Rubbie McClay, 2 years old, Negro, of 6232 South Aberdeen street, was seriously burned yesterday when her clothing caught fire from a coal stove in her home.

2 ILLINOIS PILOTS WIN CROSS FOR GUINEA FLIGHTS

Washington, D. C., April 4 (AP).—The war department announced today the award of the distinguished flying cross to a group of officers and noncommissioned officers of the army air forces in New Guinea in recognition of having participated in 50 or more operational flights.

1st Lt. W. A. Peterson.

The citations stated: "The missions involved flying at extremely low altitudes over mountainous terrain under adverse weather conditions and while in danger of enemy interception. During these operations, these men demonstrated outstanding ability and devotion to duty."

Those honored included: 1st Lt. William A. Peterson of Maywood, Ill., and Staff Sergt. Irwin W. Dial of Mendota, Ill. Second Lt. William J. Rhodes of Collinsville, Ill., co-pilot of a bomber that participated in an attack on a Japanese freighter in the Aleutians, was cited for heroism and awarded an oak cluster to the air medal.

Hitler Host to Evacuated Children, Swiss Report

BERNE, Switzerland, April 4.—Thirty evacuated children from the air raided districts near Bremen have arrived in Berchtesgaden, where they will be summer guests on Hitler's estate on the Bergshof. Several of them are living in the fuehrer's guest house and others have found quarters in Reichmarshal Hermann Goering's summer house which adjoins that of Hitler on the Obersalzberg.

THE STORE FOR MEN
MARSHALL FIELD & COMPANY
Washington and Wabash
Store Hours, Monday through Saturday: 9:45 a.m. to 5:45 p.m.

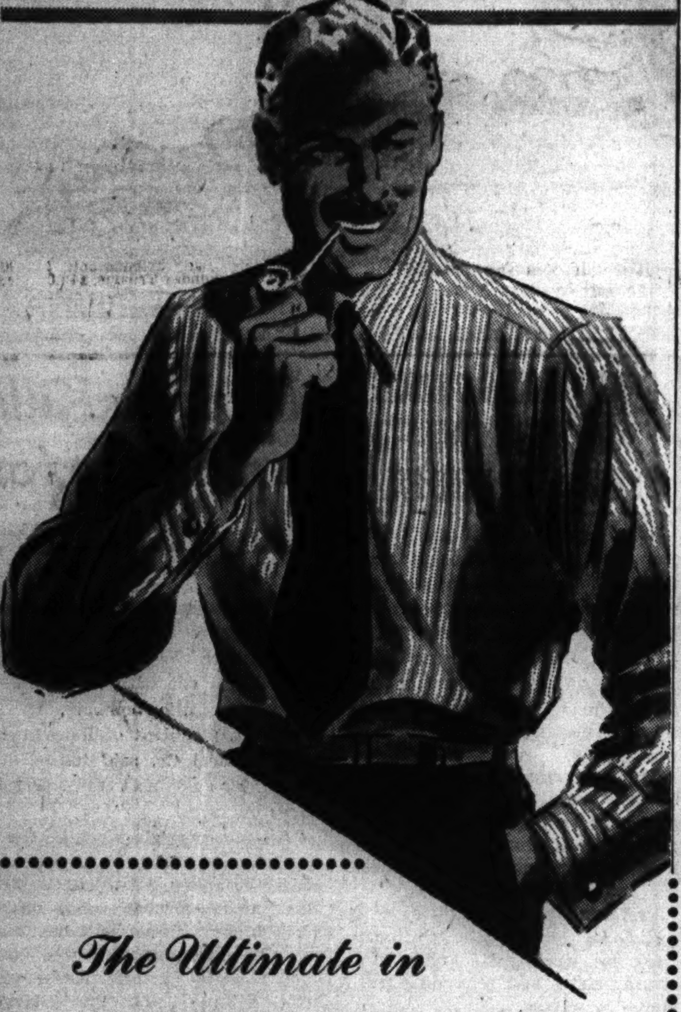

The Ultimate in
READY-TO-WEAR SHIRTS
Tailored by the Shirt Makers Guild

One wearing of a Guild shirt will give you a real appreciation of the excellent quality fabrics, the skillful needling and shaping, the special collar construction for better fit.

Smooth, high-count broadcloth in a variety of handsome stripings on light and darker backgrounds. Slotted collars for neatness. Single cuffs. $3.95

Clean-cut stripes in blue, tan, gray and green combinations on lustrous domestic and imported broadcloth. Slotted collars and French cuffs. $4.93

Superb imported David and John Anderson broadcloths in a variety of stripings. Also imported Anderson madrases in distinctive checks and stripes. Slotted collars and French cuffs. $7.50

ARMY OFFICERS' SHIRTS
by the Guild

Now available with the same fine tailoring you've enjoyed in your civilian shirts. Khaki poplin and chino. $5. Woo gabardine in forest green. $15

First Floor

THE STORE FOR MEN—MARSHALL FIELD & COMPANY

OPEN TODAY—12 NOON TO 9 P. M

TRI-PHI
all wool
SKIRTS
$7.95

This is really something . . now our famous fishwife pleated skirt in gorgeous all wool pastels . . yellow, blue, pink and cocoa brown. They'll disappear in a hurry . . so hurry yourself—sizes 10 to 16

Tri-Phi all wool sweaters
$2.95 *and up*
Sizes 34 to 40—3rd floor

MAURICE L ROTHSCHILD
State at Jackson

OPEN TODAY—12 NOON TO 9 P. M

J&M

Johnston & Murphy
OFFICERS' SHOES
are the finest that money can buy
$15
for army & navy

You want the best style, the longest wear, the most comfort that your money can buy. You'll get the most of each in Johnston & Murphy shoes

Other officers' shoes in black or brown, $6.95 up—8th floor

Everything for officers—uniform department—2nd floor

MAURICE L ROTHSCHILD
State at Jackson

SAKS FIFTH AVENUE
debutante shop

Open Mondays 9:30 A.M. to 9 P.M.

Fashion's Favorite

Grey Suits for Spring 49.95

grey is smart . . . grey is young . . . grey is practical . . . tailored to perfection in Forstmann's rich-textured wool dusted with rabbit's hair. Sizes 10 to 18.
Link-button classic . . . neat pin-check pattern.
Dressmaker suit . . . yarn dye grey . . . softly rounded lapels . . . hand-sewn buttons.

Fourth Floor — 669 North Michigan Avenue

IT'S A SOFT LIFE YOU LEAD IN
STETSON SHOES

$10.95

No work to walking any more—no sacrifice of smartness to comfort—no drudgery to keeping a shoe well-groomed—once you've discovered this Stetson. Its leather is the softest, smoothest featherweight ever! Tailored—oh-so-beautifully, to do your secret ego worlds of good! Black or brown calf.

ADAMS [illegible] A CORNER MADE FAMOUS BY Stetson SHOE SHOP
COR. DEARBORN and ADAMS STS.

CROSSWORD PUZZLE

ACROSS

1. Harvest
5. Agalloch wood
10. Shape
14. Futile
15. Message across ocean
16. Wind instrument
17. Dock
18. Iniquity
19. Ascension
20. Russian plains
22. Sprinkle around
24. Lick up
25. Constellation
26. Integrity
30. Without limits of duration
34. Top point
35. Rich fur
37. Deliberate
38. Modern
39. Dove note
40. Camel's hair coat
41. Depicted
43. Leg
45. Pace
46. Prominent
48. Chewers
50. Swing to right
51. Age
52. Botched
56. Constituents
60. Source of indigo
61. Governed
63. Huge plant
64. Otiose
65. Show feeling
66. Charles Lamb
67. Pedal extremities
68. Old-fashioned
69. Lease

DOWN

1. Tears
2. Redact
3. On sheltered side
4. Disturb mentally
5. Receives with favor
6. Etruscan title
7. Oriental sash
8. Shade trees
9. Slow percolation
10. Humans
11. Death notice
12. Mislay
13. Elk
21. Step
23. Part of "to be"
26. Passes
27. Musical drama
28. Stairpost
29. Boat
30. By the length of
31. Puff up
32. Grave
33. Trades
36. Neck piece
42. Squirms
43. Derided
44. Worked with hands
45. Fly killer
47. Lamprey
49. Part of circle
52. Lure
53. Bring to naught
54. African river
55. Russian council
56. Celebration
57. Narrow fillet (arch.)
58. Check
59. Bench
62. Fate

Puzzle of Saturday, April 3, Solved

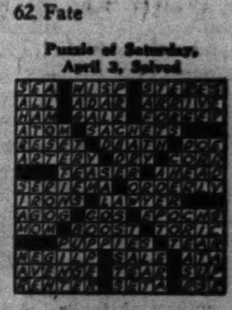

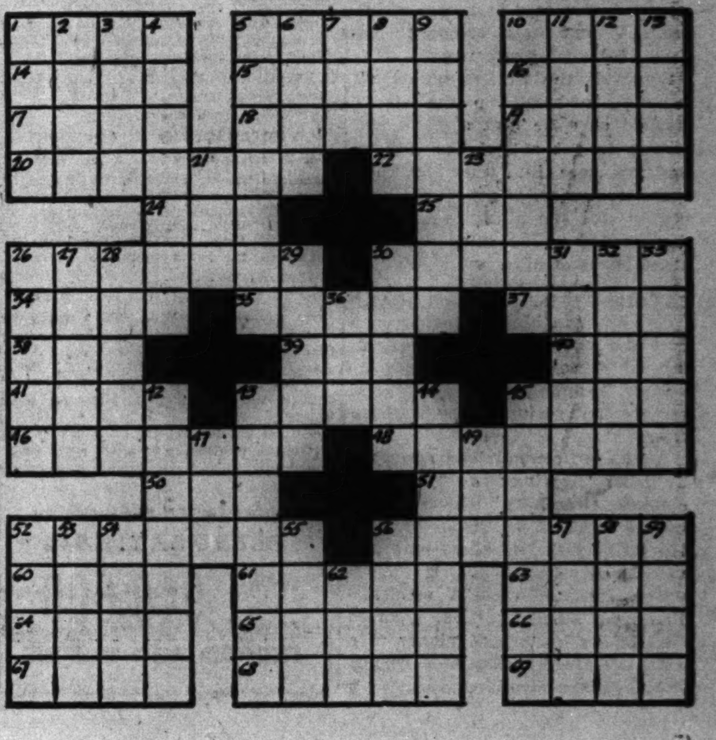

The Mark of Individuality
Spring Sheer by Sofie Wagner
trimmed with eyelet embroidery

$22.95

The dainty white eyelet embroidered yoke and collar is quickly detachable for easy laundering. You'll like the lovely fit of the skirt, with its soft unpressed pleats for front fullness. A beautiful quality rayon sheer in Black or Navy—to wear right through Summer.

Charge Account Service to Accommodate Your Income

Johnson & Harwood
PITTSFIELD BLDG. 1st & 3rd FLOORS
37 N. Wabash Av. at Washington
Open Monday 12 Noon to 9 P. M.

BLAST 16 SHIPS IN MacARTHUR'S RAID ON KAVIENG

Entire Fleet Dispersed; 7 Warships Hit.

ALLIED HDQ. IN AUSTRALIA, April 5 [Monday]—(AP).—The entire Japanese naval concentration in the harbor of Kavieng, New Ireland, has been destroyed or dispersed, Gen. Douglas MacArthur reported today, after yesterday's skip bombing raid sank two cruisers and a destroyer. A total of 16 ships was sunk or damaged.

Returning to the attack before dawn today, the low level assaults were repeated, heavy bombs hitting three, possibly four, vessels and exploding a light cruiser or destroyer which was hit by 500 pound bombs on the fore deck, the noon communique said. A total of seven warships and five cargo ships was either sunk or heavily damaged and four more bombed and possibly damaged.

Flying Fortress pilots returning from the raid told graphically how they skimmed the masts of the Jap ships in Saturday's raid, braving terrific anti-aircraft fire and dropping flares to improve the dawn light. Some of the planes were damaged, but not a man was scratched.

Light Cruiser Explodes.

MacArthur's communique gave this account of today's attack:

"Striking again before dawn, our heavy units executed coördinated low-level bombing attacks on enemy shipping, scoring direct hits with heavy bombs on three and possibly four vessels. A light cruiser or a destroyer was hit with 500-pound bombs on the fore deck, resulting in an explosion followed by clouds of black smoke.

"A direct hit from mast height exploded on the bow of a destroyer, while a bomb, which overshot, possibly hit an 8,000-ton cargo ship anchored close by. A 6,000-ton merchant ship received a direct hit amidships, followed by a large explosion.

"Bombs were dropped on another destroyer and probably on a submarine tender, but darkness and the searchlight glare prevented observation of results.

Airdrome Bombed Again.

"Simultaneously, the airdrome was effectively bombed and neutralized. There was no attempt at interception and all our aircraft returned.

"The enemy's naval concentration at Kavieng now has been completely destroyed or dispersed and the Kavieng battle, which commenced April 2 and extended thru April 3 and 4, can be regarded as completed.

"In the engagement seven enemy warships of cruiser or destroyer type, and five merchantmen, aggregating 36,000 tons, were sunk or heavily damaged.

"Three additional enemy destroyers and one 8,000 ton merchant ship were attacked and possibly damaged, but accurate observation of results was not obtained.

Eight Planes in Attack.

"Our own losses were limited entirely to damage to planes, all of which returned to base. Our forces consisted of 10 heavy bombers in the first attack and eight in the succeeding two.

"Each strike involved a flight of 1,100 miles. Factors contributing to this decisive victory were special battle technique developed for this attack, neutralization of the enemy's air fields, utilization of darkness as a screen and accomplishment of initial surprise effect obtained by extraordinary extension of our bomber range of attack."

2d Lt. Waldo A. Schauweker of Bowling Green, O., told how the flyers spotted four destroyers maneuvering on Saturday and his bombardier, 2d Lt. Ralph Pitman of Mayfield, Ky., hit one of them in the stern with a bomb, leaving it sinking.

Two Hits on Cruiser.

Another plane came down full-throttle over a stationary Japanese cruiser and Bombardier 2d Lt. Milton Rupper of Jersey City, N. J., got two full hits in one run. The plane ran thru a hail of anti-aircraft fire to get there and one aileron was torn off.

"I managed to climb away, and when we rose I saw a big column of black smoke pouring from the vessel," the pilot said. "A few minutes later I saw the stern slide toward the water."

Bombardier Rupper, a former armament officer, was on only his second mission.

Debris Flies 400 Feet Up.

Capt. Frederick Wesche of Roselle, N. J., who probably sank a destroyer off Finschhafen a few days ago, hit one of the Japanese cruisers. Then 1st Lt. Arthur T. Curren of Paterson, N. J., streaked down to mast height to strafe and bomb the cruiser and start more fires in its bow and stern. These rolled up and joined into one flaming mass.

Drop 20 Tons on Lae.

In addition to the clean-up raid on the enemy ships at Kavieng, allied bombers executed a coördinated early morning attack on the Markham valley near Lae, New Guinea.

"Nearly 20 tons of bombs were dropped in the supply dump and buildings areas, causing numerous fires accompanied by large explosions," the communique said.

After dropping their bombs, the planes swept back over the target areas, firing 23,000 rounds in strafing passes. "The resultant damage was heavy," the communique said.

Kenney's Skip-Bombing Like Stone Skimming Over Water

[Chicago Tribune Press Service.]

Washington, D. C., April 4.—Lt. Gen. George C. Kenney was given credit tonight by the war department as the originator of the "extremely accurate and highly dangerous" skip bombing that yesterday helped send three Jap warships to the bottom of the sea.

Lt. Gen. Kenney.

Army officials spoke with pride as they described the skip-bombing, for it was army pilots performing this daredevil operation that only a month ago helped account for the greatest air victory of the war—the smashing victory of Gen. Douglas MacArthur's men in the battle of the Bismarck sea.

In that now famous battle, 10 Japanese warships, 12 transports, between 72 and 95 Jap planes, and some 15,000 Japanese soldiers succumbed under the withering barrage of bombs and strafing of Generals MacArthur's and Kenney's men and planes.

Most Onesided Battle.

Cost in American lives and planes for handing this major disaster to the Japanese war machine was four planes and probably 12 men. Observers called it "one of the most onesided engagements in world history."

Army men said "skip-bombing" is just what its name would imply. It is low level bombing carried out with "standard planes and standard bombs," with the planes skimming along over the waves to the target at only 25 to 50 feet off the water.

As the planes draw near to an enemy vessel, the bomber jettisons his bombs at a certain point and time so that they hit the water and skip smack into the broad side of the enemy warship.

Like a Flat Rock.

Army officials said the way the bombs skip across the waves into their target might be compared almost exactly with the way Gen. Kenney, as a small boy, might have skipped flat rocks across a narrow pool into the opposite bank.

Less than a dozen Flying Fortresses, swooping low like torpedo bombers, sunk or damaged seven Jap cruisers and destroyers off New Ireland Island yesterday, reports from MacArthur's headquarters said tonight.

Earlier communiques had said "four direct hits were scored from skip bombing with 500 pound bombs" on a light cruiser. The cruiser was sunk. The same planes sank a heavy cruiser and a large destroyer and damaged two destroyers and two other warships, probably destroyers.

Details Kept Secret.

Full details of skip bombing and the devices that may be used to make it effective have never been disclosed. Its general operation, however, has been described at press conferences by officers back from the South Pacific.

In order that skip bombing may be used, the anti-aircraft fire of the enemy must be "neutralized" to permit the planes to fly right up to the sides of the vessels. It usually requires a turn in the tide of the battle in favor of the American forces, officials reported. Not until the anti-aircraft fire has been softened can skip bombing be attempted.

Used Only at Sea.

The war department said that it has employed skip bombing for the most part in attacks against enemy warships. It is used primarily in sea battles and not for land fighting.

In the Bismarck sea battle, Gen. MacArthur's air arm under the direction of Gen. Kenney launched a heavy assault on the sizable Japanese convoy with land based long range heavy bombers. As soon as the convoy was within flying range of fighter planes, decks were strafed to kill the gun crews and weaken the anti-aircraft fire.

After the umbrella of Jap planes protecting the convoy had been driven off and its bases bombed to make further operation difficult, the way was opened for the skip bombing. While complete details of this great victory have not been given, reports indicate this was about the plan followed.

Dream Strategy.

It was noted in the communiques from MacArthur's headquarters that the attacks on the convoy were made at low or medium altitudes rather than at the high levels heretofore favored by the American army air force chiefs.

Assistant Secretary of War Robert A. Lovett said the handling of men and planes by the American officers in this engagement was the equivalent of a football coach's dream—"where every blocker succeeded and the man with the ball crossed the line."

POUR BOMBS ON KISKA 8 TIMES; RAID ATTU ALSO

Assaults on Jap Base Raised to 46.

Washington, D. C., April 4 (AP).—Carrying out the heaviest raids yet made on Kiska in the Aleutians, American bombers poured bombs on the Japanese base in eight separate assaults Friday, the navy reported today.

At the same time another group of bombers pounded the smaller Japanese installations on Attu, a small and rocky island.

Results of the eight attacks upon Kiska, which raised the total to 46 in a month, were not reported in detail. The navy did disclose bomb hits in the target area. Such hits presumably caused damage to buildings and equipment.

Beats March 15 Raids.

All of the planes returned safely to their base, the communique added. The flights included Mitchell and Liberator bombers and Lightning fighters.

Until Friday the biggest day of bombing forays against Kiska was March 15, when bombers made six assaults.

Further south in the Pacific, the navy reported an aerial duel with the American pilot victorious. The communique told of a reconnaissance plane encountering a Japanese seaplane west of New Georgia island in the Solomons. In the battle which followed the Japanese plane was shot down.

Japanese Toll Raised to 18.

From the Solomons came word of a furious air battle fought between American fighting planes and from 30 to 40 Japanese Zeros off Guadalcanal last week. Originally the navy reported that 16 of the enemy ships were shot down. Today's communique added two more enemy planes to the score. Six American planes were lost, but two pilots were rescued.

These brought to 905 the number of Japanese planes reported officially as shot down in the Solomons.

South Milwaukee Navy Flyer Killed in Crash

Olathe, Kas., April 4 (AP).—Ensign C. A. Wolff of South Milwaukee, Wis., was killed and Aviation Cadet W. H. Shoemaker, Mount Morris, Ill., was injured in a naval training plane crash today. Shoemaker bailed out, but broke a leg in landing. Wolff, after trying to bring the plane out of a spin, bailed out, but was too low for his parachute to open fully.

Yanks Attack Aleutian Isles Again

(Story in adjoining column.)

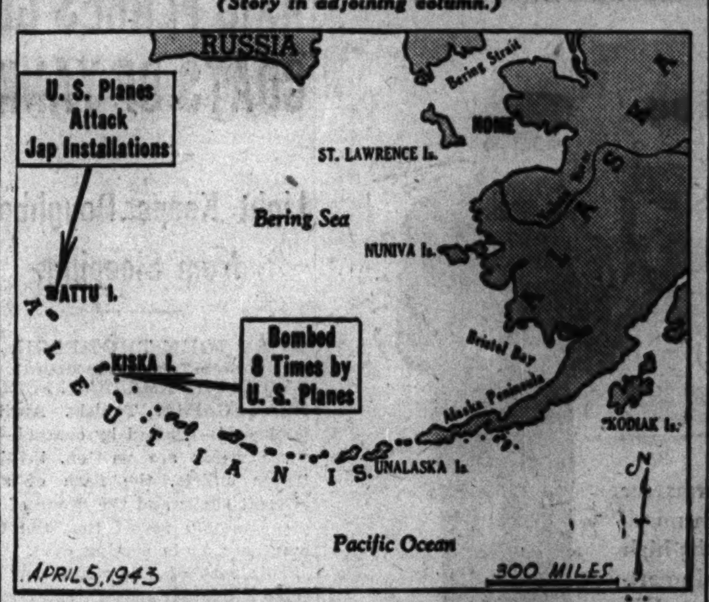

American action in the Aleutians located.

GUADALCANAL NAVY PLANES SINK 17 JAP SHIPS IN SIX MONTHS

PEARL HARBOR, T. H., April 4 (AP).—Dive bomber and torpedo planes operating from Guadalcanal sank at least 17 Japanese ships, including a battleship, and damaged 68 others over a six month period, a recapitulation by the navy disclosed today. Rear seat gunners on these planes shot down 14 Zeros and 11 float type enemy planes.

The Douglas dive bombers and Grumman torpedo planes had their greatest day Nov. 14 when they finished off a Kongo type battleship a few hours after the navy's smashing surface victory over the Japanese in a night action.

For the period of Aug. 25 to Jan. 1 the navy credits the planes with sinking in addition 5 destroyers, 8 transports and 3 cargo ships and damaging 6 heavy cruisers, 8 light cruisers, 15 destroyers, 12 transports, and 2 submarines. From Jan. 1 to Feb. 28 they scored hits on 25 enemy ships, with no breakdown on sinkings.

British Sub Sinks Large Axis Tanker Off Sicily

LONDON, April 4 (AP).—The admiralty announced today that a British submarine had sunk a large and valuable enemy tanker, laden with supplies for axis forces in Tunisia, with three torpedo hits off Trapani, Sicily, and evaded a counter-attack by the four escorting destroyers. Another submarine bombarded oil storage tanks at Imperia, in northern Italy, drawing ineffectual return fire from shore batteries, the admiralty said.

Chicago Daily Tribune
THE WORLD'S GREATEST NEWSPAPER

Vol. CII. Monday, April 5. No. 81.

Published daily except Sunday at Tribune Tower, 435 North Michigan avenue, Chicago, Illinois.

The Tribune company, publishers.

MAIL SUBSCRIPTION PRICES.

Mail subscription prices in Illinois [outside Chicago], Indiana, Iowa, Michigan, and Wisconsin: Daily Tribune only, $5.00 per year; with Sunday Tribune, $12.50 per year.

Zones 3 and 4 in states other than Illinois, Indiana, Iowa, Michigan, and Wisconsin.

Daily Tribune only, $7.50 per year; with Sunday Tribune, $15.00 per year.

Zones 5, 6, 7, and 8, inclusive, Canada and Mexico: Daily Tribune only, $12.00 per year; with Sunday Tribune, $19.50 per year.

Foreign: Daily Tribune only, $25.00 per year; with Sunday Tribune, $42.00 per year.

Entered as second class matter, May 14, 1903, at postoffice at Chicago under the act of March 3, 1879.

It's your fine PRIVILEGE .. to help our fighting boys

If you wanted to *buy* their kind of fighting heart and courage and wits and heroism . . . you could not, for those are things without a price. Yet they *spend* their hearts and wits and lives *hourly* . . . for us . . . and never count the cost. Let's spend our *dollars* unceasingly for the help ONLY WE can give: buy War Bonds, War Stamps . . . *'til it hurts.*

Mrs. SNYDER'S CANDIES
16 shops in Chicagoland . . Tel. Central 3116

Helsing's Terrace Room
55 W. WASHINGTON
Complete DINNERS from 75c
Complete Luncheons from 45c
Open Sundays from 4 p. m.

BUY WAR BONDS AND STAMPS

Feuer Fur Co.
162 N. State Street
12th Floor—Butler Bldg.

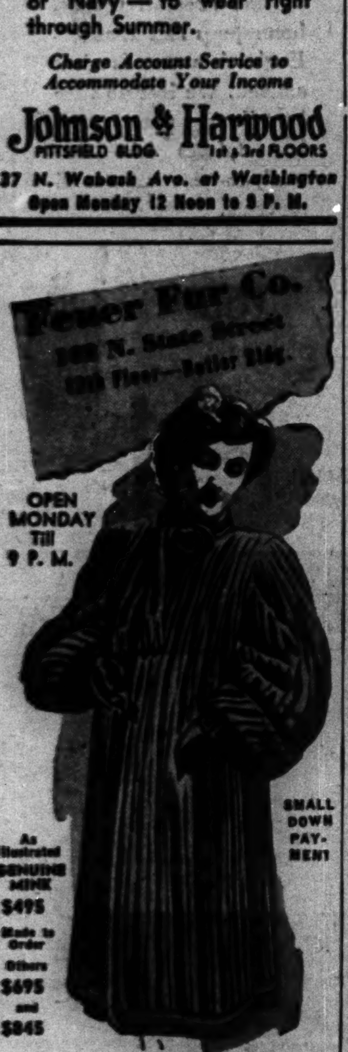

OPEN MONDAY Till 9 P. M.

SMALL DOWN PAYMENT

As Illustrated GENUINE MINK $495
Made to Order
Others $695 and $845

Final Closeout
BUY NOW FOR NEXT YEAR!
JOIN THE FEUER FUR COAT CLUB!

6	French Lapin	$ 50
5	Skunk-Dyed Opossum Ensemble	50
9	Mink Blended Coney	50
1	Natural Assembled Muskrat	50
3	Ocelot Paw Coats	69
10	Grey-Dyed Fox Greatcoats	79
2	Black-Dyed Skunk	100
7	Genuine Silver Fox Chubbies	100
5	Black-Dyed Persian Lamb Paw	100
15	Norwegian Blue-Dyed Fox	110
4	Genuine Silver Fox Paw	100
4	Mink Blended Muskrat	100
4	Natural Siberian Squirrel	210
10	Black-Dyed Persian Lamb	240

Feuer Fur Co.
162 N. State St. 12th Floor

STEVENS
Open Every Monday, 12 Noon to 9 P.M.

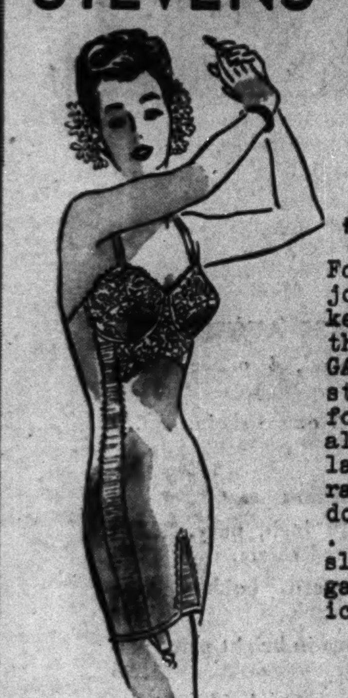

Dedicated to the new YOU
Warner's Le Gant
the slender-making, all-in-one!
for the woman-on-the-job who insists on keeping her figure through it all . . . LE GANT'S the answer . . . sturdy—pretty—comfort-giving! With alternating panels of lastex and lustrous rayon satin . . . up and down stretch back panel . . . lacy bra-top and slide fastener. A good garment for good service! Sizes 33 to 38.
16.50
Sorry, no mail orders!
Chas. A. Stevens & Co.
State Street. Open 12:00 to 9:00
Corsets—2nd Floor

MONDAY HOURS: 12 NOON TO 9 P. M.

The LONG and the SHORT of it . . . in WIDE WALE CORDUROY

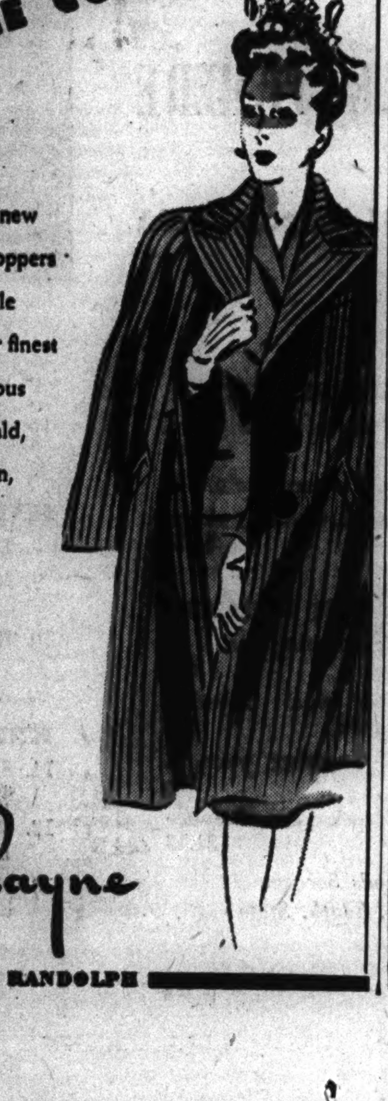

Here's the most thrilling new thing in warm weather toppers . . . velvety-soft, wide wale corduroy, tailored like your finest woolens, and in such luscious shades as Amethyst, Emerald, Firecracker Red, Desert Tan, Antelope, and Dove Grey.
Short length, $25.
Full length, $35.
$25 and $35
john t. Shayne
MICHIGAN AVENUE AT RANDOLPH

The Costume Bootery of
O'CONNOR & GOLDBERG
at 23 Madison, East

Genuine Alligator FOOTWEAR

The quality of the making of these very desirable shoes . . . is on a par with their breath-taking beauty. Fashioned from tiny skins . . . exceedingly soft and supple . . . with superb fitting qualities . . . they are ALL you could expect in reptile-skin shoes. Presented in blue, brown, toast and black.
$18.95
★ Open an O-G charge account
THIS BOOTERY IS OPEN MONDAY EVENINGS UNTIL 9 O'CLOCK

Mail or phone orders filled Har 9000

Brucewood MINK SCARFS
$20 PER SKIN
"Swathed in a scarf of dark, rich, natural wild mink" . . sounds very regal and costly, doesn't it? It's regal, all right . . but not costly . . for they are only $20 a skin and you can buy 2, 3, 4 or 5 or more skins to suit your fancy and your pocketbook, too
Natural ranch mink is here, too—5th floor
Full silver fox twin scarfs, $139 to $225
MAURICE L ROTHSCHILD
State at Jackson

OPEN TODAY 12 NOON TO 9 P. M.

BRUCEWOOD SLACKS
of fine men's wear all wool fabrics
$10.95
front or side zipper
Women are doing so many men's jobs that we don't see why they should not have fine men's wear quality in their slacks. Here it is—fine all wool flannels, gabardines, coverts—custom like needling & details—at a price that would make any man envious
Sizes 10 to 20—7th floor
MAURICE L ROTHSCHILD
State at Jackson

regulation uniforms . . . plus VL&A service

The regulation uniforms for commissioned naval men measure up in every way to the high standards and traditional smartness of U. S. Navy Officers. We are authorized distributors of these uniforms and, in addition, offer the extra, more friendly service that is part of VL&A.

Regulation Service Blues, $40.00

Naval Officers' Dress Shirt. Neckband style, in exceptionally fine quality white broadcloth. $4.00

Black Silk Barathea Tie. $1.50

VL&A
Best for Sport
VON LENGERKE & ANTOINE
NORTH 9 WABASH

OPEN TODAY—12 NOON TO 9 P. M.

Stetson's ROYAL PLAYBOY $10

A busy hat . . this Stetson Playboy. You'll see it all around the town and in the country, too. You'll like its easy-going rakish lines . . and the enduring quality that keeps it always smart looking

Other Stetson hats, $5 to $20
Stetson Jr. hats, $5—3rd floor

MAURICE L ROTHSCHILD
State at Jackson

APPLICATION FOR $7,500-$11,250 ACCIDENT INSURANCE POLICY

AND SUBSCRIPTION TO THE DAILY TRIBUNE

NOTE: For the sum of 25c preliminary term fee, plus 10c a month in advance thereafter, the Chicago Tribune makes available to its Home Delivery Subscribers and members of their families who reside in the same household, a $7,500 Travel Accident Insurance Policy. Insurance coverage eventually increases to $11,250 on continuous renewal. Issued by Federal Life Insurance Co., Chicago. NO MEDICAL EXAMINATION. One policy to a person. Issued only to applicants over 10 and under 70 years of age.

Mail this Coupon to the Chicago Tribune. SEND NO MONEY. Accredited representative will call and collect 25c. Official Carrier will collect monthly thereafter for Insurance and Subscription. Insurance will lapse if subscription is stopped.

☐ *I hereby order the Daily Tribune delivered to my home by Carrier six days a week, starting immediately, for which I agree to pay the regular rate.*

☐ *I am a Home Delivery subscriber and agree to continue.*

Do you apply for this $7,500 Travel Accident Policy?..........
(PLEASE PRINT)

Your Name?.......... First Name Middle Name Last Name

Address?.......... Apt.?.......... Number Street

.... Phone?.......... City State

Your Age?.......... Date of Birth?.......... Month Day Year

Are You Blind or Deaf?.......... Are You Crippled?..........

Name of Person to Whom Insurance Is to Be Paid in Case of Your Death? (Beneficiary)

.... Relationship.......... First Name Middle Name Last Name

Applicant's Signature.......... Sign in Own Handwriting

NOTICE: Orders for Home Delivery of the Tribune are acceptable only from persons residing where such service is maintained and are subject to rejection by the Tribune. All applications for insurance are subject to rejection by the Federal Life Insurance Co. Insurance does not become effective until noon the date policy is issued.

Form A2735—3-43

NOT BOMBS BUT AXIS FLARES GET GOATS OF YANKS

Light Keeps Doughboys from Sleeping.

BY JOHN THOMPSON.
[Chicago Tribune Press Service.]

WITH THE AMERICAN FORCES NEAR GAFSA, Tunisia, April 3 [Delayed]—[Passed by censor].—As these words are written, brilliant tracer bullets, the flash of anti-aircraft shells and the drone of airplane motors reveal that the Germans are again coming over.

This sort of thing has now become a familiar pattern as Marshal Erwin Rommel uses every means to halt the slow, relentless pressure of the American troops pushing hard against his strong positions down the Gabes road. And tonight will probably be like other recent nights.

His bombers have paid their early evening visit, but apparently on a "dry run," for we heard no bombs. No doubt they will be over again during the early morning hours. There will be another spectacular fireworks display as each of our anti-aircraft guns tries to outdo the other. There will be loud "crumps," but when dawn comes and we start looking for damage it will be almost nonexistent. Perhaps one or two men will be wounded and if the enemy has been lucky, there will be one or two knocked out vehicles.

Flares Enrage Yanks.

This nightly bombing has been surprisingly ineffective, much less so actually than the daylight raids by dive bombers, medium bombers, and strafers. At night in these parts the enemy uses light bombs—occasionally a 500 pounder—and anti-personnel bombs which shower tiny metal fragments over a wide area. But more than the noise of these explosives, it is the brilliant light of the numerous flares the enemy drops trying to illuminate targets which makes the boys mad.

They don't like being kept awake at night by artificial light, and the madder they get, it has been observed, the harder they fight.

On the ground today it was another day of steady hammering without much change in the alignment of the front line forces. It has been obvious for some time that the entrenchments in the hills across the valley which are anchored at each end in higher ground are the enemy's main line of fortifications in the so-called Gafsa gateway.

Prepared for Long Time.

In the opinion of fighting men the enemy has been preparing them for a long time for just such an action, blasting well protected gunpits into the mountains and taking every advantage offered by the countless oueds [gullies] which slash across the valley. And into these lines the enemy has been shifting units of his armored forces as the British 8th army pushes north from Mareth.

But there is a feeling that the steady hammering by the Americans is beginning to be felt as the enemy's strong points give a little here and a little there. And as these tiny fissures begin to appear the enemy becomes more and more aware of the hazards of supplying this force which is constantly in danger of being pocketed between the Americans and the British 8th army.

BURNED WHEN POLISH EXPLODES.
Mrs. Mildred Wozniak, 19 years old, 914 West 57th street, was seriously burned yesterday when a bottle of furniture polish exploded in her gas range.

Americans Push Ahead in Tunisia

(Story on page 1.)

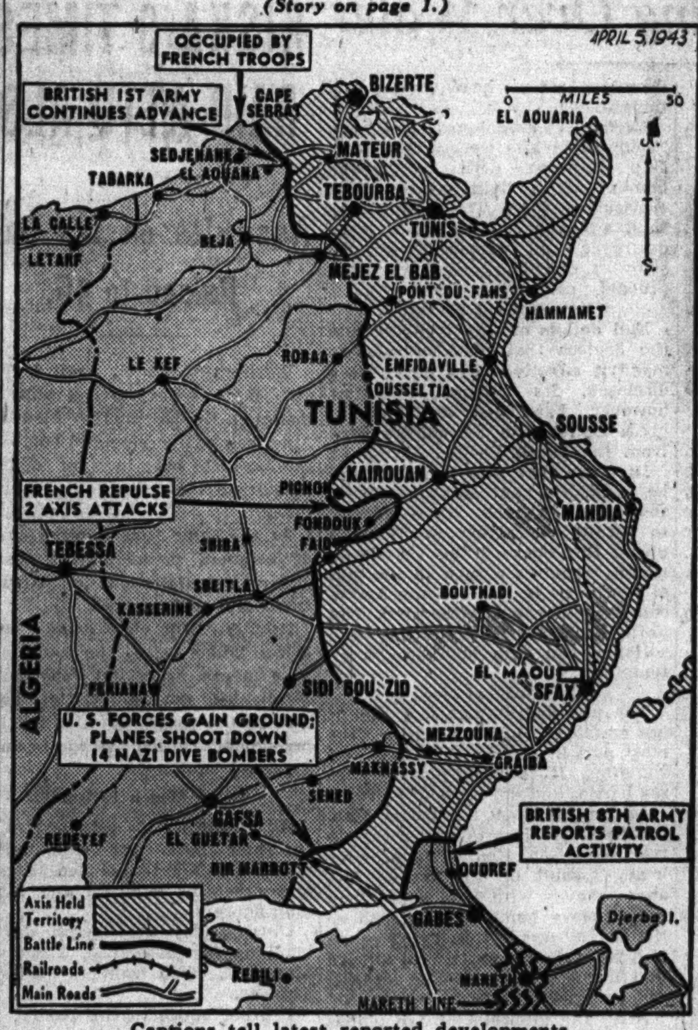

Captions tell latest reported developments.

HARBOR OF TRIPOLI CLEARED OF WRECKS BY BRITISH IN WEEK

CAIRO, Egypt, April 4 (AP).—Fewer than 100 men, working in stormy seas and menaced by explosives and falling wreckage, cleared a path into Tripoli harbor so it could be used by the British six days after its capture, altho the Germans had sunk seven ships across the channel, authorities said today.

Coming into town only five hours after the British 8th army on Jan. 23, this special unit of divers, explosives experts and underwater welders found this mass of obstructions in the channel:

Two dredgers, a 6,000 ton merchantman, a 250 foot concrete filled vessel, a heavy crane mounted on a barge, a 12,000 ton liner, a 2,000 ton merchantman, and a sunken rock crusher. By Jan. 28, a narrow channel had been cleared so six landing craft could pick their way thru, laden with food and ammunition. On Jan. 30, a large salvage vessel made her way in. Three days later the first of a string of heavy merchantmen steamed in to the dock.

GIRL, 9, SUFFERS BURNS.
Marie Tremmell, 9 years old, daughter of Charles Tremmell, 1920 South Leavitt street, was seriously burned when her clothing caught fire as she was playing with other children in the back yard of her home yesterday afternoon.

CHICAGOAN DIES IN ARMY'S HIGH ALTITUDE TESTS

The war department has announced the death of Sergt. Henry Krutsch, 21 years old, an army air force technician, in the western European war area, his parents, Mr. and Mrs. Gottlieb Krutsch, 5046 Ainslie street, disclosed yesterday. The message said he died Feb. 6 while experimenting at high altitude with the instruments of a noncombat airplane. Sergt. Krutsch, a machinist, enlisted in the air forces Jan. 23, 1942. He was a graduate of Lane Technical High school. In addition to his parents he is survived by two brothers and two sisters.

Sergt. Krutsch.

British Infantrymen Soon to Wear Berets of Khaki

LONDON, April 4 (AP).—The British Tommy soon will begin to wear a khaki beret with his battle dress. War office sources said the change-over from the overseas cap would be made gradually.

ALLIES WILL WIN, TURK MILITARY LEADER ASSERTS

Visits American Front Lines in Tunisia.

WITH U. S. FORCES IN TUNISIA, April 3 [Delayed]—(AP).—Gen. Saleh Oumertak, chief of the Turkish delegation touring allied bases in the Mediterranean area, predicted flatly today that the allies would win the war.

"The allies are much stronger than the axis in every way, in armament and industrial production," he said in an interview after his arrival with eight staff officers for a four day visit at American front positions.

"From what I have seen, morale is excellent and undoubtedly has the edge over the axis. I am extremely well pleased with my tour and very much impressed with the allied effort."

Wishes "Best of Luck."

Speaking thru a British interpreter, Oumertak added that during the tour, which carried him from Cairo to the westernmost allied Mediterranean headquarters, "We have made many friends. Best of luck and victory to the allies."

The Turkish delegation met a realistic reception. Ten minutes before their arrival, a lone Focke-Wulf [German plane] raced over these quarters, bombing and strafing, and just as their cars drew up American doughboys half a mile away blew up a land mine left behind by Germans when they were driven out of the area two weeks before.

The explosion created momentary excitement among some of the officers not aware of its cause, but this was quickly quelled. A tall, bronzed, three-star general who was leaning over the railing of a balcony waiting to greet the distinguished visitors, cupped his hands and called in a tenor voice known thruout the army:

"It's only a land mine. Forget it. Only a mine."

How They Met Gen. Patton.

He waved in greeting. They waved back. That is how the Turkish officers met Lt. Gen. George S. Patton Jr., American field commander in Tunisia.

The delegation, which previously had visited British and French troops, arrived on the day United States armored forces gained two miles east of El Guetar thru the slowly cracking German and Italian positions in the last hills barring an American break thru to Gabes.

Sabotage Hits Germany; Report Bridge Blown Up

STOCKHOLM, Sweden, April 4.—The sabotage wave which is sweeping German occupied Europe has now reached Germany. The big railroad bridge acrosse the River Oder at Frankfurt has been blown up, according to information from reliable sources.

Special Selling Suits
$28 and $38
special prices—
our famous small sizes 10 to 16
softly tailored suits—crisp white
pique accents—navy—stripes—
grey—checks and blacks—
100% wools—

POWELL'S
Debutante Shop
700 NORTH MICHIGAN

Jerrems OPEN TONIGHT TILL 9 P. M.

GOOD NEWS

For Men Who Appreciate Fine Imported Fabrics

A long delayed shipment of fine Scottish tweeds, homespuns and West-of-England worsteds just arrived. We lost no time in tailoring these excellent fabrics into fine ready-to-wear suits and topcoats.

$68.50

324 S. MICHIGAN • 7 S. LA SALLE
Just So. of Jackson Just So. of Madison

BY TRADITION—JERREMS FOR FINE WOOLENS

BUY WAR BONDS AND STAMPS

Store Hours, Monday through Saturday, 9:45 to 5:45

Marshall Field & Company

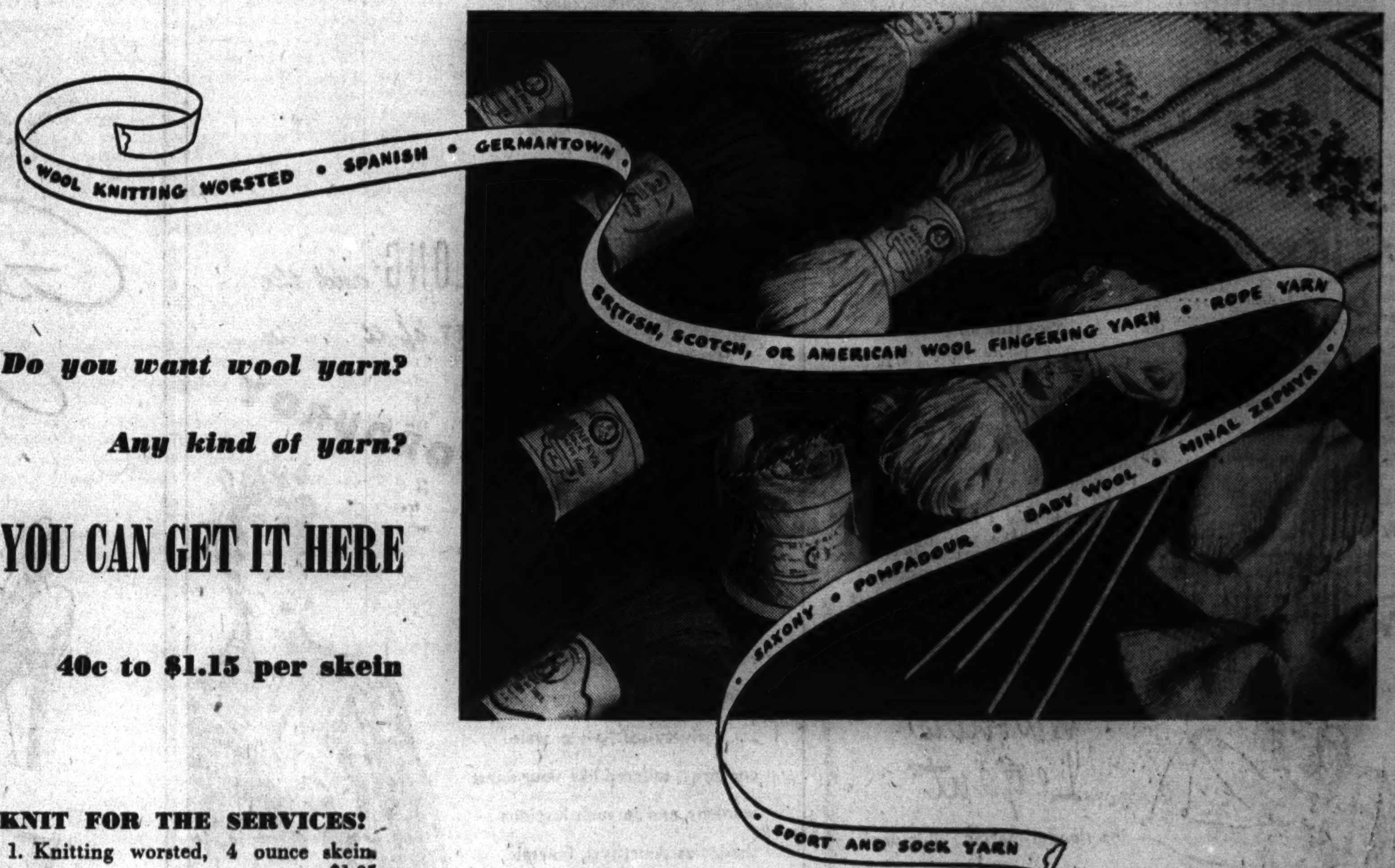

Do you want wool yarn?

Any kind of yarn?

YOU CAN GET IT HERE

40c to $1.15 per skein

KNIT FOR THE SERVICES!
1. Knitting worsted, 4 ounce skein. $1.05
2. Wool sock yarn, 1 ounce skein. 50c
3. Spanish yarn, wool, 4 ounce skein. $1.15

KNIT SOCKS FOR FAMILY!
4. Three-ply wool fingering yarn. 1 ounce ball. 45c
5. Three-ply British wool fingering yarn. 1 ounce skein. 50c
6. Beehive Scotch fingering yarn, 1 ounce skein. 50c
7. Wool sport and sock yarn, 4 ounce skein. $1.15

Fancy Goods Section
Third Floor, South, State

KNIT A SWEATER!
8. Botany wool yarn, 2 ounce skein. 70c
9. Minal zephyr wool, 2 ounce skein. 95c
10. Rope yarn, 2 ounce skein. 70c

KNIT FOR BABY!
11. Saxony wool, in sweet baby colors, ¾ ounce ball. 40c
12. Pompadour wool to keep him snug, 1 ounce ball. 50c
13. Non-shrink baby wool, safe to wash, 1 ounce ball. 45c

KNIT A WARM AFGHAN!
14. Knitting worsted, 4 ounce skein. $1.05
15. Germantown, 2 ounce skein. 75c

KNITTING AIDS:
16. Needlecase: 10 inch, navy, $2.50; 14 inch, assorted colors. $2.95
17. Transparent yarn holders (see photograph), each 40c
18. Knit Kit aprons in bright print patterns. $1.95
19. Knitting Mittens, to hold yarn on the needles. Pair 35c

STEVENS
Open Mondays, 12 to 9 P. M.

7.95

Wallpaper Print
cotton—in a button front dirndl dress!

Meant for you smaller figure people who wear this kind of thing—so well! Refreshing flowers against a background of white . . . a casual shirt type collar, a full skirt that lets out below a neat, slim waist! Washable, of course; and so easy to iron—because it's a front button style! Sizes 9 to 15. 7.95

Jr. Deb Salon—5th Floor
Chas. A. Stevens & Co.
State Street Open 12:00 to 9:00

SIX CHICAGOANS AID IN SINKINGS OF 3 AXIS SHIPS

Flyers Smash Transport and 2 Cargo Vessels.

BY SEYMOUR KORMAN.
[Chicago Tribune Press Service.]

ALLIED HDQ., North Africa, April 4—[Passed by censor].—The crews of the Mitchell [B-25] bombers which struck an axis convoy off the coast north of Tunis on March 31 were lauded today for their accomplishments. Their bombs sank a troopship and two merchant vessels.

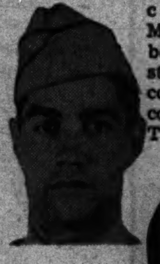

Lt. Richard E. Cassels.

Lt. C. C. Anderson.

Among the crews were six Chicagoans and a number of other midwesterners.

Describe Low Level Tactics.

Lt. Ole Veum of Appleton, Minn., the leader of the first flight, and his squadron leader, Capt. Clayton Heinlen of East Cleveland, O., related that their successful tactics were low level skip bombing in which the members of the group were specially trained before they left the United States.

"My tail gunner saw one ship split in two and another go down by the bow, while a third was also left sinking," Veum said. "I was so close that I flew between the masts of one ship and another pilot had to turn sharply to avoid hitting a mast with one of his wings."

Heinlen said that the bombing was almost like launching a torpedo. "My first bomb I aimed at the bottom of the ship right at the waterline," he said. "Then I just let a string of bombs walk right up the side of the ship and over it."

Chicagoans in Action.

The Chicagoans participating in the operation were: Lieutenants Edward F. Murza of 2916 Gresham avenue, Charles C. Anderson of 2604 North Hamlin avenue, and Richard E. Cassels of Western Springs, and Sergeants John Jaske of 10748 Buffalo avenue, Kenneth K. Krause of 7800 Chappel avenue, and Milton R. Filipowski of 3547 North Nagle avenue.

Other midwesterners were: Sergeants G. H. Turner of Council Bluffs, Ia.; Clarence Gurnee of Appleton, Wis.; Charles Rodgers Jr. of 845 Virginia street, Gary, Ind.; Raymond Curtis of Mount Vernon, Ind.; Irving Knight and James Lawyer, both of Indianapolis, Ind.

FIRST NEWS IN MONTHS.

The first news Mrs. Charles C. Anderson, 2604 North Hamlin avenue, had received from her husband in months was contained in THE TRIBUNE's dispatch yesterday listing Lt. Anderson among the American flyers who sank one enemy troopship and two merchant vessels off North Africa. The Andersons were married on Aug. 15, 1942, the day he was commissioned. Anderson is a graduate of Lane Technical High school and managed a Chicago movie theater before entering the air force.

Hero's Parents Get His Medal

[TRIBUNE Photo.]

Brig. Gen. O'Neil presenting distinguished service cross to Mr. and Mrs. Czechowski yesterday.

Air Cameraman

A distinguished service cross was presented yesterday to Mr. and Mrs. Ignatius Czechowski, 5854 Milwaukee avenue, for heroic action of their son, Sergt. Chester M. Czechowski, 24 years old, in the Philippines and Australia before his death on a South Pacific mission last Aug. 7.

The presentation was made by Brig. Gen. R. E. O'Neil, commander of Chanute field, where Sergt. Czechowski was stationed as an aerial photographer upon his enlistment in the air forces three years ago. He was in the Philippines when the war started and became a gunner. He was reported in Australia two days after Gen. MacArthur's arrival there.

A brother, Theodore, 27, will receive his wings at an air force flying school in Tampa April 22.

The presentation ceremony was held at a special meeting of the Gladstone American Legion post, 5641 Milwaukee avenue.

CHICAGO WOMAN LEARNS OF SON'S DEATH IN AFRICA

Pvt. William J. Auftring, 24 years old, son of Mrs. Nora Gleason Auftring, 2801 Harrison street, was killed in action in North Africa March 15, the war department has notified his mother. Pvt. Auftring enlisted in the cavalry Nov. 10, 1941, and after being stationed in Ireland, went to Africa with the first invasion forces last November. A mass will be said for him at 10 a. m. Saturday at the Lady Sorrow church, the school of which he attended.

Pvt. Auftring.

4 FOUND DEAD OF GAS FUMES IN APARTMENT

New York, April 4 (AP).—Three men and a woman were found dead of gas fumes today in a two room apartment where police said a partially baked cake was found in an oven which had three jets turned on.

Police identified the four as Albert Sandalic, 32 years old; Mary Sandalic, his wife, 24; Crimic Prosper, 53, an uncle, and Duzan Abazovic, 30.

Detectives said windows of the apartment were closed and that the oven gas might have exhausted the oxygen.

Captured When He Falls Thru Display Window

John Davidson, 35 years old, 428 South Halsted street, unemployed, stumbled and fell thru the display window of a furniture store at 178 North Franklin street last night while being chased by policemen who reported they had seen him tampering with a parked car. Policemen Earl Taylor and James Lee, of the Shakespeare district, who caught him, said he was carrying a wrench, a screwdriver, and a piece of brick.

ARMY EXHIBITS 'KITTEN,' A NEW TROOP GLIDER

Lifted in Tow, Then Left; Goes 110 M. P. H.

Indianapolis, Ind., April 4 (AP).—Civilians went aloft for the first time today in one of the army's new troop transport gliders when a group of newspaper and radio men took off from Stout field, headquarters of the 1st troop carrier command, in the "Kitten."

"Kitten," which looks more like an ungainly duck, is a specimen of the C-G 4 species of gliders the army uses to fly troops, jeeps, guns, or almost any other movable equipment to combat areas. It made the flight in connection with a round-the-world radio broadcast of army doings in various training and fighting centers.

Can Climb 500 Feet a Minute.

The glider was towed aloft by a bimotored transport plane from which it was separated by a resilient nylon rope several hundred feet long. "Kitten" took to the air at about 75 miles an hour, climbing to 50 feet or more before the heavy tow ship left the runway.

The gliders handle best, while being towed, at about 110 miles an hour, the pilot, Maj. Mike Murphy of Kokomo, Ind., said. A rate of climb of 500 feet a minute is within "Kitten's" means, he said.

While in tow aloft the glider's flight is characterized by frequent and sudden dips and bumps, like a temperamental kite in a stiff wind. The glider seems anxious to quit the tow plane and soar off on its own.

Then suddenly it does.

Cast adrift by Maj. Murphy at 2,500 feet, "Kitten" assumed some of the docility you would expect from her name. The smoothness and grace of the glider under its own power obliterates the sense of motion that should accompany a speed of about 80 miles an hour.

No Landing Jolt.

At that speed "Kitten" hit its stride as Maj. Murphy wheeled in a huge circle for a full six minutes before setting the ship down with no more jolt than you get stepping out of an automobile.

The value of gliders like "Kitten," explained Capt. E. C. Stein, Stout field public relations officer, lies mostly in the fact that they are "expendable."

Oh, Yeah?

OPEN TODAY 9 to 9
Featuring Very Special Values!

FUR COATS
at Savings up to 50%
$178 to $248 Values
$148
Sable Blended Muskrat
Skunk Dyed Greatcoat
Black Dyed Persian Lamb
Natural Grey Persian Paw
Silver Tipped Letout Raccoon
Black Dyed Russian Persian Paw
Civet Cat Spotted Skunk
Use our Lay-Away plan—tiny sums spread out over all the months between now and next winter. Small deposit reserves your selection. Come in today!
Parker Quality Furs
Entire Third Floor,
220 S. State, Near Adams
Open Today, 9 A. M. to 9 P. M.

GENTLEMEN TOUGHEN UP
You can reduce that Waistline and build a sturdy physique with Postl's time-tested methods. Est. 1908.
Captain D. states: "Charles Postl helped me to regain my commission by reducing my weight 30 pounds in 40 days."
Inquire about our short term courses. Call CENtral 6484
POSTL'S HEALTH CLUB
3 Floors of Modern Facilities including all forms of Baths
73 West Monroe St.
Salon for Women, 600 S. Michigan

BUY WAR BONDS

GOLDBLATT BROTHERS DEPARTMENT STORES
Get Refreshing New Beauty . . .
CUSTOM-MADE SLIP COVERS
Cut and Pin Fitted to Your Furniture

$13.95
For 2 Piece Set
CHAIR.............Only $5.45
SOFA..............Only $8.50
• Neat French Seams
• Quality Floral Cretonnes
• Trim Box Pleated Styles
• Pattern Designs Are Spaced for balance.
Minimum Down Payment and only $1.25 Weekly
Set consists of 1 chair with 1 cushion and davenport with 3 cushions. Made in our own workrooms. Wide range of designs and color combinations.
Other 2-piece Sets Proportionately Low Priced!
CALL WABash 9800 Ask for Extension 689
for an estimator to call at your home with samples and full information. No charge or obligation to you.

STEVENS
Open Every Monday, 12 Noon to 9 P. M.

1.15 the pair
here's the new Rayon Stocking
that doubles for duty and "dress" any hour of the day!
It's sheer—fine-grained—full fashioned and made to fit! Its cling-fit is a feature you can't ignore. But best of all it has a cotton mercerized reinforced foot made for service . . . and it's strong—sturdy—beautifully molded. Choose yours in a merry Gay-beige or our neat Natural-beige . . . two practical and perfect colors. Sizes 8 1/2 to 11 . . . for big—little and Jane Doe average people. Get yours today. 1.15 the pair.
For best service . . . dry rayon hose 48 hours.
Deliveries will be made on purchase of 2 pair or more!
Hosiery—1st Floor
Chas. A. Stevens & Co.
State Street Open 12:00 to 9:00

STEVENS
Open Every Monday, 12 Noon to 9 P.M.

Patent Leather
in a "little girl" sandal!
Pretty on your feet—but for all their prettiness they're surprisingly sturdy—extremely well made too! Shining Black Patent sandals in both high and low heeled versions. The perfect shoes for spring and summer costumes! Do have them!
6.95 the pair
Buy good shoes—at Stevens—it pays!
Shoe Box—5th Floor
Chas. A. Stevens & Co.
State Street Open 12:00 to 9:00

Your old MINK coat
Completely Remodeled
at lowest prices
Mink Coats Reblended—$70
Expert workmanship
FEUER FUR CO. 162 N. State St. 12th Fl. Butler Bldg.

THE STORE FOR MEN
MARSHALL FIELD & COMPANY
Washington and Wabash
Store Hours, Monday through Saturday: 9:45 a.m. to 5:45 p.m.

FOR YOUR RATION STAMP THAT BLOOMS IN THE SPRING

Wing-tip brogue in brown hand-rubbed calfskin. $14.50

FIELD AIRWEIGHTS
Lightweight shoes built the quality way by Banister
No need to tell you that quality is your buying objective in shoes these days. But do you know that Banister and quality have been synonymous for 97 years? Specially selected leathers in the hands of skilled craftsmen have built them an enviable reputation. Try on a pair of Airweights. Sit back and admire their good looks—stand up and enjoy their easy comfort.

Straight-tip oxford in black or brown calfskin. $13.50
Second Floor
THE STORE FOR MEN—MARSHALL FIELD & COMPANY

OPEN TODAY—12 NOON TO 9 P. M.

Brucewood
TRAMP-ALONG SHOES
of gabardine & genuine alligator
$8.95
Long wear for the extra miles you're going to walk; comfort and ease for the thousands of extra steps; those are the things that these happy-go-lucky, flexible Tramp-alongs will give you. But most important of all, they'll give you smart style in addition. You can see it in these brown or black gabardine and alligator styles
Other Tramp-alongs to $9.95—7th floor
Maurice L Rothschild
State at Jackson

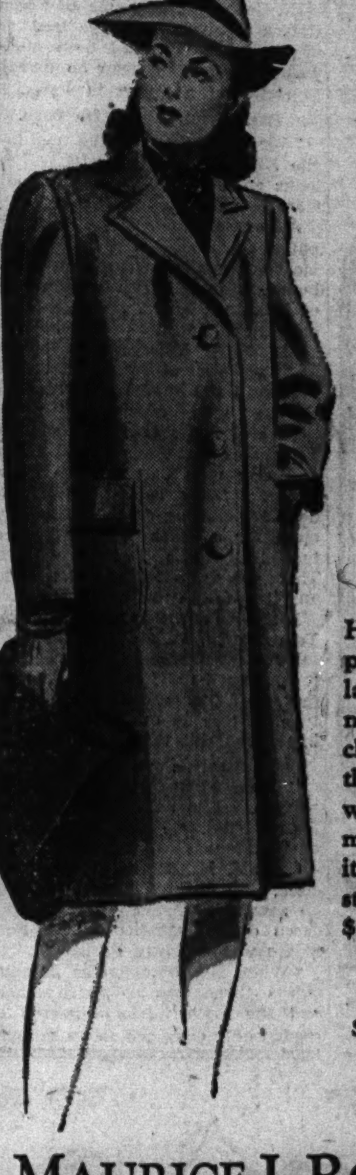

OPEN TODAY 12 NOON TO 9 P. M.
New spring MORLEY COATS
$24.95
Here are gay all wool plaids, soft all wool shetlands, fine all wool flannels and rich all wool checks that will give you the season-after-season wear that saves so much money for you. The quality, the tailoring, and the style is far above the $24.95 price . . and value like that isn't hard to take
Sizes 12 to 20; other coats, 12.95 to $29.95—sizes 12 to 44
VALUE BASEMENT
MAURICE L ROTHSCHILD
State at Jackson

OPEN TODAY—12 NOON TO 9 P. M.

CONVENIENT CREDIT
Ask credit dept. to explain our special terms
New spring MORLEY SUITS
$22.95
Soft needling, soft lines, soft all-wool shetlands and checks, luxurious twills, hardy rayon gabardines in the much wanted "boy" and "bobby collar" styles. When you see all this quality and value for $22.95, you'll say it's marvelous, and it certainly is
Sizes 12 to 18—other suits, $12.95 to $24.95—sizes 12 to 44
VALUE BASEMENT
MAURICE L ROTHSCHILD
State at Jackson

WARNER PREVENTS BALDNESS

"If you are losing your hair or have an annoying scalp disorder, you can be helped," says *John E. Warner*, noted scalp specialist. "No case is ever accepted unless we are sure you can be benefitted."

There is no charge or obligation for a scalp examination and consultation. Examination and treatment are given in strictest privacy. FEES FOR TREATMENT ARE VERY MODERATE AND ARE PAYABLE AS THE TREATMENTS ARE TAKEN—NOT IN ADVANCE. There is a separate department for women.

Hours 10 A. M. to 8 P. M. Daily
Saturdays to 6 P. M.

Suite 1320-24
North American Building
36 South State Street
Phone CENtral 1451

John E. Warner Associates

Philadelphia, Detroit and Los Angeles
Boston, Pittsburgh, Hartford

133 U. S. FLYING FORTS BOMB BIG PARIS FACTORY

Down 36 Nazi Planes; 4 Bombers Lost.

[Continued from first page.]

They said no enemy planes were seen until they arrived over Paris.

Then they saw some taking off hurriedly from fields below, but none molested them until shortly after they left Paris. Then 30 to 40 Focke-Wulf 190's swarmed into the attack and hounded them until the Fortresses picked up their Spitfire escort just before they reached the English channel.

La Grange Flyer in Raid.

Lt. Fred O. Gillogly of La Grange, Ill., pilot of the "Yankee Raider," said "it looked like the sky was full of fortresses. The flak [anti-aircraft fire] was nothing like it was over St. Nazaire when our ship had 157 holes in her." Others in the "Yankee Raider" included H. E. Warner of Benton Harbor, Mich., ball turret gunner.

A group bombardier, Capt. Dean W. Bohlen of Rantoul, Ill., said he had difficulty finding a part of the target not already bombed. "First I got set on an engine shop," he said. "Then, bang, one of the ships ahead of us blew it up. Then I moved to another large building and just as I was getting set they knocked hell out of it, too. I ended up by dropping my bombs on the last group of buildings which had not been hit by the group ahead of us."

Lt. Gordon L. Williams, of Fresno, Cal., a bombardier in the lead ship of his formation, said he probably was the first American bombardier to strike at a target in Paris.

Paris Looks Good, He Says.

"We flew just to the right of the Eiffel tower," he said. "Paris looks good to me. I hope to see it from the ground."

All of the bombers which participated from this station returned, most of them without a scratch. One bomber piloted by Lt. Marlen Reber of Ypsilanti, Mich., had the tire of one wheel shot off.

Lt. W. D. Peterson of Weaton, Minn., co-pilot of the "Dark Horse," described the bombing as "some of the best we've ever done."

Several flyers said they saw two Fortresses shot down en route home and saw men bail out from each bomber. They said one crippled bomber spiraling down with engines open for a crash landing was attacked by two Focke-Wulf 190s. Their gun fire set the bomber ablaze and it broke in two and crashed.

Lt. Robert A. Saunders, a pilot of Youngstown, O., said, "Hell broke loose after we left the target and it continued until we met the Spitfire cover. I saw 'Spits' shoot down two fighters so quickly they never knew what hit them."

Swarms of Fighters.

"The fighters came in like gnats," said Lt. William P. Cassidy of Brookhaven, Miss. "There were swarms of them."

Capt. J. M. Regan of San Francisco, pilot of the "dark horse," said he saw four German fighters shot down during attacks as the Fortresses were leaving Paris.

"When we got over the Renault works there was so much smoke and the main works appeared already badly damaged so we dropped our bombs on secondary targets near the plant," Regan said. "As we made the bomb run I saw one terrific explosion below and thick clouds and tan smoke belched upward."

The opinions of the crewmen were summed up by Lt. Jesse B. Duvall of Abilene, Tex., a bombardier, who said: "Shot 300 rounds . . . got an enemy fighter . . . dropped bombs on the target . . . lovely weather . . . lots of fun."

British Hammer Airdrome.

While the American Fortresses were over Paris, squadrons of British bombers hammered the axis airdrome at Caen, between Cherbourg and Le Havre in Normandy. Then almost before these two groups returned, other British bombers and fighters blasted railroad yards at St. Brieuc in Brittany and targets at Rotterdam, Abbeville, and Dieppe.

It was the first raid on the Renault works since the R. A. F. pounded the factories heavily on the night of March 3, 1942.

R. A. F. Bombs Essen.

The raid came only a few hours after the R. A. F. struck another heavy blow at the German industrial city of Essen, shattering the great Krupp munitions works with 900 tons of bombs in a night attack.

Twenty-one of the big bombers failed to return from the Essen raid, which the cautiously worded official communique described as "heavy and concentrated."

Raids in Europe

(Story starts on page 1.)

Targets of allied planes.

RUSSIANS STOP BIG NAZI ATTACK IN 3 DAY BATTLE

Halt Air and Land Blows on Donetz Front.

LONDON, April 5 [Monday]—(AP).—Fierce new German attempts to crack soviet lines south of Izyum in the Donetz basin with hammer blows by tanks, planes, and troops have been shattered, with 1,000 Nazis killed, Moscow announced early today.

The Germans hurled three battalions of motorized infantry and 20 tanks into new assaults after beating in vain at the soviet positions for three days, but all the attacks were repulsed, the midnight communique as recorded by the soviet monitor declared.

"In fierce defensive battles," said the communique, 1,000 Germans were killed, nine tanks disabled or burned, 30 trucks destroyed, and seven German planes downed.

The new smashes were turned back, the Russians said, after earlier attacks had been blunted with the killing of 700 Germans and 13 tanks during 24 hours of hard fighting.

Fortify New Positions.

West of Moscow, Red army troops were reported to have fortified the positions they had gained and conducted "fighting reconnaissance."

The communique said no important changes occurred on the long front, but it highlighted, as did the noon communique yesterday, the fighting in the Izyum sector, where the Germans apparently are trying to drive toward Voroshilovgrad, taken by the Russians in their long strides during the winter offensive.

Fighting of "local importance" occurred in the area northwest of Belgorod to the north, the communique said, and a company of Germans was wiped out in two days of fighting.

In the Kuban area, Russian troops crashed thru German resistance into the "outskirts of a populated place and engaged in street fighting," killing more than 250 Germans and destroying eight mortars, the war bulletin said.

It did not identify the populated place in this area where the Russians have been steadily pressing against Germans entrenched at Novorossisk.

Tell of Women Flyers.

For the first time, the communique mentioned the exploits of women aviators. Junior airwomen, it was stated, "encountered several enemy bombers and attacked them," bringing down two enemy planes apiece.

The plane of one flyer was damaged, but she "managed to get to our territory and bale out successfully," said the communique. Altho other battle front and official reports recently have mentioned women fighter pilots, this is the first time that a communique has given them special recognition.

In air operations Saturday, the war bulletin said, three enemy transports with total displacement of 13,000 tons, two barges, and two torpedo boats were sunk, and 20 German trucks carrying troops and supplies were destroyed or damaged on other sectors of the front.

During the last week, the communique continued, 124 German planes were destroyed on airdromes or by anti-aircraft fire, while Russian losses were 73 planes.

FIRE KILLS FIVE IN SHACK.

Omaha, Neb., April 4 (AP).—Five members of the F. W. Hulett family perished today in a fire of undetermined origin which destroyed their Missouri river bottom shack. Dead are Hulett, about 70 years old; Mrs. Hulett, and three children.

START GARDENS IN MARQUETTE PARK DISTRICT

(Picture on page 12.)

War gardeners of the Marquette park community yesterday began to prepare their plot at 67th street and California avenue for the planting season.

Whole families, armed with shovels and rakes, cleared the plot of rubbish and burned dead grass and weeds preparatory to plowing the area later this week. The plot covers an entire block, formerly known as the "cabbage field."

On it this year 120 families expect to grow crops to augment war rations of food. Bernard J. Downs of 6531 South Rockwell street is the community war garden chairman.

Report 40 of Nazi Party Executed for Plotting

STOCKHOLM, Sweden, April 4.—A report from Germany over the week-end says 40 Nazi party members, among them two wearers of the gold emblem of the party, reserved for the original 100,000 members, have been executed by the gestapo for conspiracy aimed either at Minister of Propaganda Joseph Goebbels or the elite guard leader and police chief, Heinrich Himmler.

Drug, 5 and 10c, House Furn., Dept. Stores

EASY TO BUY

Be sure to insist on genuine St. Joseph Aspirin every time. You can't buy aspirin that can do more for you, so why pay more. World's largest seller at 10¢. 36 tablets, 20¢—100 only 35¢. Get St. Joseph Aspirin.

PURE ASPIRIN Quality Assured

WITH LAVA SOAP

DOUBLE-ACTION!

1 SAME SUPER-FINE CLEANER DENTISTS USE TO CLEAN PRECIOUS TOOTH ENAMEL.

2 PLUS—SAME SOOTHING INGREDIENT AS IN COSTLY FACE CREAMS.

CLEANS FAR FASTER—EASIER—YET LAVA IS AMAZINGLY GENTLE!

LET your hands find out how LAVA soap routs deep, greasy grime—that ordinary wash-ups *miss!*

Tough dirt, ground into skin creases, around nails and knuckles—out it comes . . . in 30 to 50 seconds! Double-action LAVA goes *deep—fast*—gets hands really clean, *actually smoother.*

Both Men and Women!

Girls in war work love LAVA. It's *fast*—yet *amazingly gentle*, even for little tots' grimy hands. Lathers up *creamy smooth*—soothes skin . . . cleans so thoroughly it removes many germs . . . helps nicks and cuts to heal. *Saves towels plenty!*

A super "cleaner-upper" for Dad—Mom—the kids—that's LAVA. Real economy, too. So get *plenty—at your regular store!*

MORE MIRACLES—LAVA's great for perspiration odors . . . cigarette stains . . . even for cleaning glassware, porcelain, aluminum, etc.!

7¢ LARGE SIZE 10¢

Nothing Cleans Better than—LAVA

THE GOOD GRAY BAR WITH THE CREAMY, SNOW-WHITE LATHER!

Power Politics—AMERICAN STYLE

The frenzied paperhanger from Austria must now be suffering from acute insomnia. His vision of world empire is fading. His armies, once believed invincible by many, are beginning to know defeat. Many of his "supermen" are now tired and disillusioned.

And while Herr Hitler tosses sleeplessly, we wonder whether he realizes the enormity of his mistake in neglecting his railroads. For even in a land of "supermen," rolling stock must be kept in condition; engines should be periodically overhauled; roadbeds must be maintained; bombed railway centers must be given instant attention. The Nazi overlord has neglected these things. In doing so, he has violated a war principle as old as war itself—to maintain lines of supply and transportation so that armies may have quick mobility.

How thankful America should be that management foresaw the necessity of modernizing the nation's railroads. They are now in "fighting trim," and we are determined to keep them that way. ROCK ISLAND, for example, has for years pursued a comprehensive Program of Planned Progress. We have invested vast sums every year to make it one of the nation's modern rail systems, and we shall continue to keep it so.

Ours is the herculean task of moving fighting men and the materials vital to victory. *War found us ready, and we shall carry on until victory is ours.*

ROCK ISLAND LINES

KEEP BUYING WAR BONDS

A STRAIN ON THE FAMILY TIE

Reprinted from The Tribune's collection of Gaar Williams cartoons

MANDEL'S

For One Week Only

Gift Jar of Antoine Masque

With Every Purchase of Antoine Preparations of $2 or More

Here's that thrilling cream masque that stays so cool, moist and fragrant on your skin. Contracts your pores temporarily, smooths surface roughness, makes those little lines and wrinkles less noticeable. Antoine's personal representative will be here in our department to advise you.

Toiletries—First Floor—State

Buy Your War Bonds and Stamps at Mandel Brothers

Mandel Brothers

MANDEL'S

Store Hours Monday—
12 Noon to 9 P. M.

Try it This Easter!

A picture of you . . . taken at your EASTER best . . . before our fascinating PHOTOREFLEX CAMERA will be the perfect gift for EASTER giving.

EASTER SPECIALS IN EFFECT NOW

For Example: Three 8x10 Portraits for Only $6.95. Regularly $4 Each.

No Appointment Necessary

Selection of 8x10 Proofs

PhotoReflex Studio—
Second Floor—Wabash

Mandel Brothers

Remember to Vote Tuesday

MANDEL'S

"Cafe Creme" in Air Spun Powder

$1

New, and flattering as candlelight. "Cafe Creme" is the magical shade of "Air Spun" powder created to go with "Cassis" Rouge and Lipstick. Perfect for your spring outfits.

New "Salon-Shades"

"Cassis" Subdeb Lipstick and Rouge

$1

Color as luscious as the crushed currants from which Cassis Liqueur is made. Wear Cassis rouge and lipstick with your Air Spun powder in the new "Cafe Creme" shade.

Toiletries—First Floor—State

Mandel Brothers

Coty's Gift To You! For a limited time—a generous sample of "Cafe Creme" Air-Spun Powder is yours with the purchase of $1, or more, of any Coty creations.

REVEAL FRENCH 'BIG 5' THROWN INTO NAZI PRISON

Three Former Premiers Seized by Berlin.

LONDON, April 4 (AP).—The Berlin radio announced tonight the transfer to German jails of the former French premiers, Edouard Daladier and Leon Blum, and the former allied military leader, Gen. Maurice Gustave Gamelin, because of a "planned Anglo-American coup de main" which might free them.

Thus Germany added three prize hostages to the hundreds of thousands already handed over to the reich by the puppet Petain-Laval régime, as well as millions of war prisoners laboring in German military plants.

In this anti-invasion preparedness on the part of Germany it was disclosed for the first time that former

Former Premiers Blum [left], and Daladier, and Gen. Gamelin [right].

Premier Paul Reynaud and former Colonial Minister Georges Mandel had preceded Daladier, Blum, and Gamelin into Nazi captivity.

Five Blamed by Hitler.

These "big five" of the now dead French republic were the men upon whom Adolf Hitler—thru the farcical Riom trial administered thru Vichy—had tried to pin the blame for the outbreak of the war. The Riom trial failed in that objective, being suspended by Vichy after embarrassing testimony was submitted by the defendants to show that Marshall Petain himself was guilty of French war unpreparedness.

The German move further reflected Nazi uneasiness at the prospect of an imminent allied invasion, and also seemed to strip away any lingering pretense that the Vichy government was an independent régime.

The Berlin radio admitted German fears that these men might head a "counter-government" if they escaped, and also said the German government had overruled Pierre Laval's request that the prisoners remain in Vichy prisons.

Berlin Explains Move.

Berlin's announcement said:

"The German government has come to the conclusion from information it has received that the British and American governments intend to lay hold of some French personalities who until now were in France in order to use them for the establishment of a counter-government and thus to call forth unrest and confusion in France.

"The German government therefore has decided, just as it has been the case already with former ministers Paul Reynaud and Mandel, to transfer now also the former prime ministers, Daladier and Leon Blum, as well as Gen. Gamelin, to Germany.

"The German government after carefully considering the reasons just given, could not comply with the request by chief of the French government, Laval, to leave these personalities in France. It gave the French government assurance, however, that this transfer of the aforementioned personages, made necessary from military reasons, would not entail any hardship in comparison with the treatment accorded them in the past."

SAILOR DIES ON VESSEL.

Michael Kroff, 48 years old, a lakes sailor, died of a heart attack yesterday while aboard the Amazon, a freighter docked at 130th street in the Calumet river. His home was Duluth, Minn.

The War in China

(Story in adjoining column.)

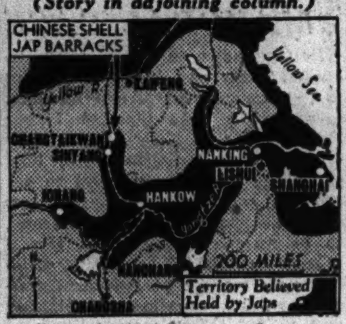

Action located.

PETAIN SPEAKS OUT AGAINST U. S. FOR FIRST TIME

Assails Bombings as 'Unjustifiable.'

LONDON, April 4 (AP).—Marshal Henri Philippe Petain spoke out for the first time today against the Americans by name, linking them with the British as perpetrators of "unjustifiable" bombing raids on France. He asserted he was giving France an "authoritative régime which is wisest and meets the common sense of the great masses."

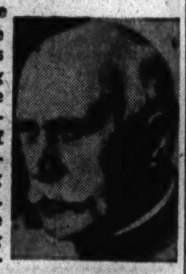

Marshal Petain.

In the past the aged chief of state has been content to assail the British and his predecessors, and "aggressors" in North Africa, but in a broadcast today to his conquered nation he made special reference to the raid by the United States air forces on the Renault works near Paris, saying he had just learned "that region of Paris this afternoon was the object of new Anglo-American aggression."

"In protesting against this action justifiable by nothing I convey to the families of those innocent people the expression of my great grief," he added.

Calls for Courage.

Fighting French sources here said they were impressed by the fact that Petain made his first open criticism of Americans, "thereby destroying the fiction which he had carefully fostered that he had some sort of understanding" with Washington, D. C.

In his speech, Petain declared that "our dead . . . and those whose houses were destroyed by unjustifiable bombardment" should serve as an example to give Frenchmen the courage to stand up to personal trials.

Warning against "temptation and chimeras," he sounded a familiar axis propaganda note, declaring that "if communist barbarity should triumph it would only destroy forever our civilization and our national independence."

Insisting that he was the legal choice of the people and that he had been given a mandate to create a new constitution, the marshal said of his social program that "one sentence expresses all; to suppress the proletarian state—that is the aim of the charter."

He described Frenchmen carrying on the war abroad as "rebel chiefs [who] have chosen emigration and the past. I have chosen France and the future."

Seen as Funeral Oration.

Fighting French spokesmen noted that "rebel chiefs" was the closest Petain had yet come to making direct reference to Gen. Charles de Gaulle, and said this "destroyed another fiction which he has sought quietly to preserve that he had some sort of secret understanding with De Gaulle."

The speech, they said, "sounded very much like a man standing at a graveside reading his own funeral oration."

Their over-all reaction was that the "spirit of the republic" is now moving so strongly thru France that Petain saw power slipping from him and allowed himself to be led by Pierre Laval and the Germans to launch a new attack on republican principles and also to burn his bridges behind him in regard to Americans.

MANDEL'S

Skilled Hands!

Many of them have gone to war to handle fine precision instruments! While our service is not as swift as in the past, we fortunately STILL have skilled hands to give you

GUARANTEED

WATCH REPAIRS

Let us give you an estimate.

ALL PRICES MODERATE!

Watch Repairs—1st—Wabash

Mandel Brothers

CHINESE SHELL JAP BARRACKS IN VITAL RAIL CITY

Fierce Fighting Occurs on Line to Peiping.

CHUNGKING, China, April 4 (AP).—Continued fierce clashes along the Peiping-Hankow railway north of Sinyang, Japanese base in South Honan province, were reported today by the Chinese high command.

In a communique the Chinese said that on Thursday Chinese artillery shelled and set afire Japanese barracks at Changtaikwan, the first big railway station north of Sinyang, and destroyed considerable stores of supplies.

This was an indirect admission that the Japanese had taken Changtaikwan. It showed the enemy was extending protective lines above Sinyang, apparently because of concern over recent harassing Chinese attacks around the base. Changtaikwan lies between hills dominating the northern approach to Sinyang.

Chinese Capture Town.

The communique, also reporting fighting around Ichang, a port on the Yangtze river forming the limit of Japanese penetration into central China, said that on March 27 the Chinese captured a small town in this sector after brief combat in which the Japanese lost 100 men.

The severity of Japanese air attacks on Lishui, in the eastern province of Kiangs, which borders the Yellow sea, indicate the Japanese fear it might be used as a base for bombing Japan. Semi-official reports said the Lishui business center had been razed and about 10,000 inhabitants rendered homeless and destitute.

R. A. F. Bombs Oil Town.

Despite a Berlin broadcast Saturday of axis claims that Chungking and its airdrome were bombed twice in 48 hours, this capital city has been completely free of air raids since Aug. 31, 1941.

R. A. F. bombers dropped five tons of bombs on the important central Burma oil town of Yenangyaung on the Irrawaddy river yesterday and returned without losing a plane, a British communique said today.

Large fires were started in the town and hits were observed on stores and installations, the communique said. Fighters on offensive patrol machine gunned targets along the upper Chindwin river.

British Submarine Tigris Overdue and Given Up

LONDON, April 4 (AP).—The admiralty announced today that the British submarine Tigris, commanded by Lt. Comm. G. R. Colvin, was overdue and considered lost. The Tigris, completed in 1940, was of 1,090 tons.

GIMBEL'S 31 WEST RANDOLPH

Complete Luncheons offer the greatest fine food values in Chicago

BUY WAR BONDS

DON'T FORGET TO KEEP BUYING WAR BONDS AND STAMPS

Capper & Capper LTD.

WABASH at MADISON

No matter how many pictures you see, the familiar one in the mirror never quite loses its interest. But wouldn't you like to improve it? We can help . . . from the chin down . . . and from the forehead up.

MANDEL'S

Special Store Hours Monday—12 Noon to 9 P. M.

Buy Your War Bonds and Stamps at Mandel Brothers

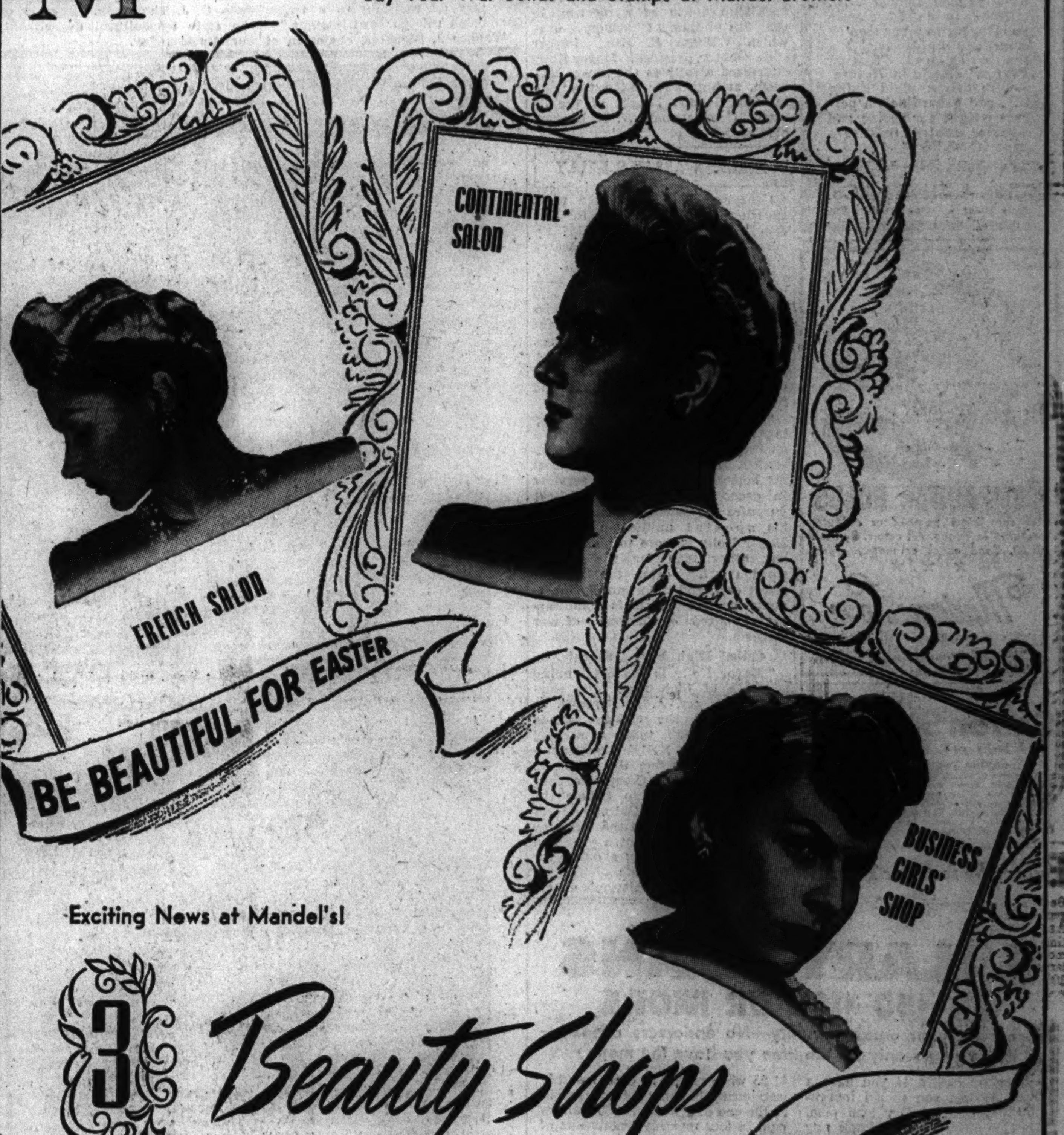

Exciting News at Mandel's!

3 Beauty Shops

To Fit the Pocketbook and Beauty Requirements of Every Woman in Chicagoland!

Three lovely shops . . . each perfect . . . each different in mood right on our Fifth Floor! We've given lots of thought to these shops . . . each one is dedicated to the purpose of making you look your loveliest when "he" comes home on furlough . . . to make him remember you looking charming, utterly feminine. Each shop will give you a different service . . . to suit your mood . . . and your budget.

French Salon

will create a "grand manner" coiffure for gala furlough evenings. Skilled artists will suggest a style that suits you perfectly! Permanent waves at

$10 Styled Haircut Shown, $1.50

Continental Salon

pamper yourself with a facial, a shampoo and fingerwave expertly administered in relaxing quiet. Permanent waves, at

$7.50 Styled Haircut Shown, $1.50

Business Girls' Shop

an up-to-the-minute style center completely staffed with highly trained girl stylists. Permanent waves, at

$6.50 Styled Haircut Shown, $1

David Brown of Hollywood

is here at Mandel's now for consulation without charge. Make an appointment to see him soon—let him suggest a completely new hair style for you as he has done for celebrities of stage, screen and society. His stay is limited—so hurry.

For Appointment Call State 1500, Local 204 and 207

Beauty Salons—Fifth Floor—Wabash

Mandel Brothers

STEVENS

Open Mondays, 12 to 9 P. M.

Cotton Gabardine

Coat-on-the-Go

whatever the weather!

Water-repellent . . . in case of a sudden shower . . . tailored to a "T" classic you'll want to wear rain or shine, day in—day out. It's the original "Station Wagon" classic in Natural—with bright plaid lining . . . and gabardine's a perfect weight for spring and summer, too! 10 to 20. Do have it! 6.98

Farmington Shop—3rd Floor

Chas. A. Stevens & Co.

State Street Open 12:00 to 9:00

MAYORAL DRIVE NEARING HEATED FINISH IN CITY

G. O. P. Candidate and Two Aids Kidnaped.

[Continued from first page.]

took several pieces of literature from him.

On the north side, too, there was reported election violence. Former Ald. James B. Waller, who is running against Ald. Mathias [Paddy] Bauler in the 43d ward, complained that Bauler workers interfered with his supporters when they tried to distribute literature in front of churches. In the afternoon, Mrs. Nettie Waller, the candidate's wife, complained of being manhandled while passing out handbills in front of a hall at 758 North avenue. Joseph Cappadore, a grocer, who was with Mrs. Waller, said he was also manhandled and that police had to take him and Mrs. Waller to the North avenue police station for protection.

Two of Sunday's largest rallies were bids for the colored vote. McKibbin spoke at a meeting in the 8th Regiment armory, over which William E. King, former state senator, presided. Mayor Kelly addressed a rally in the Savoy ballroom, arranged for colored women by Mrs. Rachel Bright of the 3d ward. Congressman W. L. Dawson also spoke.

M'KIBBIN ASSAILS KELLY

George B. McKibbin, in a radio speech titled "A Blueprint for Chicago," last night over W-G-N accused Mayor Kelly of repeated traction bungling.

"Our present mayor," he said, "in 10 years, has fumbled and bungled every opportunity to provide new and modern equipment for the surface and elevated lines. He openly blocked purchases of 1,500 new streamlined street cars when there were no priorities and funds were available.

"He had great plans for enlarging the bus system in which it is generally charged he has huge interests. He resisted every proposal for betterment of existing services in order to exploit for political purposes the downtown subway and his special unification scheme. Mayor Kelly is more to blame than any other man for the unsafe, wooden "L" cars, the ancient street cars, and the generally inadequate system which is handicapping hundreds of thousands of war workers.

Called High Fare Advocate.

"Mayor Kelly is the outstanding advocate of high fares. His campaign manager, A. A. Sprague, as co-trustee of the Chicago Rapid Transit company, today is seeking a 12 cent fare. Kelly's traction attorneys are delaying the action in which the Illinois Commerce commission is seeking to reduce the 10 cent fare of the Chicago Motor Coach company, altho the company is earning 200 per cent a year and is not paying the city a dollar for the use of city streets.

"Finally, the commission's examiners have shown that the unification plan which the mayor offers as a cure-all will require that car riders pay a fare of at least 10 cents and probably 11 cents for every ride on subway, street car, 'L,' or bus."

KELLY SEES TRANSIT PLOT

Mayor Kelly, in his next to last speech of the campaign, returned to the transportation issue last night. He charged that the Illinois commerce commission is willfully playing into the hands of the Chicago Surface lines in a plot to destroy the elevated lines and create a transit monopoly.

Speaking over W-G-N, the mayor said: "I charge the members of this commission are willfully playing into the hands of the Chicago Surface lines which, with a net income of at least twice what it was before the war, is plotting the destruction of the elevated lines, thereby acquiring a virtual monopoly, while curtailing the transportation service of Chicago's hundreds of thousands of war workers and deliberately refusing to improve their service."

Kelly declared the surface lines have 90 trailer cars, purchased in 1929 at a cost of 1 million dollars, that could be used to expedite service to street car riders. They are now stored in barns, he added.

Assails Gov. Green.

"I want to state here and now," Kelly said, "that the governor of Illinois and the members of his commerce commission will be held responsible to the people of Chicago should they follow their intended course to nullify the labor of years by carrying to a tragic conclusion this political intrigue."

Wallace J. Stebbins, chairman of the Union League club's transportation committee and vice president of the Greater Central District association, followed Kelly on the air. He said that if the traction plan is scrapped "the federal government will be perfectly justified in stepping into the picture and placing the entire transportation facilities of Chicago under federal control."

"No one wants this," Stebbins said. "Chicago has always stood on its own feet. That is why I firmly believe the people of Chicago will take the opportunity now presented to demand an affirmative answer. They will not allow this small group of men to block the future of Chicago."

Challenges State's Economy.

Sen. Richard J. Daley, minority leader in the upper house of the legislature, charged in a speech over WBBM, that expenses of Gov. Green's administration were 75 million dollars more than the preceding administration and that at the extra session "the legislature was asked for upwards of 12 million dollars under the guise of patriotism."

Quoting Green as taking credit for reduction of the sales tax, Daley said "This statement is a deliberate untruth and the governor knows it is. The record discloses that the reduction of the sales tax from 3 cents to 2 cents was made mandatory by the previous Democratic administration."

22,800 Animals and Fowl Are Killed by Stray Dogs

Madison, Wis., April 4.—More than 22,800 farm animals and fowl were killed in 54 Wisconsin counties last year by stray and underfed dogs, O. J. Thompson, secretary of the state agricultural department, announced today.

WAGERING ODDS FAVOR KELLY IN MAYORAL RACE

Betting odds on the election, as quoted yesterday in hotel lobbies and barrooms all over the city, favored the reëlection of Mayor Kelly. Odds on Kelly ranged from 2 to 1 to 7 to 1, depending on how eager the Kelly backer was to get the money placed.

What appeared, on the average, to be an even money bet was a plurality of 100,000 for Kelly, altho instances were reported for Democrats raising the figure to 115,000 and 125,000. Few were willing to back with their bank rolls the prediction of Democratic County Chairman Pat Nash that Kelly would win by 200,000.

A week ago the odds on Kelly were listed as 11 to 5 and 12 to 5. The bettors professed to see a lag during the week in McKibbin's campaign.

Republican confidence in McKibbin's chances was shown by the willingness of the McKibbin supporters to bet, even tho they shopped about for the best odds. The Republicans said it was like a Derby—they were getting long shot prices on what they thought was an even proposition.

Police Auto Is Demolished by Fire Truck; None Hurt

A police squad car and a fire truck collided yesterday at 4th street and Central avenue, Wilmette, while answering a fire alarm, but the occupants escaped serious injury. The police car was demolished and the fire truck, a hook and ladder, suffered $5,000 damage.

Clearance Sale

Custom Tailored

SUITS

$75 Values

$47.50

Ladies' Tailored Suits at the same price

Ogilvie & Jacobs

20 E. Jackson Blvd. Entire 2nd Floor

OPEN MONDAY TO 9 P. M.

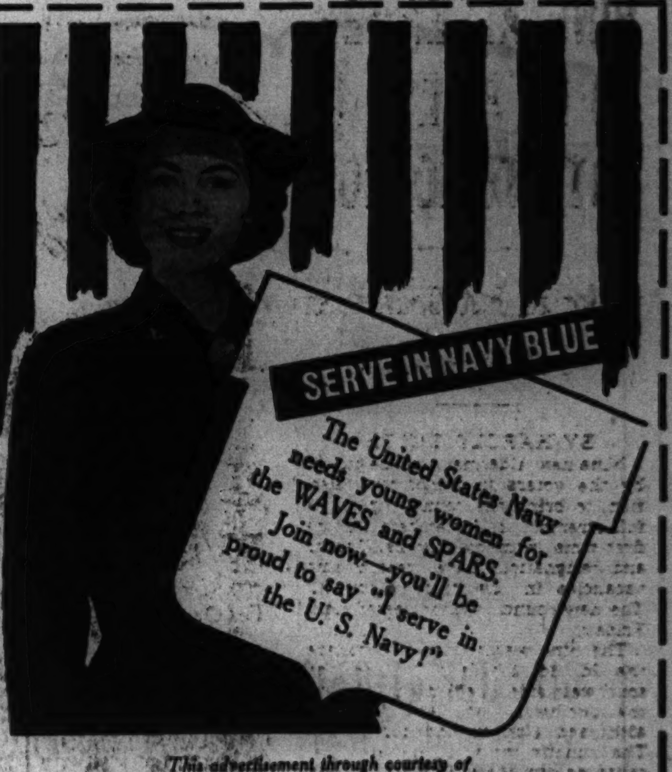

This advertisement through courtesy of

Andes Candies

50 SHOPS IN CHICAGO AND SUBURBS

BUY WAR BONDS AND STAMPS

POMPADOUR ROLLS

For the latest pompadour coiffure, featured in Vogue. All colors. By Mail $1.60. Send check or money order.

★ ★ ★

Madame Love

French Hairdresser 31 E. Madison

Ground Floor Dearborn 0304-01

The ORIGINAL and ONLY Madame Love Shop

(ADVERTISEMENT)

Gas on Stomach

Relieved in 5 minutes or double your money back

Subscribe for The Tribune

SALARY LOANS

$25-$50-$100 OR MORE

Borrow on your earning ability—No endorsers needed—
Pay charges only for the time you have the money

SHORT OF CASH? If you have a steady job, you should investigate Household's salary loan plan. This plan offers a quick, simple way for men and women who are working to borrow at reasonable cost. No endorsers are ever needed. You borrow on your earning ability and willingness to repay. We also make car and furniture loans. Even when making these loans we consider character and regular income more important than the borrower's security.

Choose your own plan

You may repay a loan in a few days or in a number of monthly instalments—whichever best suits your needs. Charges are made only for the actual time you have the money. At our rate of 3% per month, a $25 loan costs $1.55 when repaid in three monthly instalments, but only 18¢ when repaid at the end of a week. A $50 loan repaid in four monthly instalments of $13.46 each costs $3.84—or if repaid in one month costs $1.50.

Solve money problems here

Getting a loan at Household is a quick, private transaction—we require no endorsers or guarantors. The table below shows many sample monthly payment plans—we can fit our service to your needs. All payments include principal and interest.

You may get a Household loan to pay your doctor or dentist, insurance or taxes, old store bills, repairs, union fees—for almost any purpose. If you need money, phone, write or visit Household Finance.

FIND HERE THE CASH LOAN YOU NEED

	CHOOSE YOUR MONTHLY PAYMENT HERE						
	2 payments	3 payments	4 payments	6 payments	8 payments	10 payments	12 payments
$ 25	$ 13.07	$ 8.85	$ 6.73				
50	26.15	17.69	13.46	$ 9.24	$ 7.13	$ 5.87	$ 5.03
75	39.22	26.54	20.20	13.86	10.70	8.81	7.55
100	52.29	35.38	26.93	18.48	14.27	11.75	10.07
125	65.30	44.18	33.63	23.08	17.81	14.66	12.56
150	78.31	52.98	40.31	27.66	21.34	17.55	15.04
200	104.32	70.53	53.66	36.78	[illegible]	23.31	19.96
250	130.28	88.08	66.97	45.89	35.37	29.06	24.87
300	156.23	105.62	80.29	55.00	42.36	34.80	29.76

WE GUARANTEE that these payments will repay loans in full, if payments are made on schedule. Total cost will be reduced if payments are made ahead of schedule. Payments include charges at Household's rate of 3% per month on that part of a balance not exceeding $100, and 2½% per month on that part of a balance in excess of $100. ILL.—MICH.

PRESIDENT, HOUSEHOLD FINANCE CORPORATION

HOUSEHOLD FINANCE Corporation

LOOP
36 SOUTH STATE ST., Cor. Monroe St. Sixteenth Floor FRAnklin 0684
100 WEST MONROE ST., Cor. Clark St. Seventh Floor STAte 1777
5 SOUTH WABASH AVE., Corner Madison Thirteenth Floor STAte 0161
111 WEST WASHINGTON STREET 253 Conway Bldg., 2nd Fl., FRAnklin 1062

NORTH
3150 LINCOLN AVE., South of Belmont (opp. Goldblatt's), 2nd Fl., LAKeview 8844
4554 BROADWAY, McJunkin Building Second Floor LONgbeach 7163

ROGERS PARK
1737 HOWARD STREET, Second Floor Chicago Phone: ROGers Park 6220 Evanston Phone: Greenleaf 2222

NORTHWEST
2500 MILWAUKEE AVE., Cor. Diversey Third Floor CAPitol 3440
4704 IRVING PARK ROAD, Near Cicero Second Floor PENsacola 4670

SOUTH
6856 SOUTH HALSTED ST., Cor. 69th St. Second Floor ABErdeen 4060
841 EAST 63RD STREET, Cor. Maryland Fourth Floor PLAza 8360

SOUTHWEST
2355 W. 63RD STREET, Corner Western Second Floor REPublic 4472
6255 SOUTH ASHLAND AVE., Cor. 63rd Second Floor HEMlock 4610

ROSELAND
11106 SOUTH MICHIGAN AVENUE Second Floor COMmodore 2830

SOUTH CHICAGO
9204 COMMERCIAL AVENUE Third Floor SOUth Chicago 0103

WEST
1 NORTH PULASKI RD. (Crawford Ave.) Cor. Madison St., 5th Fl. KEDzie 0704

OAK PARK
OAK LEAVES BLDG., 1140 Lake, 3rd Fl. Oak Park Phone: Euclid 803 Chicago Phone: AUStin 0474

CICERO—BERWYN
6012 W. CERMAK, Near Austin, 2nd Fl. Cicero Phone: Cicero 6400 Chicago Phone: LAWndale 4221

FOR VICTORY BUY WAR SAVINGS STAMPS EVERY PAY-DAY

Copyright 1943, Liggett & Myers Tobacco Co.

NINE ALDERMEN TO BE PICKED IN VOTE TOMORROW

Ballot to Put Council at Full Strength.

BY HAROLD SMITH.

Nine new aldermen will be picked by the voters in tomorrow's election, to bring the council up to its full strength of 50 members for the first time in many months. Deaths and resignations have created nine vacancies in the present council. The new council will be seated next Friday.

The nine wards with runoffs are the 2d, 3d, 5th, and 7th on the southwest side, the 33d and 40th on the northwest side and the 43d, 45th, and 47th on the north side. The runoffs were necessitated because no candidate obtained a clear majority in the Feb. 23 election, when 41 aldermen were elected outright.

All Party Struggles.

All nine runoff contests are out and out party struggles, notwithstanding the fact that aldermanic elections in Chicago have been technically nonpartisan since 1920. Republican leaders predicted yesterday that the party will more than double its present council membership of four, but the Democrats are certain to retain overwhelming control.

One of the most interesting of the supplemental ward elections is that in the 5th ward, home of the University of Chicago, which was represented by Prof. Paul H. Douglas before he joined the marines.

Two Democrats landed in the runoff. One is Bertram B. Moss, an attorney supported by Kelly-Nash precinct workers until the closing days of the primary campaign. Then the indorsement mysteriously switched to former County Treasurer Horace G. Lindheimer, the other runoff candidate, and the workers were asked to go out and recapture the Moss votes for the new object of their affections.

G. O. P. Aids Moss.

Reports from the ward make it clear that they will be only partly successful. Republican forces, headed by John Leonard East, are aiding Moss, and informed observers say he is well in the lead.

A close vote is expected in the 43d ward, where Ald. Mathias [Paddy] Bauler, Democratic third termer, is hotly pursued by his traditional rival, former Ald. James B. Waller, whom Bauler unseated in 1933. Ald. Bauler's heaviest support will come from the west end of the ward where the machine is powerful.

A pitched battle is underway among the Negroes of the 2d ward, where William H. Harvey, Democrat, and M. C. [Mack] Atkins, Republican, the candidates, are secondary to the ward's party leaders as principals.

Dawson vs. King.

Harvey is the political creation of Congressman William L. Dawson, quondam Republican turned Democrat to gain tight control of the 2d ward council seat. Atkins is backed by the G. O. P. organization of former State Sen. William E. King, who has been feuding with Dawson for years.

It was for lack of Dawson's support that Ald. Earl B. Dickerson, was eliminated in the Feb. 23 election.

Negroes are also principals in the 3d ward where Ald. Benjamin A. Grant, first term Democrat, faces a seasoned and colorful Republican, former Congressman Oscar De Priest. Illness and the years have taken much of the De Priest fire, and Grant forces are confident of victory.

Two Seek Daley Post.

In the 7th ward two vigorous opponents are seeking the post left vacant by the death of Ald. Thomas J. Daley. The Democrat is Mathew J. [Bud] Ryan, brother of James W. Ryan, Kelly-Nash ward committeeman. The Republican is Nicholas J. Bohling Jr., who surprised many armchair prophets by forcing a runoff in a three man race in February.

Bohling's enthusiasm and shrewd strategy have kept him in the running.

In the 33d ward a reinforced G. O. P. organization is giving strong support to John B. Brandt, florist, for the seat of the late Ald. Vincent S. Zwiefka. The edge, however, is in favor of a Democrat, Atty. Casimir H. Kordowski.

Formidable Foe in 45th.

The 40th ward fight, for the post from which Ald. Joseph C. Ross, Republican, is retiring is between Samuel P. Gurman, attorney backed by city hall forces, and George O. Ibsen, behind whom the Republicans are united.

In the 45th ward Ald. Edwin F. Meyer, Democrat, completing his third term, has a formidable adversary in the person of Theron W. [Bill] Merryman, plumbing contractor who was the Republican candidate for assessor last November. Merryman is given a good chance to unseat his rival.

The 47th ward, as usual, has a spirited party fight that is curiously involved. The Kelly-Nash strength is aligned with a Republican, Frank J. Nenning, print shop owner. The Republican ward organization is fighting in behalf of Ald. Frank O. Hilburn, who had the aid of the Democrats in unseating Ald. Albert F. Schultz in the 1939 runoff.

Monday Specials

Incl. Roll, Butter and Beverage

LUNCHEON

Baked Fresh Thueringer Sausage, Sauerkraut, Parsley Potato.............. 55c

DINNER

Braised Stuffed Breast of Veal, Spiced Peach, Cole Slaw.............. 80c

INDIAN ROOM

Store Hours, Monday through Saturday, 9:45 to 5:45

Marshall Field & Company

Add zest to your meals with these UNRATIONED DELICACIES from THE PANTRY

1. Cherry and lemon marmalade . . . a tart taste treat you'll find only at our Pantry . . . and a treasure for yours! The big two pound jar. 95c

2. Mellow green, ripe olives from sunny California. Colossal olives with a nutty flavor you'll relish. Two one-pint tins. $1

3. Favorite with the boys in camp—thin shell cookies with creamy filling, in a box that gets them there in shape! Three pound box, ready to mail, 85c

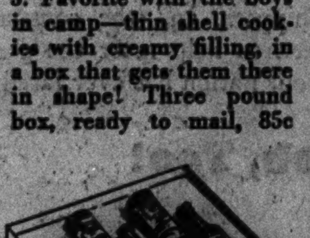

4. Salad becomes an event with this Spice Island set: eschalot, garlic, and tarragon vinegars, jar of whole black peppers, Beau Monde seasoning. $2.45

When you come in for the foods above, look over our big selection of brandied fruits, wafers, vinegars, dressings, sauces, and our famous pastries.

The Pantry—Ninth Floor North, Wabash

Remember, The Pantry's the spot where your ration points buy the most, too!

Store Hours, Monday through Saturday, 9:45 to 5:45

Marshall Field & Company

Get your rugs now—and get them for less in our

ANNUAL SPRING RUG MARKET

big reductions on rugs for every room

THIS RUG MARKET IS PLANNED TO FILL YOUR RUG NEEDS . . . YOUR DEMAND FOR QUALITY . . . YOUR REQUIREMENTS FOR LOW PRICES

We're able to meet these three important requirements because we prepared for this event months ago. We went to all our rug sources. We sorted—inspected—and then selected your kind of quality rugs. Then we marked them way low. Notice the modest prices on broadloom, for instance—and on smart plaid cottons. Now check the low prices on the rugs you need—and buy yours today at big reductions! ***Rugs—Third Floor***

LOOK

Frieze broadloom, $5.85 square yard
Croydon broadloom, $6.25 square yard
Beauvais broadloom, $6.25 square yard
Inlaid Linoflor, 85c square yard
Cotton tufted rugs, 24x44, $3.95
Candy stripe rugs, 9x12 ft. size, $46.50
Reversible summer rugs, 6x9, $7.95

Rug cushions, for 9x12 rugs, $7.95
Persian rugs, about 9x12, $225
Plaid cotton rugs, 6x9, $12.95
Shaggy cotton rugs, 2x4, $5.95

FRIEZE BROADLOOM

square yard, **$5.85** *9x12 foot size,* **$73.50**

Bigelow-Sanford carpeting bought specially for the rug market. Woven of nubby wool yarns—twisted to resist wear and footprints. Rose, honeytone, green, blue, beige. 9, 12 and 15 foot widths—but not all colors in each width. 6x9, $38.70; 9x10.6, $65.02; 9x13.6, $82.57; 9x15, $91.35; 12x10.6, $86.70; 12x12, $98.40.

SCULPTURED BROADLOOM

square yard, **$6.25** *9x12 foot size,* **$77.50**

Croydon blended broadloom specially priced. Exciting combination of wool and rayon yarns. Tested for wear—Croydon can take it. Colors: cadet blue, rose beige, rose quartz, claret, pine green, antique beige. 9, 12, 15 foot widths. 6x9, $41.10; 9x10.6, $69.22; 9x13.6, $87.97; 9x15, $97.35; 12x10.6, $92.30; 12x12, $104.80

FLORAL BROADLOOM

square yard, **$6.25** *9x12 foot size,* **$77.50**

Bigelow Beauvais—marked low for now. Practical as it is beautiful. Floral patterns hide dirt; wool, velvety surface wears for years. 5 distinctive patterns in attractive color combinations. Available in 9 and 12 foot widths. 6x9, $41.10; 9x10.6, $69.22; 9x13.6, $87.97; 9x15, $97.35; 12x10.6, $92.30; 12x12, $104.80

PLAID COTTON RUGS

9x12, **$24.75**

Fashionable cotton specially priced for this Annual Spring Rug Market. Sturdy, colorful plaids suitable for summer and the year round. Suitable for town and country. Red, blue, brown or green predominating. Reversible—washable—colorfast. 6x9, $12.95

IMPERIAL KALIMAR,

about 9x12, **$79.50**

Low-priced because we made a special purchase months ago—these Oriental design rugs are power woven of heavy wool yarns. Fine patterns and colors are woven through to back. 4 beautiful designs in choice of rose, blue, mulberry, red. 9x15, $115; 2x4, $9.95; 3x5, $15.95.

REVERSIBLE SUMMER RUGS

6x9, **$7.95**

Low-priced because we made a special purchase and you get the benefit. Heavy, water-repellent fiber rugs with attractive designs woven through to back. Use them on both sides—all year! 9x12, $12.95; 8x10, $11.95; 6x12, $11.95; 4.6x7.6, $5.95

CANDY STRIPE RUGS,
9x12, **$46.50**
Specially priced for the Rug Market. Smart colonial wool frieze rugs in attractive blended multi-colors. Long wearing, low priced! Right for living room, dining room and bedroom.

SHAGGY COTTON RUGS
2x4, **$5.95**
Economically priced right now. Interesting shaggy texture. Firm canvas back. Washable and colorfast. Grand accent rugs. Grand colors. 18x34, $3.45; 3x3 rounds, $6.50; 30x60, $9.95.

INLAID LINOFLOR,
Square yard, **85c**
Priced way low. Snappy inlaid colors. Marbleized. 9 colors. Bring diagram of your rooms, with baseboard measurements. Indicate direction of floor board and doorways.

COTTON TUFTED RUGS *24x44,* **$3.95**
Special purchase of these cottons makes this low price possible. Beautifully, firmly tufted on strong backs. Rich monotones and bright florals. Washable and colorfast.

Low-priced waffle hair pad cushions—for a 9x12 rug, $7.95

Extended payment terms conforming to Federal Reserve Board regulations are available on purchases of $40 or more.

M'KIBBIN'S UNION BACKERS TO AID VOTE FRAUD WAR

Laborites Will Have 300 'Rangers' at Polls.

BY JAMES DOHERTY.

Union labor supporters of the candidacy of George B. McKibbin for mayor announced yesterday they expected to have 300 "rangers" acting as watchers and challengers at tomorrow's election. Atty. Gen. George F. Barrett said he would have 15 roving squads circulating in the wards where fraud and violence have been most prevalent in other elections.

County Judge Edmund K. Jarecki said he had given sufficient credentials to various organizations so that there should be sufficient watchers and observers on hand to insure an honest counting of the ballots. One of the groups to get such credentials from Judge Jarecki is the Illinois Republican Servicemen's league of which W. Glenn Suthers is county chairman.

G. O. P. Watches 300 Precincts.

The Republican county central committee plans to send extra observers into approximately 300 precincts where, it was claimed, Republican candidates have been "robbed" in other elections.

A survey of these precincts made at G. O. P. headquarters showed that leading Republican candidates polled up to 200 votes per precinct in 1936, 1938, and 1940 but that Dwight H. Green, now governor, was credited with only 2 to 8 votes per precinct when he ran for mayor in 1939.

Recruit McKibbin Supporters.

McKibbin supporters not needed as watchers in their home precincts were being recruited for duty in the 300 "suspect" precincts.

Election activities thruout the city will be scrutinized by a large number of trained watchers who will report to Guy E. Reed, now president of the Chicago Crime commission, election officials said. For years Reed has been chairman of a joint civic committee formed to guard against election frauds. In his new job he will have added facilities for aiding in the prosecution of vote thieves and terrorists.

ARGUMENTS SET ON REMOVAL OF NITTI MOBSTERS

Paul Ricca, Louis [Little New York] Campagna, and four other gangster racketeers of the syndicate once ruled by Frank Nitti, who committed suicide March 19, will be arraigned before United States Commissioner Edwin K. Walker at 2 p. m. Wednesday for hearings on their removal to New York federal District court to face charges of extortion and mail fraud.

Ricca, who gave his name as Paul De Lucia when he surrendered March 25, and Campagna were Nitti's chief division commanders. They appeared together at the marshal's office with their attorney, A. Bradley Eben, who said yesterday that he anticipates the removal hearings will be brief. They involve the certification of the New York indictment, and proof of the defendants' identity.

Appearing with Ricca and Campagna will be four lesser figures, Frank Maritote, alias Frank Diamond; Philip D'Andrea, Ralph Pierce, and Charles Gioe.

Maritote has been in the county jail since surrendering, while all the others have been out on $50,000 bond set for each defendant.

Nitti shot himself in North Riverside a few hours after the indictments were returned in New York, beginning the disintegration of the gang that grew up around Al Capone in the prohibition era, and branched out to seize control of labor unions and to prey on the motion picture industry.

SPELLMAN ASKS AMERICANS FOR A JUST PEACE

LONDON, April 4 (AP). — Archbishop Francis J. Spellman of New York said in a broadcast to the United States today that "Peace is won only by justice," and "if America as we know it and live it is to win the peace as well as the war America must continue to be both ideal and real."

Making an appeal on behalf of Catholic charities the archbishop said, "America must be true and just to herself and to her sons and daughters, and they are now proving anew their loyal devotion to her.

Spellman, military vicar of United States armed forces, disclosed that he had given away $96,000 to help prisoners of war of all nationalities. He arrived here March 20 after an extended aerial journey from the United States to Spain, Vatican City, and North Africa.

THIEVES RAID HOME.

Mr. and Mrs. Morris Brogni of 3947 Grenshaw street, told police yesterday that thieves who broke into their home took two new pairs of shoes, their eyeglasses, 14 pounds of Italian cheese and other articles valued at $660.

PLAY DAYS NOW

Children, confined long hours all winter in school and home, want to play outdoors in the sunshine. But to play well they must feel well. See that they get good wholesome food, plenty of rest and, when they need a nutritive tonic, give them Father John's Medicine. Careful mothers have used it for over 85 years.

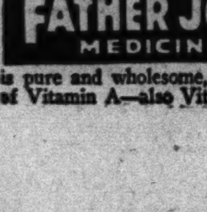

FATHER JOHNS MEDICINE

is pure and wholesome, a rich source of Vitamin A—also Vitamin D.

SMILIN' JACK—COURT-MARTIAL

SCHROEDER SAYS MINORITY PARTY MUST BE CRITIC

Speaker Cites Help in War Planning.

Criticism of the party in power is indispensable and as necessary a function of the minority party as its participation in the war program.

This was the consensus of speakers on the Northwestern "Reviewing Stand" program broadcast yesterday over W-G-N which included Werner W. Schroeder, Republican national committeeman from Illinois; Maynard Kreuger, national chairman of the Socialist party; Barnet Hodes, Chicago corporation counsel, and Prof. Rollin B. Posey of the Northwestern faculty.

Hodes Favors Less Opposition.

Schroeder insisted that criticism was an important function of the minority party and cited examples where Republican criticism had corrected bungling and incompetence in the war program. This criticism, Schroeder insisted, had actually brought about improvements that could have been obtained in no other way.

Hodes urged that criticism should be restricted to the constructive type and that the Republicans should "do more proposing and less opposing." He said it was as much the duty of the minority party to preserve national unity in time of war as it was the majority party.

Wants No 'Blind Criticism.'

"The Democrats have been trying to sell the idea that any one who is against them is against the war program," Schroeder declared. "This was submitted to the people in November and the people voted for more vigorous and more efficient prosecution of the war. The fact that they voted in Republican governors, senators and congressmen should prove that they can be against the majority party and still be for winning the war as quickly as possible."

"If the Republicans blindly criticize they will commit political suicide," Krueger warned. "Both parties have failed to establish any kind of party line. The party doesn't make up its mind until the questions have been settled. The country is entitled to know whether this senator or that congressman is expressing the views of his party or just talking on his own account."

ROBS WOMAN HOTEL CLERK.

Mrs. S. Brashear, clerk in the Sheridan Road apartment hotel, 4308 Sheridan road, told the police yesterday that a man who said he carried a revolver in his pocket robbed her of $15.

British and German Guns Duel Across Dover Straits

LONDON, April 5 [Monday]—(AP).—Big guns opened a duel across the Straits of Dover just after midnight today, the British getting in the first blow. British shells appeared to be aimed at enemy shipping moving off the French coast, and the duel still was going on an hour after it had begun. The Nazi long range batteries between Boulogne and Calais replied.

PURSE LIFTED ON TROLLEY.

Albert Bending, 315 South Winchester avenue, told police yesterday that a pickpocket on a street car had stolen his pocketbook containing $45. He discovered the theft when he alighted at Madison street and Ogden avenue.

natural MINK

$550

Only because we create these Mink Coats IN OUR OWN FACTORY is such value possible. Come in and see our collection of ready-to-wear Minks—one of the largest selections in Chicago.

OTHER MINK COATS, $795, $845, $950 and $1150

OPEN MONDAY NIGHT

Luxurious MINK SCARFS $12.50 Per Skin

MILLER fur co. 166 NO. MICHIGAN AVE.

BUY WAR BONDS AND STAMPS

STEVENS

Open Mondays, 12 to 9 P. M.

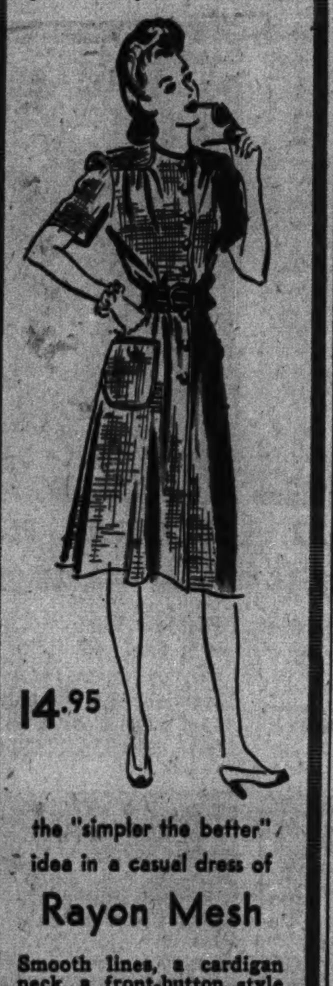

14.95

the "simpler the better" idea in a casual dress of

Rayon Mesh

Smooth lines, a cardigan neck, a front-button style that's convenient for quick pressing and dressing! And no trim at all except the contrasting belt of straw! Of porous rayon mesh that has a wiltless quality you'll want this spring and summer! Aqua, Coral, Natural or Toast. 10 to 18. 14.95

Sorry, no mail orders!

Casual Dress Shop—4th Floor

Chas. A. Stevens & Co.

State Street Open 12:00 to 9:00

[ADVERTISMENT]

MAYOR KELLY

Speaks Tonight

"CHICAGO MARCHES ON!"

★ ★ ★

WMAQ 10:30

America's Food Emergency

A Statement by Santa Fe

United States facing most critical "crop year" in its history.

During the coming months, the need for more food may be greater than the need for more guns, tanks and planes.

WHAT causes this food emergency?

It's more than 7,000,000 American fighting men eating nearly twice as much as they did in civilian life.

It's supplying our fighting allies with food to fight on.

It's a war-working nation, working harder, earning more—eating more.

It's a shortage of help and of new machinery on the farms.

It's the Black Market in meat, butter and other foods which robs food from the many to feed the greedy few.

What Santa Fe Is Doing

Serving, as it does, "the breadbasket of America," the livestock and meat industry, and the great fruit and vegetable areas of California and the Southwest, Santa Fe pledges its all-out effort in the production and mobilization of food.

Santa Fe employes are planting Victory Gardens along their railroad's 13,199 miles of right-of-way.

Everything that rolls on the Santa Fe is being kept in fighting trim.

Old cars with good running gear are being rebuilt into sleek new gondolas.

Many Santa Fe refrigerator cars that used to go back "dead-head" now hurry back loaded with other freight.

How Shippers Are Helping

Cars are few and hours are precious. Every hour a freight car stands idle holds back food or other vital war freight from folks who need it. Every unused cubic foot squanders vital space.

The supply experts of the Army and Navy, the ODT, and the Interstate Commerce Commission Bureau of Service are all focusing on this problem.

Shippers are helping and can continue to help (1) by maximum loading; (2) by quicker loading; (3) by quicker unloading.

How You Can Help

Every meal or part of a meal which you can produce for your own family on your own premises leaves more food for our fighters . . . and helps to relieve the railroads which are already carrying double their normal load.

You can help by growing your own fresh vegetables in Victory Gardens . . .

By home canning . . .

By raising your own poultry and eggs, and, in many cases, producing your own milk and butter . . .

By cooperating with the food rationing program . . .

By eliminating waste and "licking the platter clean" . . .

By making the most of foods that are available and observing the rules of good nutrition . . .

By helping to kill the Black Market for meat, butter and other foods.

★ ★ ★

More than 57,000 Santa Fe folks join with the farmers, the livestock producers, the shippers, and the consumers of all America to help meet the greatest food crisis our nation has ever faced.

Vital Foods Shipped on the Santa Fe

Livestock—Cattle and calves, hogs, sheep and lambs.

Fresh meat

Grains—Wheat, rye, rice, corn, oats, barley and grain sorghum.

Fats and oil-bearing products—Lard, cotton, soybeans, flax, peanuts.

Fruits—Oranges, grapefruits, lemons, grapes, peaches, dried fruits, pears, plums, apricots, cherries, cantaloupes, watermelons.

Vegetables—Potatoes and sweet potatoes, carrots, kale, snapbeans, lima beans, pinto beans, dried beans, dry peas, sweet corn, tomatoes, cabbage, onions, spinach, asparagus, lettuce, celery, cucumbers, cauliflower and eggplant.

Sugar cane and sugar beets

Poultry and dairy products—Chickens, turkeys, eggs, milk and butter.

Canned foods of all kinds

Army rations

Our Agricultural Experts Are On The Job, Too!

For years the Agricultural Development Department of Santa Fe has cooperated with growers all along the line, for greater production per acre, through better seeds and better cultural methods. For example:

The people of the middle Rio Grande know how the desert has been converted into paying crops.

The folks in Blue Water Valley of western New Mexico know how the production of vegetables has increased from 86 to 1076 carloads in the past three years.

The potato growers of Kern County, California, know how Santa Fe cooperated in stamping out ring rot and blight.

This year, the people in the Texas Panhandle are bringing in their first harvest of waxy kaffir which promises to produce the starch for tapioca and other important products that formerly came from the cassava roots of Java.

In the present national food emergency, these people of Santa Fe's Agricultural Development Department are working harder than ever, doing everything they can to help food growers all along the line.

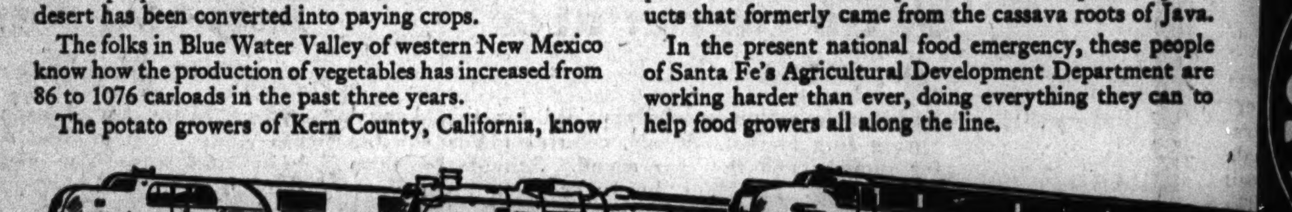

Santa Fe

SANTA FE SYSTEM LINES

Serving the Southwest and California

ONE OF AMERICA'S RAILROADS—ALL UNITED FOR VICTORY

COME TO EDWARDS AND SEE THE AMAZING DIFFERENCE IN FURS

Black-dyed Russian Persian Lamb
$195
Here's lustrous, warm, exciting beauty that's seldom seen in a coat at this price. If you plan to spend more for your fur coat, you will buy more loveliness, more style, more wearability here for $195.00.
MANY OTHER FINE FURS AT $195
Buy Now for Next Season Budget—if you wish
Edwards FUR CO.
7th floor
202 S. State Street
Established Over 20 Years

LOANS
ON YOUR SIGNATURE
Men or women can borrow $300.00 or less at LOCAL LOAN. If you have an income from any source LOCAL LOAN has a quick cash loan plan to fit YOU . . . including LOCAL LOAN'S famous S.O.S. service, which means Signature Only Service. Phone or stop in at any of Local Loan's offices today.
12 CONVENIENT OFFICES
7 W. Madison at State — RANdolph 8400
5 N. Ogden at Madison — SEEley 3700
1 N. Pulaski at Madison — KEDzie 6900
4800 W. Cermak at Cicero — ROCkwell 8000
4856 S. Ashland at 47th — YARds 4870
821 W. 63rd at Green — ENGlewood 7800
807 W. 79th at Halsted — RADcliffe 4500
11054 S. Michigan — PULlman 7500
1212 N. Ashland at Milw. — BRUnswick 3100
3204 N. Central at Belmont — AVEnue 4200
4012 Milwaukee at Cicero — AVE. 1400
4863 N. Western at Lawrence — LON. 3161
LOCAL LOAN CO.

SELAN'S HEALTH SPECIAL! SWEDISH MASSAGE 85c
Needle Spray Shower, Cologne Rub, Clean Up Facial, Sterilized Linens
Reduce Your Figure
Spot Reducing a Specialty. Reduce where you want to.
SELAN'S Health and Reducing Salons
Downtown—30 E. Madison — Central 7872
South—6404 S. Halsted — Normal 2500
North—4004 Milwaukee Ave. — Avenue 3300
All work done by professional masseusse
Open Eves. Till 9—Sat. Till 6 P. M.

AT BERLITZ
WIDE CHOICE OF DAYS AND HOURS
Between 9 a. m. and 9 p. m. there's a class to suit you!
Phone today for free guest lesson.
For 65 years BERLITZ has never failed!
BERLITZ School of Languages
30 N. Michigan Ave. — Franklin 4341

ARE YOU WORRIED ABOUT
GALL BLADDER?
READ THE CHAPTER, "When the gall bladder kicks up," in the new 84-page book, *"How to Keep Well,"* Vol. II, by Dr. Irving S. Cutter, Tribune health editor. On sale at Tribune Public Service Offices, 1 S. Dearborn St., and Tribune Tower, 435 N. Michigan Ave. Price, 25 cents. By postpaid mail, 30 cents.

BRITAIN HAILS EDEN'S RETURN FROM U. S. VISIT

Reports Immediately to Prime Minister.

BY LARRY RUE.
[Chicago Tribune Press Service.]

LONDON, April 4.—Altho Foreign Secretary Anthony Eden's accomplishments in America are still enshrouded in secrecy, his return today was hailed with the same enthusiasm as that which marked his arrival home from Russia where he negotiated a 20 year friendship pact.

Accompanied by John G. Winant, American ambassador to Great Britain, Eden landed at an airport near London and immediately called on Prime Minister Winston Churchill.

Eden will report soon to the war cabinet and will make a statement on his parleys in America at an early sitting of the house of commons, it was said.

He has not brought back any spectacular agreement, it was understood, the purpose of his trip being to make a general survey and deepen the understanding between the leading British and American officials.

Visit Called Successful.

The pro-Churchill Daily Telegraph, which devoted an editorial under the heading, "Pioneering for the Peace," to Eden's return, described his sojourn in America as "highly successful." The newspaper admitted, however, that his visit has had no highlights and was not designed to discuss or conclude any formal agreement.

Asserting that it should never be forgotten that the "absence of Russia from world councils after 1918, no less than the absence of the United States, made international authority a political farce and gave the enemy his chance to loose destruction once again upon the world," the Telegraph declared that it considered Eden's visit across the Atlantic only the "beginning."

This visit, the Telegraph added, should be followed as soon as possible by American and British visitors of at least equal authority and with the same purposes to Moscow and Chungking.

Little U. S. Agitation Seen.

The Daily Sketch, commenting on Eden's return, declared that altho it is too early to comment on the results of the trip, "it is scarcely too early to put on record that few of the important visits to the United States by British statesmen have so little agitated those undercurrents of American opinion which center around the maelstrom of unnecessary controversy."

The Sketch stated that Eden certainly has returned to No. 10 Downing street with "a formidable bag" of American contacts. "If there is any one in Britain this morning who knows the mind of Washington up to a few days ago, that man must surely be Eden," it said.

The Sketch also said that Winant's return to London has set at rest many rumors and will be welcomed by all who cherish ideals of the closest Anglo-American relationship.

Italians Urged to Quit War by Algiers Radio

New York, April 3 (AP).—The Algiers radio asked the Italian people tonight to quit the war because otherwise thousands of allied planes would be sent against Italy and "no other country has ever experienced such horror as will befall you." The broadcast was reported by the United States foreign broadcast intelligence service.

OFFICIAL WEATHER FORECAST

INDIANA: Much cooler.
LOWER MICHIGAN: Much colder; snow flurries in extreme north; strong winds diminishing.
WISCONSIN: Much cooler.
Highest temperatures for 12 hours and lowest for 24 hours preceding 7:30 p. m. April 4:

	H.	L.		H.	L.
Albuquerque	82	50	Kansas City	72	53
Atlanta	69	38	Louisville	70	35
Bismarck	56	37	Memphis	78	47
Brownsville	81	61	Miami	74	58
Cheyenne	50	31	Minn.-St. Paul	54	35
CHICAGO	65	38	New Orleans	77	56
Columbus	52	26	New York	51	28
Des Moines	62	47	Pittsburgh	44	23
Detroit	54	..	St. Louis	79	46
Fort Worth	86	63	Washington	51	..

Open Every Monday, 12 Noon to 9 P.M.
STEVENS
Tireless Suit
of Forstmann's Marveleen cut with a classic distinction!

A wonderful suit—its lines so simple it would go from your desk to the Drake for dinner—without a qualm! Hand picking finishes the jacket, slot pockets refuse to disturb its slimming fit. The skirt is trouser pleated, straight hanging, immensely becoming. In Forstmann's rich Marveleen, Navy or Black, 12 to 18. Do have it!
69.95
Sorry, no mail orders!
Suits—3rd Floor
The Stevens Circle
Special! Chicken Pot Pie Dinner Served Every Monday Night, 5 to 7:30 p.m. Dinner, 1.00 (no tipping)
Chas. A. Stevens & Co.
State Street — Open 12:00 to 9:00

Honor 5 Hero Brothers at Launching

Mrs. Thomas Sullivan of Waterloo, Ia., mother of five sailors who were lost when the cruiser Juneau was sunk in the southwest Pacific, christening new destroyer The Sullivans.

Tears in Her Eyes

San Francisco, Cal., April 4 (AP).—"Mum" Sullivan broke a bottle of champagne on the bow of a United States destroyer today, but it was really her tears which christened the ship, named The Sullivans in honor of her five sons dead in battle.

"They enlisted together on Jan. 3, 1942; trained together, reported together aboard the [cruiser] Juneau, fought together, and when their ship was lost, they were together at the end," said Rear Adm. Clark H. Woodward.

It was then, on the launching platform, amid much navy gold braid, that "Mum" Sullivan's tears began to flow. And Genevieve, sister of the five Waterloo, Ia., sailor heroes, cried, too. There was nothing Thomas E. Sullivan, husband and father of the clan, could do about it except squeeze Mum's hand.

[Associated Press Wirephotos.]

The U.S.S. The Sullivans going down the ways.

OPEN DEARBORN BANK BUILDING AS USO CENTER

Where civilians once fretted over mortgages, loans, and checking accounts men of the army and navy now dance and talk, eat and rest. The former Dearborn State bank, 203 North Wabash avenue, was dedicated yesterday as a United Service Organizations club.

The club, which is operated by the Jewish Welfare board, one of the six member agencies of the USO, formerly was at 5 North Wabash avenue, the first USO club in Chicago. The new location affords larger quarters and the move was made about a month ago. It has a lounge, music room, game room, snack bar, writing facilities, and a recording machine for "talking letters." The old tellers' cages are used as storerooms and offices.

Jeffery R. Short, president of the local USO council; Lt. Col. R. R. Snapp, special services' officers of the 6th service command, and Rabbi Samuel Blumenfeld, dean of the College of Jewish Studies, took part in the dedication.

WIFE OF FIRST ATLANTIC FLYER NAMES CARRIER

(Picture on page 12.)

Camden, N. J., April 4 (AP).—The aircraft carrier Cabot, originally planned as a cruiser, was launched today at the New York Shipbuilding corporation yard.

The Cabot slid down the ways at 3:15 p. m. with only a small group of navy officers and a few workmen and company official present.

Mrs. Labert Cushing Read of Chicago, Ill., wife of Rear Adm. A. C. Read, the first pilot to fly a plane across the Atlantic, sponsored the Cabot. Adm. Read is chief of navy air technical training, Chicago. In August, 1919, he piloted the navy seaplane NC-4 to Europe.

Body Education Students Hold First Outdoor Frolic

(Picture on page 12.)

Students of the Anne Rudolph school of body education staged their first outdoor frolic of the season yesterday at 55th street and the Outer drive. The class of women skipped across the grass and went thru the muscular contortions which make up the school's gymnastic specialty, "Anrudics." An appreciative audience of Sunday strollers watched.

Captured Gabes Cheers at Visit of Gen. Giraud

ALLIED HDQ. IN NORTH AFRICA, April 4 (AP).—Gen Henri Giraud returned to Algiers today from a visit to southern Tunisia, where he was cheered by the population of Gabes, captured last week by the allies.

POLLY GRILL
Luncheons from 45c
Dinners from 67c
Home Flavor—Friendly Service
Special Party Rates
17 N. Wabash Ave.
20 Years Same Location

Store Hours, Monday through Saturday, 9:45 to 5:45
Marshall Field & Company

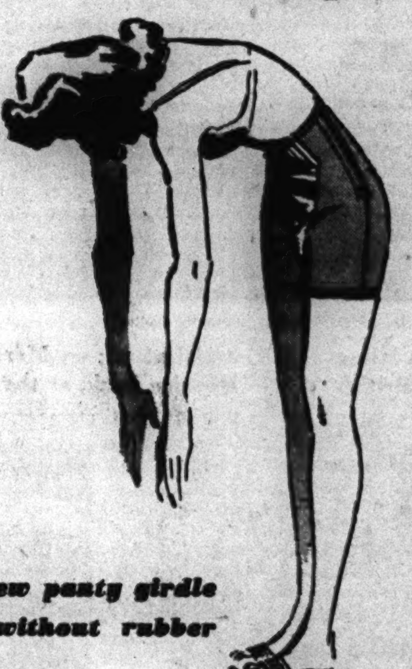

Carter's new panty girdle stretches without rubber
$3
- detachable garters, 15c a pair
- rayon and cotton blend knitted so closely and firmly it can stretch
- satin seamed for up-and-down stretchability
- specially woven front panel to flatten your tummy
- 15-inch and 17-inch lengths
- Carter consultant will be in the section to help you

Foundations—Fifth Floor
Also Evanston, Oak Park, Lake Forest

THE MEN'S STORE
Monroe and Wabash

Wouldn't you know the men's store would have Imported Fabric
Topcoats
IMPORTED Shetlands, Cheviots, Tweeds, and Wool Camel and Cashmeres—brought here when cargo on the high seas was unhampered. Now, of course, being able to enjoy coatings from across the waters is not taken for granted, but can still be realized because certain fine tailoring houses kept in mind that those accustomed to their wearing properties would want to continue to enjoy them—like the Man of Aran Tweed, that first proved its worthiness on the backs of sporting Princes of Ireland. But each one of these topcoats is impressive—and each one is tailored from an imported fabric.

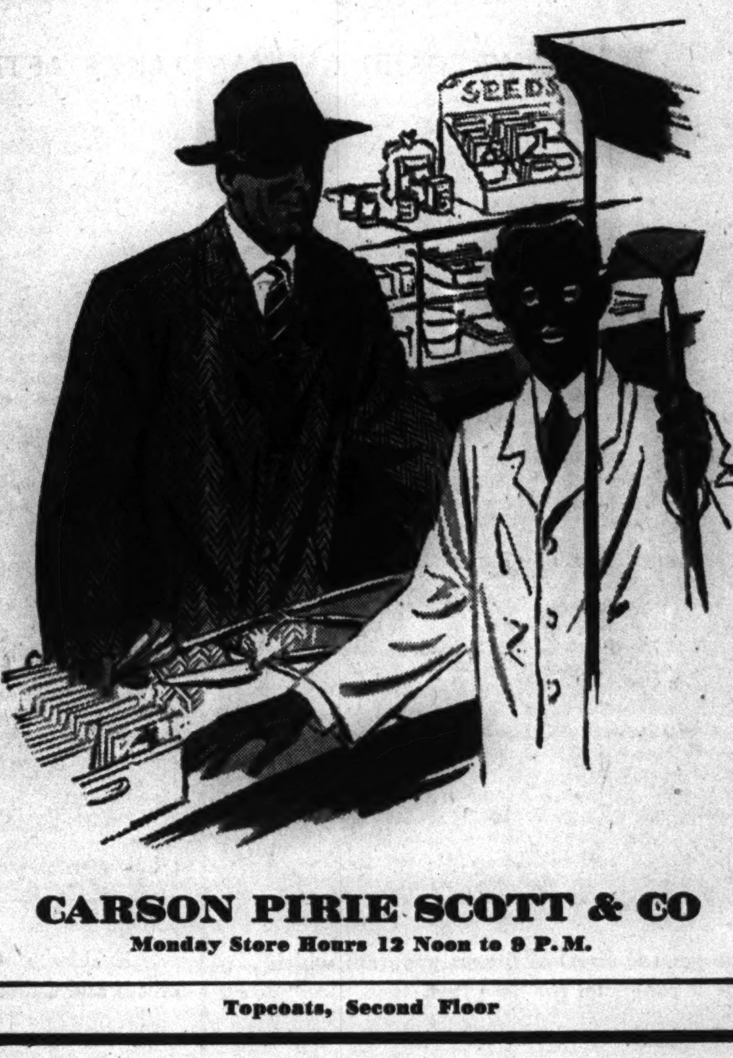

★ Crombie Kashaan, 110.00
★ Crombie Alexandria Blend Imported Wool Camel and Cashmere....72.50
★ Man of Aran Hand Spun, Hand Woven, Hand Dyed Tweed.....59.50
★ Kintyre Shetlands..54.50
★ Crombie Shetlands..49.50
★ Fox Cheviot.......44.50
★ Skye Shetlands....39.75

CARSON PIRIE SCOTT & CO
Monday Store Hours 12 Noon to 9 P.M.
Topcoats, Second Floor

SPRING INDICATOR
when your tie rack makes way for crisp new members
And while you're about replenishing your tie supply keep in mind that from our collection of *Kodard* ties there's almost no limit to colors and patterns. Made from a specially processed fabric.
1.50
Ties, First Floor.

THE CROSS COUNTRY
A dobbs contribution to an all-purpose hat requirement
Whether you're literally cross country bound, or simply travel the 7:15 Commuter, this featherweight felt will serve you smartly and won't cringe at rough treatment. Six new spring tones.
6.50
CARSON PIRIE SCOTT & CO
Monday Store Hours: 12 Noon to 9 P.M.
Hats, First Floor.

BUY WAR BONDS AND STAMPS

The Neighbors By George Clark

"Now, you get dressed and catch that school bus! I can't be a defense plant absentee every time you get a runny nose!"

Air Raid Damage in Berlin, Nuremberg—First Pictures of British Troops in Gabes—Community Plans Garden

[Associated Press Wirephoto by Radio.]

A radiophoto received from a neutral source showing flames rising after collapse of dome of St. Hedwig's cathedral in Berlin during British aerial attack on March 1. Flames also are breaking out on roof of the Dresden bank, at the right. View is from the Kaiser Franz Josef platz.

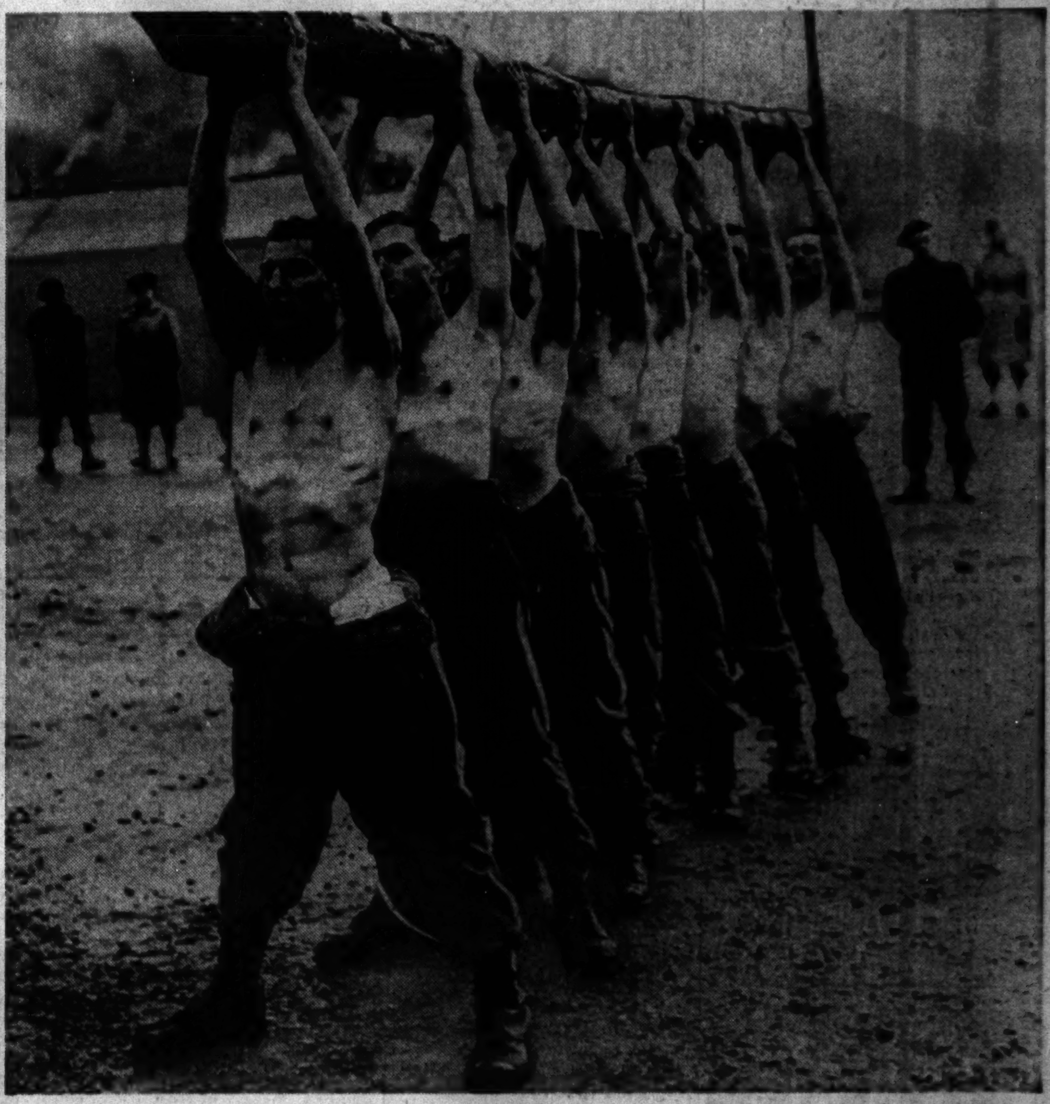

[Acme Photo.]

American Rangers in training at a British Commando station use a tree trunk as an exercise device. Only the hardiest troops can become Rangers.

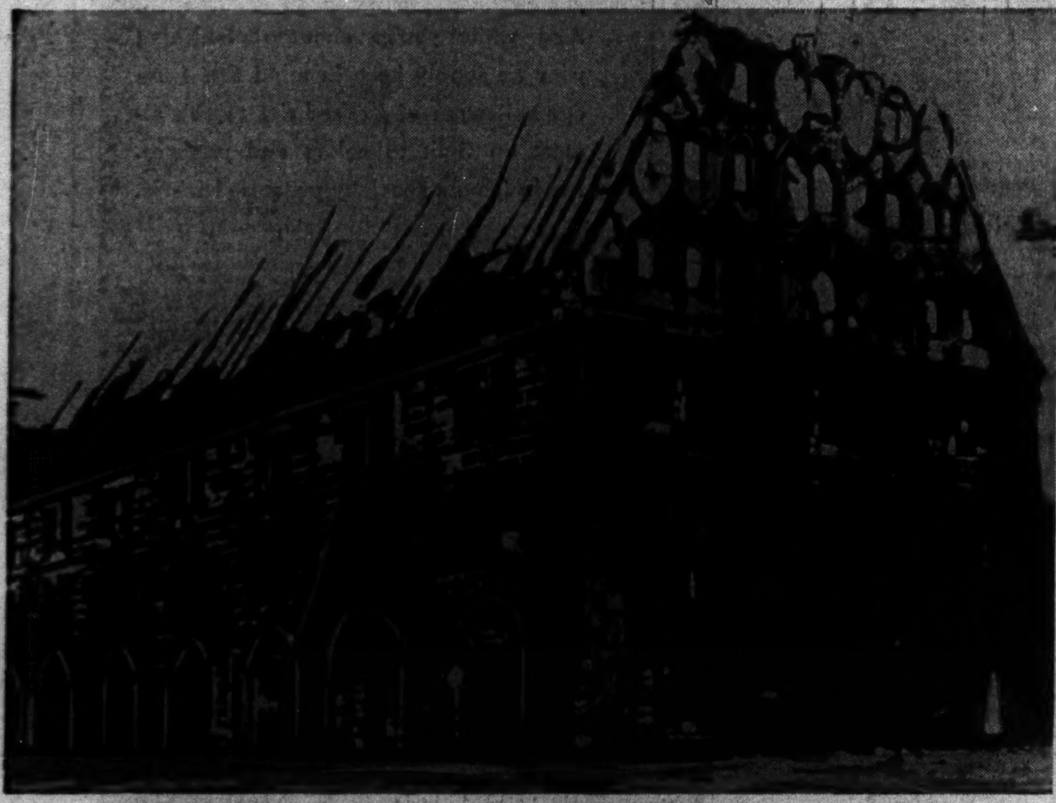

[Associated Press Wirephoto by Radio.]

The ruins of Maut halle in Nuremberg, Germany, after heavy British air raid. The structure dates from the 15th century. The picture was received thru neutral sources.

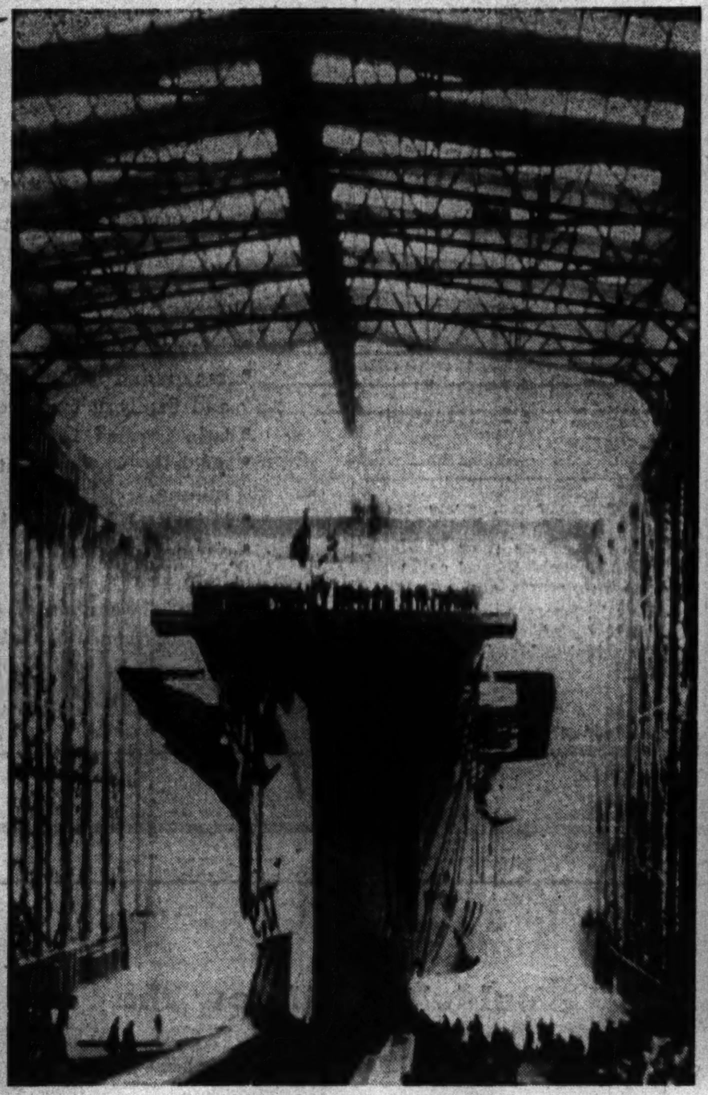

[Associated Press Wirephoto.]

Aircraft carrier Cabot sliding down ways at Camden, N. J., yesterday, months ahead of schedule.

(Story on page 11.)

[Acme Telephoto.]

Natives of Gabes, in Tunisia, flock around a British army vehicle after the city had fallen to troops of Gen. Montgomery's 8th army.

[Acme Photo.]

American soldiers in the ward car of an ambulance train which the British constructed for the Americans. Other similar trains are being built in British shops.

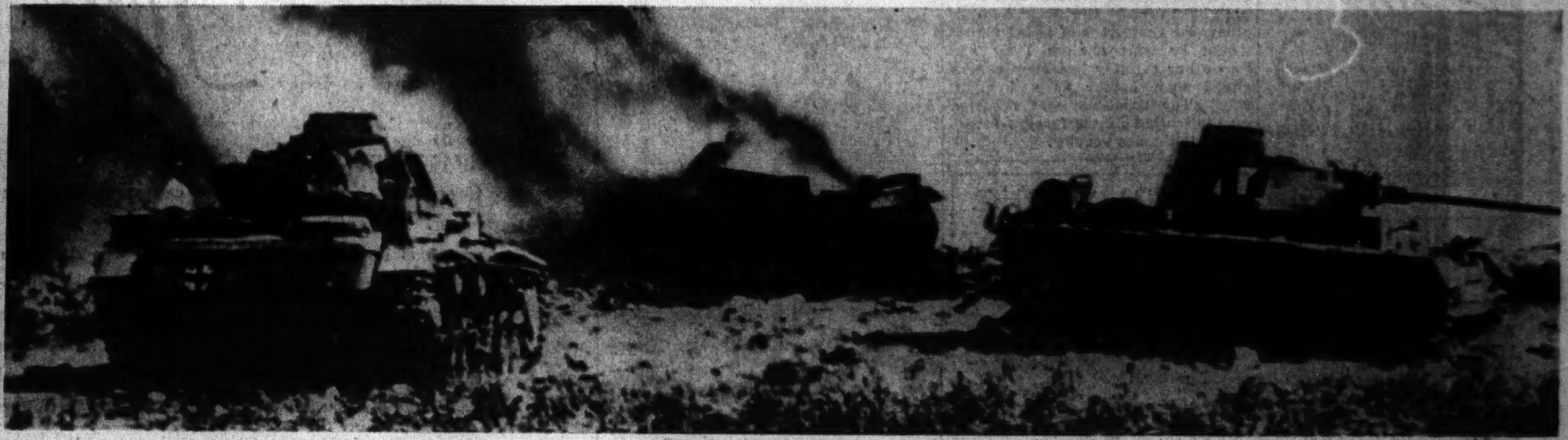

[Associated Press Wirephoto.]

WRECKED GERMAN TANKS AFTER AN ENCOUNTER WITH BRITISH ARTILLERY IN SOUTHERN TUNISIA.

[TRIBUNE Photo.]

Group of women office workers running on the lake front at 55th street as part of physical fitness program which is prescribed by the Office of Civilian Defense. Warm weather and soft turf made it congenial for bare feet.

(Story on page 11.)

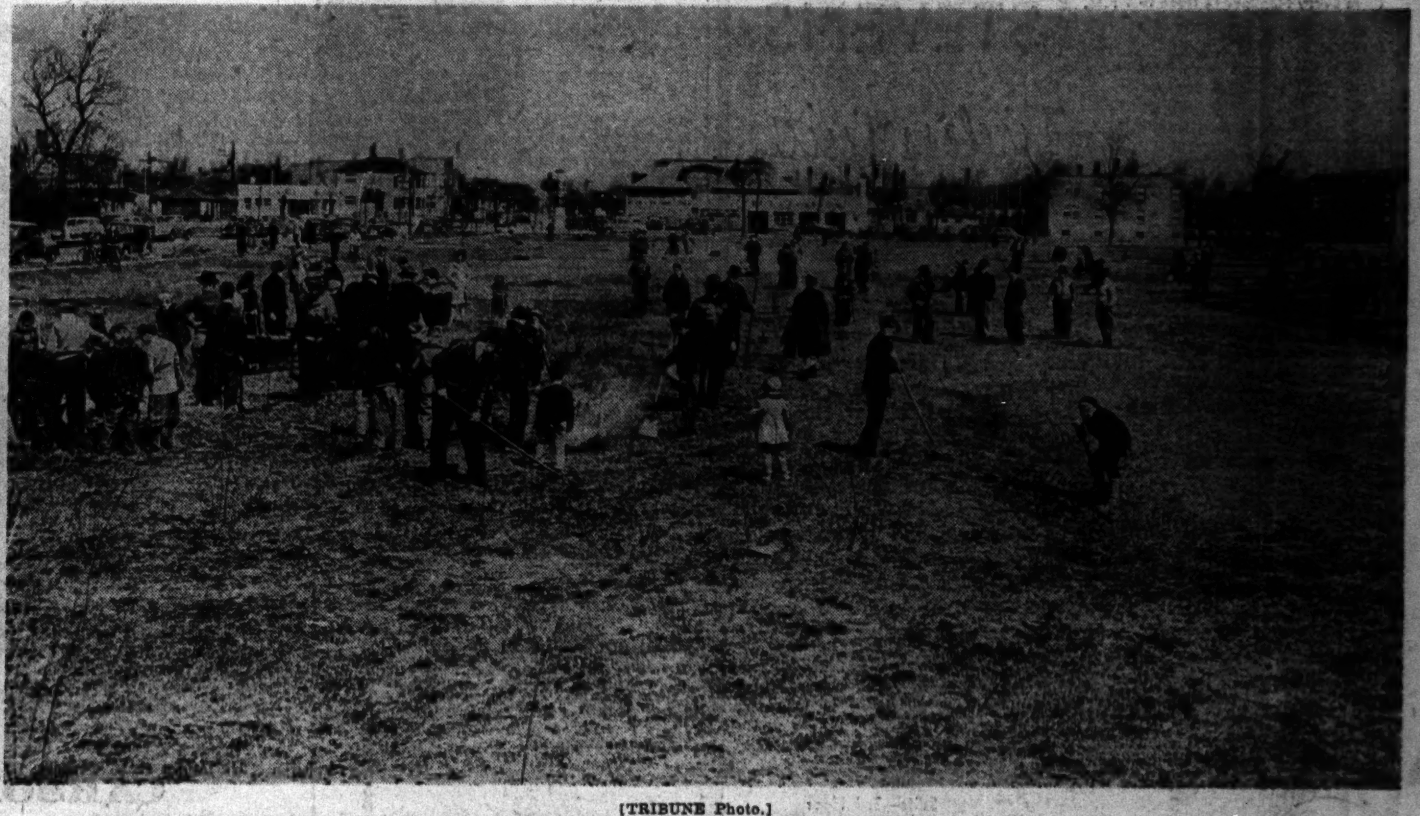

[TRIBUNE Photo.]

Residents of the Marquette park community performing the preliminary tasks on block large war garden site at 67th street and California avenue. The garden is expected to produce vegetables for 120 participating families.

(Story on page 6.)

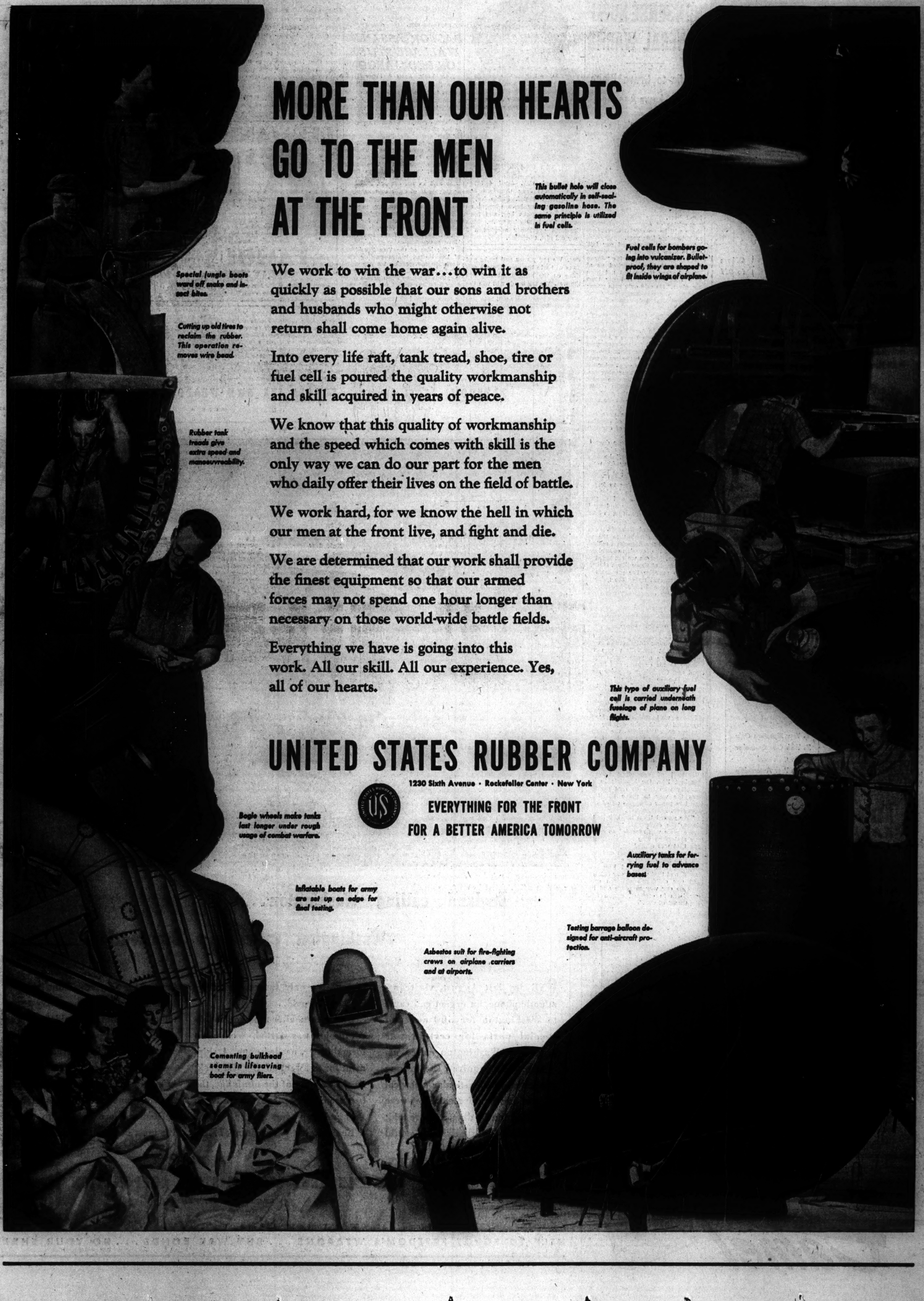
MORE THAN OUR HEARTS GO TO THE MEN AT THE FRONT
This bullet hole will close automatically in self-sealing gasoline hose. The same principle is utilized in fuel cells.
Fuel cells for bombers going into vulcanizer. Bullet-proof, they are shaped to fit inside wings of airplane.
Special jungle boots ward off snake and insect bites.
Cutting up old tires to reclaim the rubber. This operation removes wire bead.
Rubber tank treads give extra speed and manoeuvreability.
We work to win the war…to win it as quickly as possible that our sons and brothers and husbands who might otherwise not return shall come home again alive.
Into every life raft, tank tread, shoe, tire or fuel cell is poured the quality workmanship and skill acquired in years of peace.
We know that this quality of workmanship and the speed which comes with skill is the only way we can do our part for the men who daily offer their lives on the field of battle.
We work hard, for we know the hell in which our men at the front live, and fight and die.
We are determined that our work shall provide the finest equipment so that our armed forces may not spend one hour longer than necessary on those world-wide battle fields.
Everything we have is going into this work. All our skill. All our experience. Yes, all of our hearts.
This type of auxiliary fuel cell is carried underneath fuselage of plane on long flights.
UNITED STATES RUBBER COMPANY
1230 Sixth Avenue • Rockefeller Center • New York
EVERYTHING FOR THE FRONT
FOR A BETTER AMERICA TOMORROW
Bogie wheels make tanks last longer under rough usage of combat warfare.
Auxiliary tanks for ferrying fuel to advance bases.
Inflatable boats for army are set up on edge for final testing.
Testing barrage balloon designed for anti-aircraft protection.
Asbestos suit for fire-fighting crews on airplane carriers and at airports.
Cementing bulkhead seams in lifesaving boat for army fliers.

GOLDBLATT'S completely rejuvenates your old furniture for a very tiny sum. Our thorough methods have won many friends!

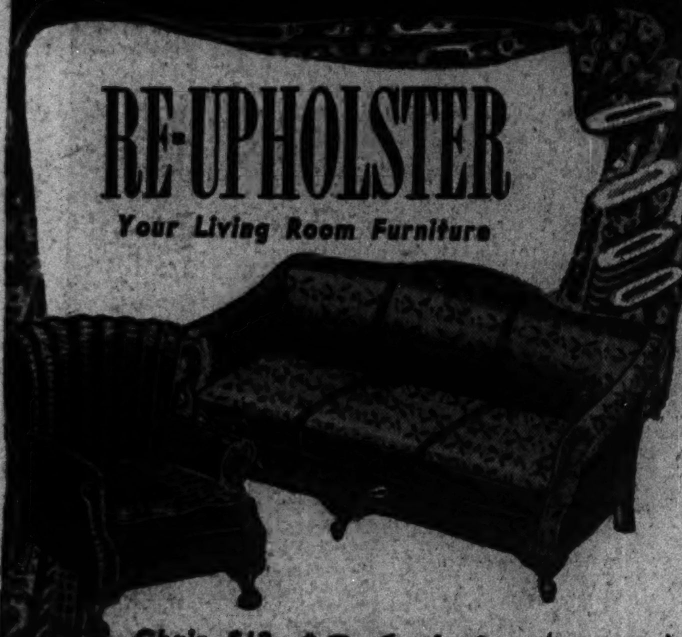

Chair, $12 Sofa, $24 $36 for 2 pieces { Others to $89 }

PRICES INCLUDE LABOR AND ALL MATERIALS

TAKE UP TO A YEAR TO PAY

- Re-covered in Your Choice of Lovely Fabrics
- Every Suite Custom Built in Our Modern Factory
- All Interiors Rebuilt with New Felt, Moss and Hair
- Woodwork Retouched, Frames Repaired and Braced
- All New Springs Wherever They Are Needed

5-Year Guarantee ... on construction and workmanship

For Free Estimate Simply Call MONroe 9500

We'll send an estimator to your home with full information and samples of our lovely fabrics. All at no obligation to you!

Free Pick-up and Delivery

GOLDBLATT BROTHERS DEPARTMENT STORES

Why pay 2 to 6 times More than Merchandise Bank's low charge for

Personal Loans

Learn how you can SAVE enough on a $150 loan for one year to buy a $25 War Bond!

Most people in Illinois pay the maximum lawful small loan charge when they borrow. You can save at least half by coming to Merchandise Bank. And—your monthly payments can be less.

Merchandise Bank has four loan plans at costs from only $3 to $8 a year for $100.

For quick, friendly attention, for lower borrowing costs and lower monthly payments, bring your financial problems here. Call Whitehall 4500—or come in personally—any weekday until 4 P. M., Saturday until 12.

4 LOAN PLANS
Choose the one that suits you best

1. Your Signature Only
2. With One Co-maker
3. On Collateral
4. On Your Automobile

MERCHANDISE NATIONAL BANK
Personal-Auto Loan Dept., 2nd Floor, Merchandise Mart
Whitehall 4500

What's in the CONSTITUTION?

When was the first daily newspaper printed in the U. S.? In what year was the U. S. Naval Academy opened? For what serious crime was John Zenger tried? Get the answers to these questions in *"Our Country,"* 64-page book of U. S. basic principles and documents, with table of U. S. historical events. On sale at Tribune Public Service offices, 1 S. Dearborn street, and Tribune Tower, 435 N. Michigan avenue. Price, 10 cents. Postpaid, 13 cents.

RESORTS AND TRAVEL.

MISSOURI.

Excelsior Springs, Mo. Elms HOTEL for health, rest, recreation. Famous mineral waters and baths. American or European rates. Write 155 E. Ohio St., or Ph. Del. 5800.

PENNSYLVANIA.

SEE PENNSYLVANIA! Send for a fascinating pictorial guide to Pennsylvania ... fully illustrated in color . . containing a pictorial and historical map as well as a complete road map. Address Pennsylvania Department of Commerce, Harrisburg, Pennsylvania.

Subscribe for The Tribune

END IDEALISTIC NONSENSE NOW! GENERAL WARNS

Cradle to Grave Plans, 'Must' Laws Assailed.

Milwaukee, Wis., April 4 [Special].—While our present enemies used every moment of the last 24 years to build up a war machine to destroy us, the American people were killing off little pigs, plowing under cotton and paying farmers not to plant crops.

Brig. Gen. Roy F. Farrand, president of St. John's military academy at Delafield, Wis., made this assertion today before the Sunday Morning Breakfast club in the Wisconsin hotel here. The program was in recognition of Army day, of which there will be no official observance in Milwaukee this year.

The general denounced our failure to keep America strong during the years of peace, asserting "Japan never would have attacked us at Pearl Harbor if she had not been sure that she was stronger than ourselves." He said only man power can win the war and pleaded for "no more idealistic nonsense" after this war is over.

Laws Say "Do" Instead of "Don't."

Commenting on the trend toward regimentation in America, Gen. Farrand said: "When I was a boy our laws were passed for the most part to tell us what we must not do. Today our laws for the most part are passed to tell us what we must do, and there are well meaning people in high places today who would still have every American citizen led by the hand from the cradle to the grave by some burocratic government agency."

Gen. Farrand said we gave ourselves over to an orgy of idealism while the war machine of our enemies was being built up.

"We were spending our days in money making and our nights in parties and night clubs," he said. "We were staying away from the polls and leaving the government in the hands of professional politicians. We were refusing to fortify Guam and neglecting to develop our naval base at Cavite and cutting down necessary military and naval appropriations and refusing to build long range fighter planes.

Shrugged at Dangers.

"We were indifferent to the reoccupation of the Rhineland and we shrugged at the invasion of Ethiopia and China, just as we shrugged at what seemed at times like a sinister effort to socialize the processes of our government under the guise of philanthropy and social security.

"We were complacent when our young people were told that the men who fought in the last war were suckers, and that wars never settled anything, and that no war had ever resulted in any good."

"Over in England," he went on, "bright young intellectuals were writing that patriotism was the worst service a young man could render to his country, and in Oxford and Cambridge students were lining up to sign the 'slacker's oath' which pledged them not to fight for any king or country.

Foe Works 60 Hours a Week.

"In France, behind that modern Chinese wall which they fondly imagined would keep out the barbarians from the north, the French people rested on that belief and discussed a 36 hour week while their ancient enemy to the north was working a 60 hour week and plotting their destruction."

Instead of depending upon a Maginot line, the idealists in our country who told us that pacifism was the way to peace put their trust in paper ramparts called treaties, Gen. Farrand said.

"We signed them literally by the dozen," he exclaimed. "The Nobel peace prize was awarded to one of our statesmen who had formulated one that was signed by 56 nations, and apostles of sweetness and light went up and down the country proclaiming that war had been outlawed, and that we and our children and our children's children could now go our way in peace and live our lives in comfort, secure from the threat of war."

"And then came Pearl Harbor!" he said.

Gen. Farrand said the lesson to be learned from our unpreparedness is that there is only one bulwark against the barbarian, the "naked breasts of our young manhood bared to the cold steel of the invader.

"Even yet, after a year of war, we seem prone to forget that," he said. "We say production will win the war. We say planes and tanks and guns will win the war. We say sacrifice on the home front will win the war. We say bonds will win the war.

"All of these things will help, but there is only one thing that will win the war. Man power! American man power, inspired to the greatest heights of courage and devotion by the patriotic fervor of all of our people. No war has ever been won by anything else."

Adopts a Boy

JOAN CRAWFORD.

Hollywood, Cal., April 4 (AP).—Film Actress Joan Crawford and her actor husband, Philip Terry, said today they have adopted an 8 year old orphan boy, and have named him Phillip Terry Jr. Miss Crawford previously adopted a 3 year old girl, Christine.

PASTOR ASSAILS WALLACE'S USE OF RED 'JARGON'

New York, April 4 [Special].—Vice President Henry A. Wallace seems to have fallen into an error common to many who view life idealistically, the Rev. Dr. Norman Vincent Peale, pastor of the Marble Collegiate Reformed church asserted in his sermon today.

"The error," Dr. Peale said, "is to indulge in sweeping generalities which are motivated by a sincere interest in humanity. Speaking in Chile on March 30, the Vice President said: 'Every revolution from that begun by Christ almost 2,000 years ago to the Soviet revolution of 1917 spoke for the common man, who shed blood on the battlefields.' To compare Christianity to the Russian revolution is stretching the imagination considerably, for the latter emphasized force, whereas Christ renounced force and said 'love your enemies.'

"The idea of the Vice President of the United States putting the Christian movement on a par with the revolution of 1917 is most amazing. This is a time when people who are Christians should not adopt the un-American jargon of the Communist party in Russia."

Wallace Lands in Peru on Flight from Chile

AREQUIPA, Peru, April 4 (AP).—United States Vice President Henry A. Wallace arrived by plane today from Antofagasta, Chile, to be greeted by cheering citizens lining the streets. Wallace said he was particularly pleased to be entering Peru thru the gateway to the Inca empire of the past. He congratulated Arequipians on their high agricultural production, and said agriculture and its products must be the basis of the wealth of the new world.

Action by Allies Urged to Save Jews from Nazis

LONDON, April 4.—Plans for speedy relief for Jews threatened by the Germans were submitted today at an Anglo-Jewish religious conference held here under the auspices of the joint foreign committee of the board of deputies of British Jews. One of the suggestions was that allied nations should approach enemy nations to the end that Jews, particularly children, should be permitted to leave occupied territory.

NEGRO SLAIN DURING QUARREL.

Curtis Styles, 34 years old, Negro, 4857 Michigan avenue, was shot to death yesterday allegedly by Mrs. Katie Boyd, 40, also colored, during a quarrel in her home at 4204 Michigan avenue.

PERMANENTS $1.95 Complete Including SHAMPOO and SET

Giving just such values as this during the past 18 years has made FAMOUS BEAUTY SHOPS "Chicagoland's" Foremost Permanent Wave Specialists. Daytime appointment not necessary. Phone for evening appointment.

FAMOUS BEAUTY SHOPS

Loop Salon, 6 E. Randolph, DEA. 2786
2nd Fl. N. E. Corner State and Randolph

FAMOUS Neighborhood Shops
South
● 721 W. 63rd NORmal 0069
● 5331 Lake Park FAirfax 3880
South Chicago
● 2948 E. 92nd SAGinaw 7706
North
● 5407 N. Clark LONgbeach 4743
● 1622 Howard AMBassador 1168
● 3940 N. Ashland BUCkingham 7632
● 6355 N. Western HOLlycourt 2877
Evanston
● 1715 Sherman GREenleaf 9455
Northwest
● 4704 Irving Park PENsacola 7610
West
● 18 So. Pulaski VANburen 8863
● 2552 So. Pulaski LAWndale 7667
Oak Park
● 1140 Lake 2d Fl. EUClid 6936

46 years in business
No connection with other Torcoms

ORIENTAL ★rugs BROADLOOMS AND CARPETING

Wide selection at very interesting prices. . . . Orientals of all kinds in all sizes. . . . Broadlooms in all wanted shades. . . . Carpeting in plain or tone-on-tone effects
Special Values this week

We CLEAN and REPAIR Rugs
OUR WORK IS UNEXCELLED IN CHICAGO

PHONE WABASH 8272

E.M. Torcom & Co.
612 SOUTH MICHIGAN
NEAR BLACKSTONE HOTEL
Adjoining the Wilson-Jump Co., Fine Home Furnishings

BUY WAR BONDS

FREEDOM FORGES ITS OWN WEAPONS . . . THIRD OF A SERIES

England calling Washington...

Washington *calling* Brackenridge________

ONE day last August, via transatlantic phone, an urgent call came to Washington for 500 new and special parts for certain war machines. Washington called us.

The parts required the unique properties of a particular electrical alloy of our development. They were needed within 10 days, we were told; our inability to supply them would remove the only source. *Could we do it?* We could.

One minute after the phone clicked, the job was started. We had no formal order, needed none. A shipment for test went out the first week; on the evening of the ninth day, the balance of the 500 parts were flown East and then overseas.

Remarkable performance? Yes, but not for American industry. Lots of companies in this country could tell you of similar incidents. The American viewpoint cultivates the sort of private initiative that develops such alloys and can produce them in emergency. It stands high among the freedoms that all of us have inherited and are fighting to retain. We must be sure they *are* retained!

Pioneer producers in America of Stainless Steels. Originator and developer of airplane valve, electrical and special tool steels.

ALLEGHENY LUDLUM STEEL CORPORATION
BRACKENRIDGE, PENNA.

HELP TO FORGE FREEDOM'S WEAPONS . . . BUY WAR BONDS . . . DO YOUR SHARE

IN THE TANK FORCES *they say:*

"IRON HORSES" for tanks

"GEAR HAPPY" for shifting gears too often

"THIN SKINS" for unarmored trucks

"CAMEL" for the service man's favorite cigarette

FIRST IN THE SERVICE
★ With men in the Army, Navy, Marine Corps, and Coast Guard, the favorite cigarette is Camel. (Based on actual sales records in Post Exchanges and Canteens.) ★

Camel

Second War Loan Drive starts April 12

Our government must borrow 13 billion dollars in the next few weeks. Let us face facts frankly—all of us must lend this money. In this war we've made a good start. More men trained, more weapons made, more ships built than our enemies thought possible. They thought we were too soft to make the necessary sacrifices. They were mistaken. However, what we have done *isn't enough.* We must build more! Fight more! *Lend more!*

America broke all records building 8 millon tons of shipping in 1942. But grim-faced Army and Navy men tell us the 18 million now building are not enough. Moreover, in ever increasing numbers, brothers, sons, husbands must go into actual battle. Casualty lists have begun to mount—they will not grow less.

We are all buying War Bonds now. But many are not investing enough. In the next few weeks you will be visited by a representative of the Second War Loan Drive. Buy from him when he calls. Or better still, don't wait! Visit your bank now and buy more War Bonds.

Getting behind this big Second War Loan Drive means more self-denial *for you*—fewer luxuries. Yet how humble we at home must feel in making such a sacrifice when compared with that greater offering our men are making on a dozen fighting fronts.

Choose from Seven Different Types of Securities

UNITED STATES WAR SAVINGS BONDS—SERIES "E":
The perfect investment for individual and family savings. Gives you back $4 for every $3 when the Bond matures in ten years. Designed for the smaller investor. Dated first day of month in which purchased.
YIELD—Averages 2.9% a year if held to maturity.
DENOMINATIONS—$25, $50, $100, $500, $1,000.
REDEMPTION—Any time 60 days after issue date.
PRICE—75% of maturity value.

2½% TREASURY BONDS OF 1964-1969:
Readily marketable, acceptable as bank collateral, these bonds are ideal investments for trust funds, estates and individuals.
May be redeemed at par and accrued interest to pay Federal estate taxes of deceased owner.
Dated—April 15, 1943. Due—June 15, 1969. Available in coupon or registered form in following denominations—$500, $1,000, $5,000, $10,000, $100,000, $1,000,000.

SERIES "C" TAX NOTES

⅞% CERTIFICATES OF INDEBTEDNESS:
Dated—April 15, 1943. Due—April 1, 1944.

2% TREASURY BONDS:
Dated—April 15, 1943. Due—September 15, 1952.

UNITED STATES SAVINGS BONDS—SERIES "F"

UNITED STATES SAVINGS BONDS—SERIES "G"

Descriptive circular and additional information obtainable at your bank.

They* GIVE *their lives . . . You* LEND *your money

BUY WAR BONDS

Any bank will gladly accept subscriptions—without charge

AMERICAN NATIONAL BANK AND TRUST COMPANY OF CHICAGO • CITY NATIONAL BANK AND TRUST COMPANY OF CHICAGO
CONTINENTAL ILLINOIS NATIONAL BANK AND TRUST COMPANY • THE FIRST NATIONAL BANK OF CHICAGO
HARRIS TRUST AND SAVINGS BANK • THE NORTHERN TRUST COMPANY

Chicago Daily Tribune
THE WORLD'S GREATEST NEWSPAPER

FOUNDED JUNE 10, 1847

MONDAY, APRIL 5, 1943.

ENTERED AS SECOND CLASS MATTER MAY 14, 1903, AT THE POSTOFFICE AT CHICAGO, ILL., UNDER ACT OF MARCH 3, 1879.

All unsolicited articles, manuscripts, letters, and pictures sent to The Tribune are sent at the owner's risk, and The Tribune company expressly repudiates any liability or responsibility for their safe custody or return.

And ye shall know the truth, and the truth shall make you free.

MIDDLE AMERICA IN SEARCH OF SANITY.

Governors or their representatives from 17 states have been conferring in Chicago under the auspices of the Council of State Governments. Their meeting is one of four regional conferences, and the composition of this particular group was in some degree influenced by considerations of travel. Even so, these ties of transportation are merely a reflection of the other mutual interests, economic and political, which bind these states together.

The 17 states occupy the upper basin of the Mississippi, with Oklahoma and Texas added. They probably can be called middle America, as distinguished from the transmountain west, the east, and the solid south. Oklahoma and Texas are of the west rather than the south, and the solidity of their Democracy is cracking rapidly. No one has been abused worse by the Washington lunatics than the cattlemen and the oilmen, who represent two of the principal industries of the two states. As for the more northerly states of the group, they have made themselves the core of resistance to New Deal efforts to alter and destroy Republican government.

It will be most encouraging if the Chicago conference leads to continued coöperation and consultation among the participating states. Economically and politically they are the heart of America. United in their objectives, they can offer an impregnable defense against its destruction from within.

Ostensibly the meeting was called for the discussion of post-war planning. Most of the governors who attended in person seemed more interested in discussing the steps they find necessary to protect the people of their states against the tyranny of the burocrats. Nevertheless, there was a general recognition that the post-war period will present tremendous problems and a deep interest in methods of meeting them.

Post-war planning is in bad odor in the nation, and in a sense undeservedly so, because of the kind of men who have attempted to take the leadership in it. They are the Washington collectivists and internationalists, and they have used the term "planning" to cover their plots to destroy American government as we have known it. Furthermore, the nation is confident that these frauds will not be around when the war is finished; so the support of their activities at the expense of the government they want to tear down is so much money wasted. All that the Washington planners are doing is interfering with winning the war.

But there are serious problems to be faced, and solutions the nation will accept are not going to come from the hare brained group in the capital. They will come from the people who have to meet the problems. One of the first objectives, of course, must be to get rid of the crackpots, for while they remain in power the hope of bringing the war to a successful and speedy close is likely to be disappointing.

JUDICIAL PENSIONS.

The Illinois house committee on efficiency and economy has approved a bill to repeal the state judges' pension act. The committee acted unwisely and it is to be hoped that the house refuses to follow its recommendation when the bill is reported.

Illinois adopted a pension act for judges nearly a quarter of a century ago. Under the 1919 act, a judge who had served 24 years and had reached the age of 65 could retire on half pay. Two years ago the legislature revised this act, reducing the retirement age to 60 years and providing for retirement on 25 per cent of salary after 12 years' service. At the same time the pension plan was placed on a contributory basis, the judges who participate being required to pay in 2½ per cent of their salaries.

The pension payments currently cost about $35,000 a year, a good deal less than the judges are paying into the fund. As with any other pension plan, of course, early costs are no accurate indication of the ultimate burden that the plan may place on the state. It may be that the law should be amended among other things to increase the contributions. Most public employés contribute more than 2½ per cent of their salaries in return for pension rights.

But, regardless of cost, judicial pensions are a good public investment. Ordinarily a man does not go on the bench until he has reached middle age. He has by that time achieved a substantial income from his practice. He must abandon this practice, built up by the work of half a lifetime, and if after 12 or 18 years he fails of reëlection, he is likely to be too old to start out afresh to build a practice.

The point has been urged that judges, who as a group are the most highly paid public employés, should save enough from their salaries to support themselves in retirement. Judicial salaries are relatively high, but only because the public, when it hires a judge, must pay for specialized experience. A good lawyer can make more money than the judge before whom he practices and to get good judges it is necessary to pay adequate salaries. Pensions are a device for assuring the men who abandon the hope of greater income in practice that they shall not suffer want in their old age. To abolish the pension would tend to lower the caliber of judicial material.

HOMESICK SOLDIERS.

Pat O'Brien, the movie actor, just back from a tour entertaining American outposts in the Caribbean, says that at the end of every performance he was almost mobbed by the boys. They didn't want autographs. They wanted O'Brien to say a word to their families and sweethearts for them—"just to call and say hello"—when he got back home. His greatest impression, O'Brien said, was of the loneliness he left behind.

There is no feeling as desolate as that of homesickness, and no cure possible as long as distance separates boys from those they love. Under no circumstances can war be fun, but there is no reason why it shouldn't be made as bearable as possible. The morale of a homesick soldier won't be good, and his fighting ability will suffer.

Ample leaves and furloughs should be granted all our boys when transportation is at all possible. We brought home, at least, some of the marines from Guadalcanal. We certainly can do as much for the boys on other fronts. There are plenty of others who have been in the training camps for many months to replace them, and the men in this country, after the long tedium of training, will be eager for a change of scene. People fighting the war in Washington should think of those fighting it in the field and be more considerate.

FREE MEN AND EMPIRES.

Julian Huxley complained at a meeting of the Fabian society in London that the United States takes a curiously hostile attitude toward British imperialism but never toward French or Dutch imperialism. For a scientist Mr. Huxley is curiously unobservant. Americans have not been unaware of the weaknesses and evils of the French and Dutch empires. We compelled the French, for example, to free the political prisoners held in the North African sector of their empire, but we have not even made representations to the British concerning their political prisoners in the palace of the Agha Khan and elhewhere in India.

As for the Dutch, their empire is over and they lack the strength to reconquer it. Certainly we won't reconquer it for them. Mr. Churchill has given them certain reassurances in that direction, but those are the business of Mr. Churchill and the British people. They have not been echoed on this side of the Atlantic, to the knowledge of the American people, and whatever is promised without their knowledge, does not bind them. That is a constitutional point that royal exiles should keep in mind.

Mr. Huxley went on to say that unless a common understanding is reached between America and Britain on the question of imperialism it will be a real obstacle to good relations. An agreement should not be difficult to reach. About all that is necessary is that Mr. Huxley and his fellow countrymen recognize a distinction that seems perfectly plain to us in America. That distinction is between the British as free men defending their freedom and the British as the proprietors of an empire.

With the British people, who endured the ordeals of London and Coventry and who have now gathered strength to crush their assailant, Americans have complete understanding. They have the same feeling for the Dutch, stubbornly defying their conquerors, and for the honest Frenchmen who bear the double yoke of alien tyranny and domestic betrayal. We sympathize with them and we are helping them, as we are ready to help the Norwegians, the Greeks, the Poles, and all others who are striving to throw off tyranny. If we are more generous in offering aid than other peoples have been in the past our generosity stems from pride in our own strength.

Americans did not think less of Winston Churchill for saying that he had not become the king's first minister to preside over the liquidation of the British empire. They did observe what was apparent, that his sturdy candor made a hypocritical joke of the Atlantic Charter.

The British empire has not been a monstrous evil, nor do Americans regard it as such. They will concede that the subjects have had some benefits along with the proprietors and that the rest of the world has received some useful by-products of the imperial rule. Americans have no wish to interfere in the affairs of the empire. The talk of an international trusteeship for colonies, which seems to alarm Mr. Huxley, does not come from America but from the New Deal Vandar Log in Washington that America has already repudiated.

But while we have no intention of overthrowing empires, we have none of sustaining them, either, whether they be British, Dutch, or French. It is not one of our war aims to reestablish British rule over natives who don't want it. As Mr. Huxley will do doubt agree, it is only one's own empire that displays the justice, wisdom, and solicitude that justify subjecting other peoples to its rule.

THE GESTAPO BILL GOES TO THE SENATE.

The house has passed the gestapo or war security bill after eliminating a number of its more objectionable features and inserting a number of amendments to safeguard republican liberties. As the bill was originally drafted by the department of justice it would have permitted trials under the act to proceed to their conclusion before the judge had passed on the pleadings. This outrageous provision was eliminated in committee.

The section of the act intended to procure informers was modified on the floor. Former Chief Justice Floyd Thompson of Illinois, discussing this provision before the house of delegates of the American Bar association a few days ago, correctly characterized it as another scheme to legislate loyalty. As the bill passed the house it imposed penalties only when the failure to report suspicions was knowing, willful, and malicious. That was an improvement, certainly, tho Mr. Thompson's criticism still applies.

Still another amendment recites that nothing in the bill shall prevent criticism of the administration of the federal government by word of mouth or in the press. The fact that the house felt it necessary to insert this safeguard speaks volumes regarding its estimate of the devotion of the administration to the Bill of Rights.

The bill some weeks ago received the approval of the senate judiciary committee at a time when only a handful of the members were present. Later the committee voted to reconsider the matter. Certainly the senate will be well advised to scrutinize this measure with the greatest care. The record of the administration in using the criminal law to besmirch the political opposition and attack the freedom of the press is such that good faith cannot be assumed.

Indeed, the senate will do well to go farther and examine all the related statutes now on the books to make sure that they contain no provisions which can be used by a ruthless attorney general to undermine and destroy the republican form of government in this country.

It is thought in some quarters that Puerto Rico itself is a greater problem than Mr. Tugwell as governor down there. But it takes a lot of imagination to see it that way.—Kansas City Times.

In the southwest an evangelist says he has been in touch for some time now with hell. But gives us nothing on comparative conditions.—Atlanta Constitution.

War officials who regulate employment might order spring to get on the job and stay there, or else.—Indianapolis News.

A LINE O' TYPE OR TWO

How to the Line, let the quips fall where they may. Reg. U. S. Pat. Office

RUNNING AFTER ROMMEL.

Kairouan: A Tunisian city that will certainly be occupied, perhaps before these remarks are printed, by American troops. It is a place of great nonmilitary interest, for it is the holy city of all the Mohammedans of North Africa, and is regarded by them with almost as much veneration as Mecca and Medinah.

* * *

In Arabic, Kairouan is spelled Qairwan, which means "resting place." It was founded A. D. 671 by Sidi Okba, who had been one of the companions of the Prophet. He led a group of followers into the desert and struck a spear into the ground, saying, "Here is your *qairwan.*" He is buried there in a mosque named after him. The Mosque of the Companion is regarded as especially sacred because its relics include three hairs from the Prophet's beard. The city has many other notable mosques of historic and architectural interest, and Christians may enter them freely without encountering the usual Mohammedan religious prejudice.

* * *

Sfax: The port that would be Rommel's Dunkirk but for his skill as a whirlwind retreater. It is quite a city for North Africa, and in times of peace had the largest tonnage of Tunisian shipping centers. Curious board of trade item: It did a large export business in octopuses, with Greece as its customer.

* * *

Sousse: Another good place for an African Dunkirk, if the hunted fox is not headed off from his chosen hole behind the Tunis-Bizerte line. When this town was Hadrumetum of the Carthaginian realm, it became Hannibal's base in the campaign that closed with his downfall at the battle of Zama.

* * *

Tunis: The most appropriate site for Rommel's dunking. The site of vanished Carthage, still afflicted with the Roman curse and dedicated in perpetuity to the gods of hell, is only 10 miles away.

ANCESTRAL PORTRAIT.

My grandsire was a circuit rider:
Hard on the sinner and slack backslider;
Dishing out Tophet's fire and smell
On all who dallied their days toward hell;
Scathing with Sinai's voice and word
Whoever heeded less than he heard.

My grandsire's Devil was hoofed and horned;
The higher criticism he scorned;
And at Ingersoll bound up in a book
His fist, like Nehemiah's, shook—
For those were the days, and such the creed,
Made mockers of Moses damned indeed.

But my grandsire's clasp was O, so warm
(Port in whatever stress or storm);
So fixed his faith (like the Pole Star's stand,
Or a great rock's in a weary land),
There wasn't a child wouldn't stride his knee
In spite of his grim theology.

Lister Alwood.

History of the Gold Coast—XXX.

(Chapters XXVIII. and XXIX. in this series, covering the Chicago fire, were printed on the anniversary of the fire last October.)

The fright and discouragement of the people caused by the great fire did not last long. A crisis was to be met, and their hard common sense and resilience soon asserted itself. The situation was indeed bad, but not so bad but that it could not be remedied. Order was quickly restored by the quick action of Mayor Mason, the common council, and Gen. Phil Sheridan. To relieve the situation the railroads offered free transportation to all who wanted to leave the city. Some 60,000 availed themselves of the opportunity, of which about 30,000 later returned.

The distribution of the large amounts of food, clothing, and other supplies, and the handling of the large sums of money which poured into the city from all directions proved to be too much of a job for the emergency committees. These functions were turned over to the Chicago Relief and Aid society, which undertook to get the homeless under shelter before snow fell. By Nov. 7 it had built some 4,000 two- and four-room cottages and was planning to build 9,000 more. So well was its work done that no one in Chicago was without food or shelter that winter. It was a hard winter, but they pulled thru in fine shape.

Mayor Mason's term expired this fall and Joseph Medill, who had inveighed long and often on the flimsy and inflammable character of the city, was elected to succeed him on Nov. 7 on the Fireproof ticket. Under his able direction a building code was put thru the council, and the fire department was strengthened to prevent the recurrence of such disasters.

Rebuilding got under way in the south division without loss of time, but in the north it was another matter. The fire had wiped out all but 500 of its 13,800 buildings, and also had almost completely isolated it by the destruction of the bridges. The only connections left with the other parts of the city were roundabout by the La Salle street tunnel and the Kinzie and Division street bridges across the north branch, or by rowboat. It suffered a large loss of population; many families moved across the river and the north branch. The south and west divisions boomed.

Captain John.

ON THE SUBWAY CIRCUIT.

Now Philadelphia, 'tis said,
Has looked on us with pity;
And Boston in her cultured bed,
And likewise New York City,
Have thought that our most potent claim
Was for our cattle slaying;
But now we equal them in fame
As we, too, go subway-ing.

W. L. Hudson.

Said the lady M. D. to the recruiting officer: "I'm dubious about joining—they'd be sure to call me a QWAAC."

Sundodger.

Aunt Susie thinks it would be a good idea to elect a bachelor for President the next time.

Frances Bigelow.

Brother, can you spare a point?

H. H. Pinney.

Let's sing a new version of an old football song: "O, how he ran; O, how he ran. He ran all over Tunis land, O, how he ran."

CHARLES COLLINS.

How to Keep Well By Dr. Irving S. Cutter

To the limit of space, questions pertaining to the prevention of disease will be answered. Personal replies will be made under proper limitations, when return stamped envelope is inclosed. Dr. Cutter will not make diagnoses or prescribe for individual diseases.

[Copyright: 1943: By The Chicago Tribune.]

THE CONQUEST OF DRUG ADDICTION.

THE confirmed drug addict is entitled to pity. Regardless of the circumstances under which the habit was acquired, cure must be brought about if the victim is to become a useful member of society.

Rehabilitation presents a real struggle. At the outset the sufferer cannot be trusted. He is likely to do everything possible to free himself from the harness of control. This explains why home care is rarely successful. A favorable outcome cannot be anticipated unless there is alert supervision.

Depending upon the nature of the case, withdrawal may be slow, deliberate, or abrupt. The first plan contemplates that the daily dose will be reduced gradually over a period varying from two to six weeks. The second will accomplish the same results in from 7 to 14 days. The peremptory régime demands that complete deprivation shall be effective within 36 hours.

Gradual abandonment of the narcotic calls for too much time and, for the most part, this type of management has been discontinued. A more rapid method is satisfactory for general use. The patient may be assured that his sufferings will not be extreme, that treatment will be sympathetic, and that he may look for many compensations as his solace disappears.

No person, if he is reasonably well, will be in danger of collapse. Only those who are emaciated or under par because of disease will require strong supportive measures.

For the relief of restlessness, warm tub baths will prove their worth. Three or four 10 minute immersions may be practiced daily. For loss of appetite, small amounts of insulin, reinforced with vitamin B complex, may be advised. Diarrhea will be eased with a mild alkali. Sedatives will be demanded occasionally and bromides or barbiturates may be prescribed.

The abrupt program is most suitable if the individual can stand it. The elderly or those who suffer from a circulatory disorder are not proper subjects. Here, again, sedatives with baths are helpful.

Before the patient can be allowed to go on his own he must be built up mentally, morally, and physically. Exercise plays an important rôle and outdoor activities can be encouraged. Former associates will need to be shunned and it may be well to find a vocation at quite some distance from the former environment. In fact we must look upon the rejuvenated personality as one who has been in the grip of a neurosis.

A volume of moral suasion will be essential. Weakness must be replaced by strength. Fear must be driven out by courage. Out of 100 such persons half or more will relapse and glory in it. They are the self-indulgent weaklings who pull and drag upon friends and relatives. If a second trial fails, institutional management offers the only hope.

If an honest effort is made, encouragement will aid the sufferer to regain confidence. Naturally he must be kept under observation for months, if not years. In this connection we must not forget the vital rôle of religion, which may engage the mind of the unfortunate one to the utter exclusion of his longing for a world of fancy.

MENTAL HYGIENE.

S. A. R. writes: What can be done for a healthy girl who dwells on the horrors of death—not her own particularly but the subject in general?

REPLY.

Morbid thoughts must be put to flight—with wholesome interests. Keep her busy with worth while affairs.

WANTS TO GIVE.

A. D. writes: I would like to donate blood but there is insanity in my family. Can it be transmitted this way?

REPLY.

Go ahead. No danger.

SPRING SOWING

VOICE OF THE PEOPLE

Writers should confine themselves to 200 or 300 words. Give full names and addresses. No manuscripts can be returned. Space for letters is obviously limited. Incoming mail far exceeds it. If a letter is not printed attribute it to lack of room. Address letters to Voice of the People, The Tribune.

WHAT MAKES A MINORITY.

Chicago, March 30.—I am not one of those I told you so boys in regard to Poland in her hour of degradation; I consider the present plight of Poland as an unprecedented catastrophe. Nevertheless, since it has occurred and, moreover, since this tragedy is not an isolated phenomenon in the history of Poland, I consider this the proper time to look for the cause of such occurrences. I maintain that the Polish nobles and the minorities are at the root of this trouble.

One may argue that the Polish nobles were very gallant and dashing soldiers who fought well in just causes, but the fact remains that they could not organize an efficient state, a state that could survive. Not one iota of their privileges would those nobles give up. The Polish peasants became the most miserable serfs in Europe, librum veto was maintained, and Poland and her nobles became the laughing stock of the whole world.

A minority is a group of people living in a compact area transferred from one allegiance to another without their consent and often against their own wishes. People, who as individuals, and by their own initiative, migrate to a foreign country cannot be construed as a minority because they have migrated with the specific understanding that they will assume the nationality of their host. It is, therefore, preposterous to speak of minorities in the United States. The only true minority in North America are the French-Canadians.

In placing a boundary, it is silly to look to previous possessions—there is hardly a spot in Europe that two or more states could not claim on that theory. The important point is the present ethnographic situation. Poland has not followed the principle of "love thy neighbor." Even when her own house was already hot with the embers of the fire that was to engulf her, Poland joined the witches' Sabbath in 1938 to browbeat Lithuania and to get the crumbs from Hitler's table at the Czecho-Slovakian feast.

Unlike a powerful country like the U. S. S. R., Poland cannot afford the luxury, and an expensive luxury it is, to have minorities. The U. S. S. R., because of its enormous resources, can afford not only to tolerate minorities, but even to encourage them to retain their distinctive cultures. Poland had better not talk about having been too kind to her minorities or say that what she should have done was to have denationalized her minorities—by force if necessary. The world can still remember that it sympathized with the Poles when czars and kaisers attempted to denationalize the Poles.

Finally, Versailles, if it has taught us anything at all, should have taught us that the creation of tiny and insecure political entites is not a desirable thing. The creation of a new sovereign state, like the Ukraine, would only aggravate the situation. Some of the smaller groups of people in eastern Europe must be content with autonomy within the U. S. S. R. rather than with complete sovereignty, not because it is the best thing for them—it is not—but because it is the best thing for the world as a whole. The "Curzon line" placed as the eastern boundary of Poland in 1919 by the peace conference, whom no one could accuse of being pro-Russian, is the logical eastern limits of the Polish state which must, and will, emerge from this great world struggle.

ARTHUR L. WELLER.

RATION BOARD INCOMPETENCE.

Chicago, March 26.—Will some kind soul tell me how I can obtain my ration cards? My husband, thru an oversight, obtained the first and second for himself only. We got along all right, as we have no family, until the shoe rationing came along.

On Feb. 19 I went to our near north side ration board to obtain the ration books which I had coming to me. I was met by a supercilious person whose salary my tax money was helping to pay. She gave me a paper to fill out and told me to return March 1. On March 1 I was then told they were not giving out any more until March 15. On that date I went back and stood with several hundred other people in a driving rain for almost two hours. I finally gained admittance once more.

I was given some more papers to fill out, but no ration books. What I did get was a terrible cold in my lungs from which I am still suffering. The long exposure in the rain was too much for me, as I am 61 years old and not very strong. My husband went to the board again on March 20 to see what he could do but met with no success.

If this were barbarous Germany I would not be at all surprised at such inhuman treatment. But just to think that one can be shoved around in such a manner in America is shocking.

EVELYN LE MONTE.

FILE FOR 1944.

La Grange, Ill., March 24.—Now that it is "open season" for candidates for the presidency in next year's election, I would like to suggest a nominee. The man I have in mind isn't a politician, but a successful business executive. He has a colorful personality that would appeal to the great masses of people. He also is a liberal thinker, as evidenced by his writings and speeches. His addresses are not delivered in the dulcet, crooning tones of a fireside chat, but are sincere, straightforward, and colorful.

Also important is the fact that this man is becoming known to the public for his very valuable services as chairman of the Committee for Economic Development, which is engaged on behalf of the nation's business community in profound planning to avoid the possibility of future dictatorship and regimentation.

My nominee is Paul G. Hoffman, now president of the Studebaker corporation.

J. S. HURLBUT.

"POETRY" IN STRAITS.

Chicago, March 29.—The Chicago newspapers have been so friendly that they will be distressed, I am sure, if "Poetry" has to fold up. As doubtless you know, the magazine was founded and edited by Harriet Monroe until her death. It has had a distinguished career for over 30 years and is now incorporated as an education enterprise "not for profit." Besides support from our guarantors we have this year cleared $1,200 from our modern arts lecture series. But if we are to continue beyond next Sept. 1 we will need about $2,000 more.

MARION STROBEL MITCHELL.

ANNUAL COMPLAINT.

Chicago, March 31.—Just a reminder to our police officials—the warm weather is here again! Why not save on officers' uniforms? Allow men to change to spring wear and not have them perspiring and rotting winter overcoats on their backs? Cops are [illegible] to say the least. At least men working 8 a. m. to 4 p. m. should be allowed to change now. Other shifts at least evade the sunshine. Let's act now and make the matter optional.

MEDICINE SHOWS.

Chicago, March 28.—An article by Clarence M. Cleveland regarding radio advertising plugs gets a hand from me.

Years ago they were more frequent and today a few still are in existence. Small groups of entertainers headed by a "doctor" traveled from town to town selling some cure-all and were known as medicine shows.

The modus operandi of these units was, the comedian [usually black face] and the soubrette would entertain, usually by the comic playing a musical selection [and always on a banjo] and the soubrette singing, after which the old doc would make a spiel and offer the medicine for sale.

Now the radio plays you a tune [true, they have added a few more instruments], then the announcer offers you the kidney pills. One most irritating feature of these announcers is they will announce a selection by some well known composer, the orchestra will play about 16 bars, then suddenly diminish and the announcer starts to bark his wares.

I have just returned home after a six week stay in a hospital where I had a radio by my bed, so the above is written from experience.

CHIC THOMAS.

RATIONING PROBLEM.

Chicago, March 29.—Many mothers had left their households behind and had gone into plants and factories in order that useful man power might be made available to the fighting forces. In many cases, there were little children, not yet old enough for school, who were placed in kindergartens and day nurseries so their mothers could work. These institutions found that rationing placed extra burdens on them since they had to supply at least one meal a day for these children. One nursery head made a personal appeal to her local rationing board and was all but thrown out bodily! In fact, one, a slovenly appearing man, in a big swivel chair practically snarled at the lady as he said, "Just give the kids a cup of bouillon every day—that's all they need."

S. B.

EDITOR'S NOTE.

A letter which appeared in the Voice of the People on Feb. 28, dealing with the substitution of enlisted men for women civil service employés in clerical jobs at the Great Lakes Naval Training station, bore the signature Marian Helin. Miss Marion Helin, a former employé at the training station who now lives in Berkeley, Cal., has informed The Tribune that she has received several letters imputing authorship of the published letter to her. Investigation has disclosed that Miss Helin did not write the published letter.

FRIEND OF THE PEOPLE

Letters to this department must be signed with names and addresses of writers.

OBJECTS TO LADDERS.

Chicago, March 31.—[Legal Friend of the People.]—Our house is built on a rather narrow lot so that [1] it is necessary to place ladders on our neighbor's driveway when we make building repairs. However, [2] he protests our doing so. Is he within his legal rights?

T. A.

1. You have no right to do this without his consent. 2. This is within his rights.

TRIBUNE LAW DEPARTMENT.

Test Your Horse Sense

By Dr. George W. Crane

Select the answers which you consider best. The last problem counts five points. Then look for the correct answers on page 41.

1. In dry measure how many quarts equal one peck?
   6 qts. 8 qts. 10 qts. 12 qts.
2. Which one of these words is inappropriate in this general grouping?
   Morgan Cairn Doberman Setter
3. Which one of the following vegetables provides the best substitute for meat protein?
   Tomatoes Potatoes Spinach Beans
4. Which one of the following substances would be inappropriate in pie dough?
   Milk Salt Shortening Flour
5. The word "ceramics" refers to which one of the following?
   Painting Military Tactics Breakfast Foods Pottery
6. This problem measures your general knowledge of modern man's athletic prowess, so try to match the college track events listed in the left hand column below, with their appropriate records, as cited in the right hand column. These are not world records, but would win first place in many dual meets between American universities. You deserve one point for each correct matching.

[a] Broad jump.	[v] 6 feet.
[b] High jump.	[w] 14 feet.
[c] Pole vault.	[x] 22 feet.
[d] Javelin.	[y] 48 feet.
[e] Shot put.	[z] 200 feet.

Score yourself as follows: 0-2, poor; 3-6, average; 7-8, superior; 9-10, very superior. [Note—The last question counts five points.]

[Reg. U. S. Pat. Off.: Copyright: 1943: By The Chicago Tribune.]

The Governors Confer

The states represented at the conference of governors held in Chicago last week are indicated in the shaded positions of the map. The subject is discussed in the editorial "Middle America in Search of Sanity."

Store Hours, Monday through Saturday, 9:45 to 5:45

Marshall Field & Company

Your men are fighting *this war for many things—but one of them is to make it possible for you to go to the polls tomorrow—and after—to vote for candidates of your choice, without fear or favor. Exercise that privilege, for it is one which lives at the very root of liberty. Must we lose the privilege of voting before we value it enough to use it? Vote as your mind and conscience direct—BUT VOTE!*

SHANTUNG STRAW

for Easter day—wonderful later with dark sheers

$15

Look lovely for Easter in this big beauty of fine quality shantung straw. This is just one from a superb spring-into-summer collection. Choose from black, brown, navy, white, pecan, red, Kelly, natural. In both the *Debutante Room and the Modern Room—Fifth Floor*
Also Evanston, Oak Park, Lake Forest

Chesterfields take over spring

You've made them a habit—a "can't live without." And it's understandable. They've become a town topic, going day and night—right for your life, for your times. These are from our Sixth Floor spring collections—made of spring weight woolens and tailored as precisely as your winter version.

Coat Shop, Sports Room—Sixth Floor. Hats—Fifth Floor

1. Forstmann's wool; red, blue, green, beige; 12-18. $55. *Sports Room—Sixth Floor*

2. Doeskin wool; powder blue, navy, brown; sizes 12-18. $55. *Coat Shop—Sixth Floor, State Also Evanston and Oak Park*

3. Wool gabardine with velvet collar. Beige; 12-18. $49.95. *Coat Shop—Sixth Floor, State*

4. Half-sizes in wool tweed, blue or brown mixtures. 16½-22½. $39.95. *Coat Shop—Sixth Floor Also Evanston and Oak Park*

These young seersuckers scorn the ironing board!

BREAKFAST BRIEFS

by Saybury, $4

If you're busier than a one-armed paper hanger, you'll appreciate the Breakfast Brief. It's easy to get into—easy to wash—it dries in a jiffy—and you needn't iron it! Gather up several of these inexpensive shorties so you can slip into a fresh one every morning. Cut with the famous Saybury fit, of course. *Lounging Apparel—Fifth Floor Also Evanston, Oak Park, Lake Forest*

1. White with red, green or royal blue dots. 12-42. $4
2. Blue, red, green with border. 10-18. $4
3. Red and white, royal blue and white stripes. 12-20. $4
4. Gray daisy print on yellow, blue, pink. 12-42. $4

Blue, black or brown calf gore pump. $9.95

Tan or black calf wall-toe oxford. $9.95

You're walking on quality when you wear

FIELD ARCH PRESERVERS

Quality leathers, for soles and uppers. Quality workmanship in every stitch. Scientific support for your feet as you walk and work in these winning times. With Field Arch Preservers you're walking on quality, and you can feel the difference as soon as you put them on. Get into a pair today. *Fashion-Arch Room—Fifth Floor*

Similar styles in Evanston, Oak Park

Turf tan or black calf tie. $9.95

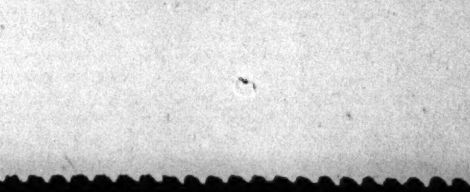

Blue calf open-toe oxford. $10.95

$3,500 A WEEK for "Beat-the-Axis" SLOGANS!

$500 IN CASH GIVEN EVERY WEEKDAY (EXCEPT SATURDAY)
$1000 IN CASH GIVEN EVERY SATURDAY!

JUST FILL IN
THE MISSING WORDS AND MAIL!

No. 1 "BEAT-THE-AXIS" SLOGANS

MAIL TO "SLOGANS" CHICAGO TRIBUNE
P. O. BOX 1539, CHICAGO, ILLINOIS

Americans All A______ A______
A______ A______ A______ A______
A______ A______

NAME____________________

STREET ADDRESS____________________

CITY____________ STATE____________

Immediate Cash . . . No Waiting!

WEBSTER'S dictionary defines a slogan as a "War cry", a "Battle cry"—or a "Rallying cry".

With every American heart and mind turned toward winning the war, *everyone* should be able to think of a good "Beat-the-Axis" slogan.

Beginning today the Chicago Tribune will publish an unfinished slogan each weekday. You are invited to fill in your own words to complete it. And for the best slogans submitted the Tribune will give ten $50 bills every weekday excepting Saturday when twenty $50 bills will be given. *That's $3,500.00 a week!*

It's entirely free! All you have to do is to complete the unfinished slogan appearing any day in the Daily Tribune. Send in as many as you wish. You can send one or more any day. Make 'em serious or make 'em funny, but make 'em good hot smacks against the Axis—that's all!

Look at No. 1 printed here. The first two words are furnished. Note that all the other words must start with the same initial letter. That makes it interesting, doesn't it? Your finished slogan must be in ten words *or less,* including the printed word or words if given. Wouldn't you like to win a big cash sum for this easy task? Try it! Mail yours TODAY!

HERE IS A SAMPLE:

Break Berlin's Back By
Big Bombing Blasts Before
Breakfast B______.

JUST FOLLOW THESE RULES:

1. Each weekday until further notice, the Chicago Tribune will publish an unfinished "Beat-the-Axis" slogan. You are invited to complete it in your own words. Total must be ten words or less, including printed word or words if given. All words must start with the same letter. Hyphenated words will be counted as one word.

2. The Tribune will pay ten cash awards of $50.00 each weekday, excepting Saturdays when twenty cash awards of $50.00 each will be paid. Awards will be paid to the persons whose entries are published in the Tribune. Such selected entries will be published exactly one week following the publication of the unfinshed slogan and the prizes will be paid at once.

3. This offer is open free to every man, woman, boy and girl, regardless of residence, excepting employees of the Chicago Tribune and members of their families. No subscriptions to solicit—nothing else to do but to complete the slogan. Entries should be addressed, "Slogans", Chicago Tribune, Post Office Box 1539, Chicago, Illinois. All become the property of the Tribune and none will be returned. Entries must be in by noon the third day after publication of the unfinished slogan.

4. You may submit your entry on the coupon published in the Tribune, or a facsimile.

Judging will be by a Committee appointed by the Tribune. Awards will be paid to the persons who submit the most interesting slogans in the opinion of the judges. Aptness of thought, wit and cleverness will be the determining factors. Neither spelling nor neatness will count. Entries must be the original creation of the sender. If two or more identical entries are received, the prize will be awarded to the one first received. In submitting any entry the entrant must agree to accept the judges' decision as final. In fairness to all, the Tribune cannot engage in any correspondence.

★ ★ ★ ★

ANOTHER UNFINISHED *"BEAT-THE-AXIS"* SLOGAN IN TOMORROW'S

Chicago Daily Tribune
THE WORLD'S GREATEST NEWSPAPER

NOTE: If you wish to have the Daily Tribune delivered to your home during this series, notify your Carrier or the Tribune.

Copyright: 1943

PRAY FOR DEAD, THEN CHART AID FOR JEWS ALIVE

Hebrew Group Told to Remember Moses.

BY THE REV. JOHN EVANS.

Jewish leadership of Chicago yesterday afternoon turned from solemn recitation of the Kaddish, or memorial prayer, for two million massacred Jews of Europe to programs designed to save five million living Jews from the threat of Nazi butchery.

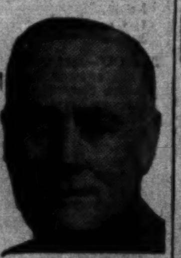

Sen. Wiley.

The prayer in Hebrew with its resignation to divine will and its call for courage came as a dramatic interlude of the eighth annual conference of the Chicago division of the American Jewish congress which opened Saturday night in the Morrison hotel. Rabbi Jehuda David Goldman, assisted by Cantor Joshua Lind, conducted the memorial service which also set the spiritual background for an address by Sen. Alexander Wiley, of Wisconsin, who pleaded for the Jew to go forward, like Moses, with God's presence to guide "thru this testing time."

Ugly Page in History.

"The Nazis," Sen. Wiley declared, "are writing in blood one of the ugliest pages in history. No tyranny and no persecution can compare with the ruthless pillage, the carnal conquests, and the mass murderings of the Nazi régime. More than two million of your race have been added to the funeral pyre. Another five million have been doomed to death by Hitler's blueprint for extermination."

The Wisconsin senator then told the congress that the Jew does not represent the sole persecuted minority. He declared that Christianity faces the same menace.

"Your problem," the senator declared, "is the problem of all humanity. You are a minority, but every group would be a minority if Nazism were to survive. Religions would be minorities. All management would be a minority. All labor, all professions, the farmer and the educator would be minorities."

Share Common Ideal.

Sen. Wiley told the congress that because the allied nations share a common ideal of freedom, all are concerned with finding temporary homes for Hitler's Jewish victims. He added that America is taking the lead in the demand for the rescue of remaining Jews in Europe, and pointed to Palestine as a principal haven for the oppressed.

"Just a few days ago a program embodying these ideals was presented in Washington, and it rightly calls for an immediate attempt to release prospective Jewish victims from Nazi Germany and axis occupied countries," said Sen. Wiley. "It calls for establishment of sanctuaries in allied and neutral countries and in Palestine."

The Rev. William Gentleman, of the staff of St. Andrew's Catholic church, represented Bishop Bernard J. Sheil at the session. Father Gentleman, basing his address on the equality of all men, declared that anti-semitism is irreligious because it destroys all bases for ethical relations. Dictatorships, he added, can only lead to moral chaos.

Rabbi Joseph S. Shubow, of Boston, Mass., president of the New England division of the American Jewish congress, brought the session to a close with an appeal for action now to save European Jewry. At yesterday morning's sessions Milton J. Krensky was reëlected president of the Chicago division of the congress, and William Jay Robinson was named chairman of the governing council.

Mrs. Sarah Rasof, mother of Barney Ross, received a scroll in her son's name in honor of the heroism of Jewish soldiers.

THE GUMPS—BUMLEY'S A GOOD ACTOR!

TERRY AND THE PIRATES—QUITE AN UNDERTAKING

Blind Electrical Pioneer Wills Red Cross $150,000

New Orleans, La., April 4 (AP).—William Oswald, blind 89-year-old pioneer in the electrical field here, who died last month, left $150,000 to the American Red Cross. Oswald, who once worked for Edison, installed New Orleans' first incandescent lighting plant.

Five of Family of Seven Burned to Death in Home

Omaha, Neb., April 4 (AP).—Five of seven members of the F. W. Hulett family burned to death in their beds as fire razed their home here early today. The dead were F. W. Hulett, 70 years old; Mrs. Hulett, 50, and three children, Schuyler, 22; Tod, 14; and Mary, 4.

TENURE LEADING ISSUE IN SCHOOL DISTRICTS POLLS

197 Elections Set for Next Saturday.

Status of teachers under the Illinois teacher tenure law will be an issue in a number of elections when voters of the 197 school districts of Cook county cast their ballots for school board members on April 10.

The teacher tenure law went into effect last year and in a large number of districts the permanent tenure of superintendents, principals and teachers was settled at that time. Others serving under contracts which did not expire until this year will acquire permanent tenure only if accepted for teaching in the coming school year.

Under this law, enacted in the 1940 legislative session, teachers who have qualified by a two year probationary period and who are again accepted for teaching acquire permanent tenure of their teaching jobs until they become 65 years of age.

Face Quick Decision.

Voters of Flossmoor school district No. 161 face this issue when they vote on April 10. The board elected on that date must decide within 48 hours, in order to meet the 60 day notification requirement of the law, whether to rehire Orville Bright as superintendent. Bright's contract expires this school year and rehiring will give him permanent right to head the Flossmoor school, a post from which he then could be removed only on a limited number of grounds.

In order to avoid a final decision on rehiring Bright in this limited time the three nominees of the "good school committee" have proposed that, if elected, they will dismiss Bright "without prejudice," and give him full consideration along with other possible candidates for the post he now fills.

Plan Public Hearing.

This action, they point out, will avoid the immediate decision on giving Bright permanent tenure until the new board has thoroly investigated his qualifications and administration. The "good school" nominees promise their final decision will not be made until a public hearing has been held in which all school patrons will be permitted to speak.

While the "good school" nominees state they are backing Bright's administration, they want to give opponents of Bright a full opportunity to bring into the public hearing all evidence and charges they may have. They pledge to keep the district solvent, keep a good teacher in each classroom, and arrange for a school survey by university experts.

Nominees on the "good school" ticket are Edgar W. Beckman, Laurence T. Heron and Catherine Arveson. The opposing ticket includes Harry O. Bercher, Mark H. Ellis, and Frank A. Wilkinson.

Test Your Facts

Below each of the following questions are listed three answers. Make your choice, turn to page 42 in the Want Ad section for the correct answers, and mark your score:

1. The minute vessels connecting the arteries with the veins are called
[a] Ducts. [b] Capillaries. [c] Fauces.

2. If you bought peat it would be with the intention of
[a] Eating it. [b] Burning it. [c] Planting it.

3. Who was John Singer Sargent?
[a] Inventor of the sewing machine. [b] Portrait painter. [c] Revolutionary war general.

4. Where is the Smithsonian institution?
[a] Philadelphia, Pa. [b] Baltimore, Md. [c] Washington, D. C.

Bomber Crash Kills Four Army Flyers in Louisiana

Shreveport, La., April 4 (AP).—Four crew members lost their lives last night when their twin engined bomber crashed two miles east of Barksdale field, the army base announced today.

YOUR CHANCE to save 50% on Dance Lessons!

Enroll while 2 can learn for the cost of 1

★ Lasting popularity and pleasure will be yours—once you decide to take Arthur Murray "2-for-1" dance lessons. You and your friend, husband, wife or any other person, will really enjoy learning the latest steps together. Particularly when lessons are one-half the usual cost!

You learn the Samba, Fox Trot or Rumba in just a few hours. Lessons are fun and a marvelous way to keep fit, develop poise. Enroll *today* and be a thrilling dancer at your next party. Studios open daily until 10 P. M. Sunday 'til 7 P. M.

ARTHUR MURRAY
57 E. JACKSON (*Just West of Michigan*)

BUY WAR BONDS AND STAMPS

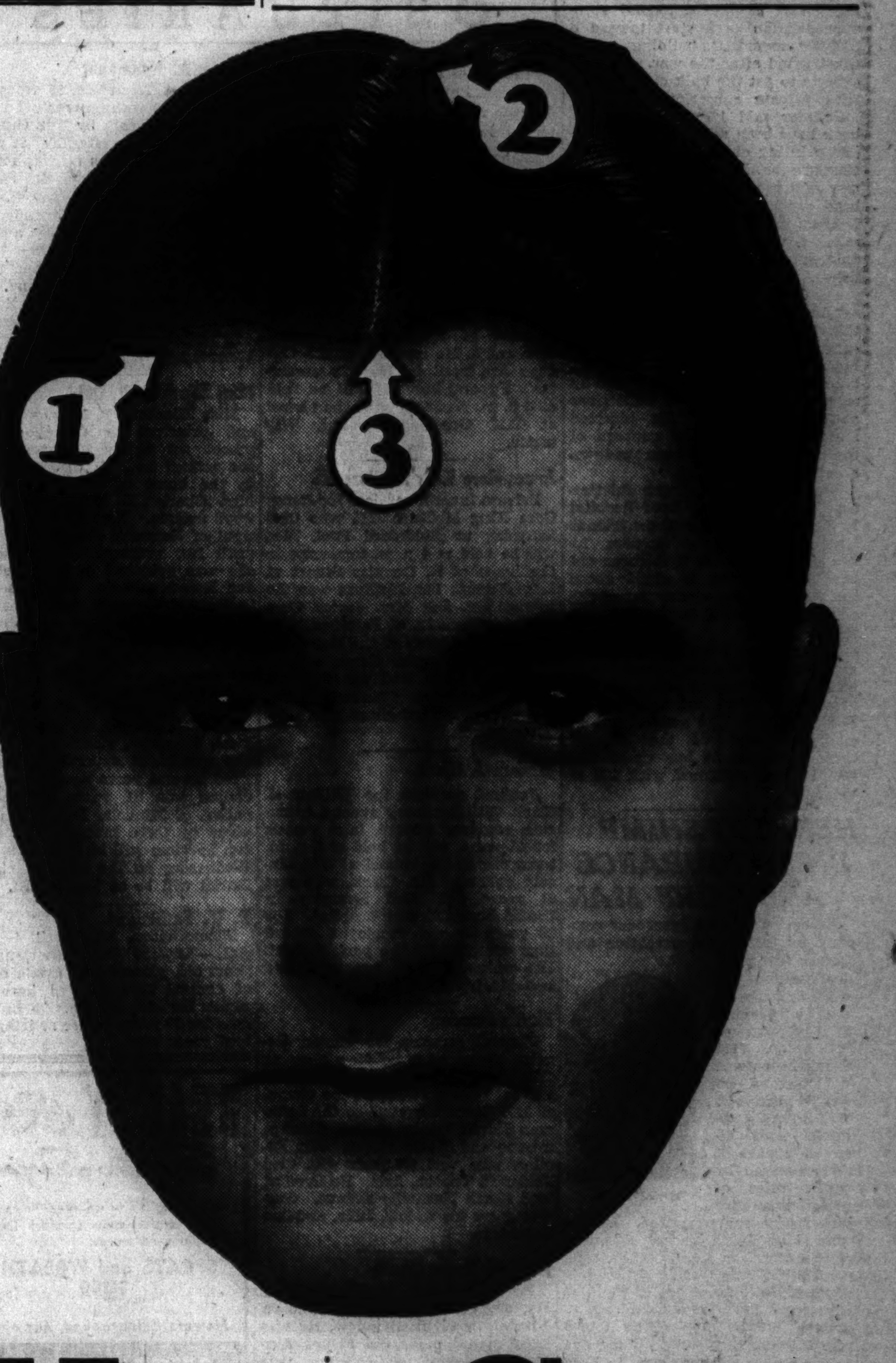

Hair Care

starts at these 3 points

WHEN you first notice ugly, itchy dandruff scales at your (1) temples, (2) crown, or (3) frontal point, let a Thomas expert remove them. These offensive flakes not only cause discomfort but they give your hair and scalp a dead, unhealthy appearance. You'll find, too, that Thomas treatment does far more than remove your dandruff scales—it leaves your scalp tingling with a new, fresh, healthy feeling, and greatly enhances the appearance of your hair.

Consult a Thomas expert today—in private—without charge or obligation. He'll show you exactly how Thomas treatment works, and why it has brought scalp happiness to more than a quarter-million persons during the past 20 years. Persons from all walks of life take Thomas treatment—actors, soldiers, sailors, doctors, executives, defense workers, etc. Men and women in industrial war work today find Thomas hair treatment especially valuable in combating dust, heat, and dirt. Come in today for free consultation and find out more about this reliable service.

Loop—30 W. Washington St. (*Separate Departments for Men and Women*)
West Side—4010 W. Madison *North Side*—4753 Broadway
South Side—749 W. 63rd St., at Halsted Street
Milwaukee, Wisc.—212 W. Wisconsin Avenue
HOURS—11 A. M. to 8:30 P. M. SATURDAY 10 A. M. to 7 P. M.

45 OFFICES WORLD'S LEADING HAIR EXPERTS
THE THOMAS'

When It May Not Be Enough to Say, "I'M SORRY!"

You Need the Protection of American Auto's
COMPREHENSIVE PERSONAL LIABILITY POLICY
(Including Automobile Insurance)

✓ In so many cases the premium is no more than that heretofore paid for Automobile Insurance alone.

Your children's toys left on the sidewalk may seem innocent enough, but suppose a passer-by trips over them, suffers injuries, and sues you for damages! Yet this is only one of the many forms of personal liability hazards to which you and your family are daily exposed.

American Auto's Comprehensive Personal Liability Policy covers all such risks in one, easy-to-buy policy—including your residence, your automobile, your dogs, your sports activities, and personal acts of members of your household. In addition, coverage is *automatic* for new or changing hazards, providing full protection without notice to the Company.

This is the modern way to protect yourself, your family, and your income against the possibility of loss due to personal liability claims for damages. Your *American Auto* Agent or Broker will gladly tell you all of the advantages. Call him today.

E. D. Loring, Resident Vice-President
A-2025 Insurance Exchange Bldg. Tel. Wab. 5900

These are the HAZARDS—which may result in injury or damage for which you can be held liable
Premises Hazards
Household Operations
Automobile Hazards
Personal acts of adults, children, and servants
Dogs, horses, and other animals
Golfing, fishing, hunting, and other sports
Other causes

These are the CLAIMS—which may result from the hazards
Bodily Injury
Sickness
Death
Loss of Services
Property Damage
Loss of Use of Property

These are the Costs, Damages, and Expenses our Comprehensive Personal Liability Policy pays for you
Legal damages—medical expense—defense in court—all court costs—cost of investigation—premiums on bonds for release—premiums on bonds for appeal—interest on judgment.

AMERICAN AUTOMOBILE INSURANCE COMPANY
ORGANIZED 1911 • SAINT LOUIS

LOANS MADE
Without Investigations
That Might
Embarrass You
•
One of the many fine features of our
SIMPLIFIED LOAN METHOD

Loans $10 to $300
FAMILY LOAN CORPORATION
LOOP
202 S. State St., Cor. Adams, Century Bldg., Rm. 301. Telephone WABash 2994
LOGAN SQUARE
3147 W. Logan Blvd., cor. Kedzie, 2nd Fl., Near "L" Terminal SPAulding 4100
NORTH-SIDE
6349 N. Western Ave., Cor. W. Devon Rm. 206, Devon Bldg. Tel. BRiargate 4121
WEST-SIDE
4806 West Madison St., Near Cicero, Next to Walgreen. Tel. MANsfield 4211
SOUTH-SIDE
2105 E. 71st Street, East of Bryn Mawr I. C. Station, 2nd floor. DORchester 2811
SOUTH CHICAGO
9113 S. Commercial Ave. (opp. Goldblatt Bros.), Lincoln Bldg., Rm. 10. REGent 6220
BLUE ISLAND
13018 South Western Avenue
Dial Operator, Blue Island 86

[ADVERTISEMENT]

MAYOR KELLY
Speaks Tonight
"CHICAGO MARCHES ON!"
★ ★ ★
WMAQ 10:30

FIGHT PERSHING MEMORIAL FUND AT LINCOLN, NEB.

Legislator Questions Aim of Campaign.

Lincoln, Neb., April 4 [Special].—Whether Gen. John J. Pershing, the heroic "Black Jack" of World war No. 1, will have a memorial erected in his honor in Lincoln, his "adopted" home, may hinge on a hearing before the Nebraska unicameral legislature's appropriations committee tomorrow.

It is not quite clear who asked for the hearing — the Nebraska Pershing memorial commission, created by the legislature in 1939, or economy minded State Sen. Dan Garber, of Red Cloud, Neb., who has introduced a resolution to have the commission abolished.

The commission has published a book of 176 pages entitled "A Great American," written by Harry Follmer, Omaha, full time secretary of the commission. The book contains a brief biography and numerous tributes to Pershing. Garber says the commission now has no further reason for existence.

Seek $25,000 Appropriation.

Follmer says he, not Garber, asked for the hearing. The commission is seeking a $25,000 state appropriation as a start toward a $300,000 memorial building to be constructed after the war. Follmer expects to get the bulk of the funds thru private subscriptions.

Follmer said 1,000 copies of his book have been sold and that a second printing of 1,000 copies will be started soon. It sells for $2.50. Follmer said proceeds go to "pay overhead expenses" of the commission. Leaders in the creation of the commission were Follmer and F. A. Scherzinger, a Nelson, Neb., publisher.

Challenges Accounting.

"As far as I can find, about all that has ever come from the funds collected has been a couple of books," Garber charged. "To my knowledge there never has been an accurate accounting of collections and disbursements." He asserted some solicitations for support of the commission have been made on a commission basis.

Gen. Pershing is living a quiet retired life at Walter Reed hospital in Washington. Some of his friends have expressed the opinion he would be interested if it turns out that Dan Garber is right about some one making money out of the commission formed in the general's honor.

A story was circulated a decade ago to the effect that some one was selling as souvenirs the teeth the general had just had removed—at $7.50 a tooth. The general got so mad, the story said, that he sent three aides out to buy up all the teeth. They returned with 175 of them.

HERBERT SHIMP DIES; INSURANCE AND TURF MAN

Herbert G. Shimp, insurance company organizer and executive and former turf man, died yesterday of a heart attack, while working in the yard of his home, 1111 Sheridan road, Wilmette. He was 56 years old. Mr. Shimp originated and directed a plan of reinsurance by which rates of going insurance concerns were readjusted. At the time of his death he was president of the American Conservation company. Mr. Shimp was an automobile pioneer. He founded one of the first auto stage lines from California to Oregon in 1908, later selling it to a railroad company, and founding one of the first auto salesrooms in Kansas City. He is survived by his widow, Hazel, and one son, Dale, who is scheduled to enter the army today.

H. G. Shimp.

DICK TRACY—SCIENCE TAKES A HAND

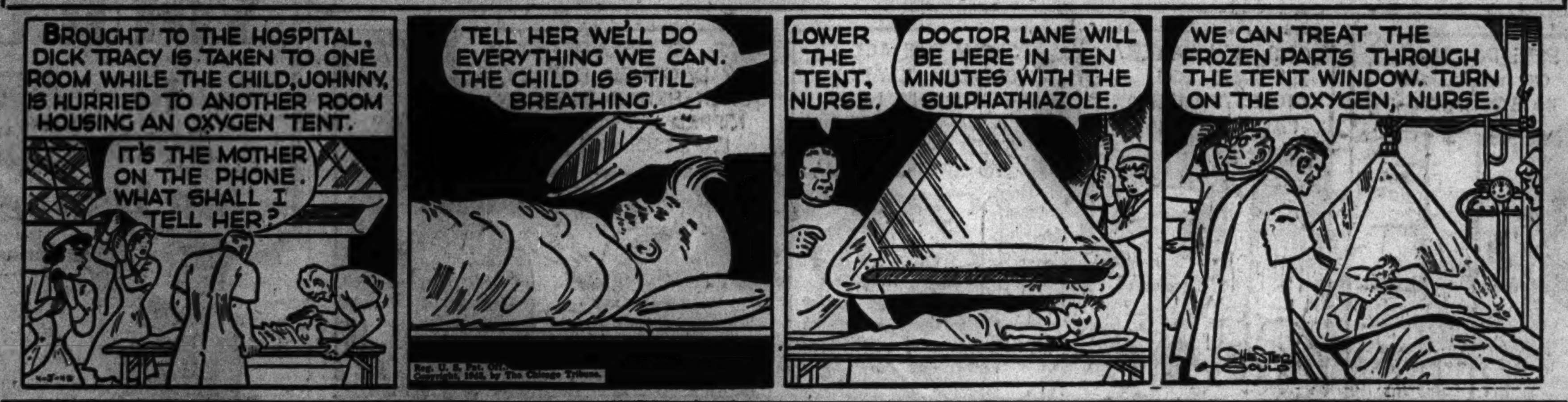

SMITTY—AIN'T NATURE GRAND?

OBITUARIES

William LeRoy Doggett.

William LeRoy Doggett, a retired Chicago real estate dealer, died yesterday in the home of his sister, Mrs. Charles G. Davis, 615 Laurel avenue, Wilmette, with whom he lived. He was 88 years old. Mr. Doggett was born in Fredericksburg, Va., and was a member of a family that settled there in 1630. He was said to be the oldest member of Sigma Chi. Mr. Doggett, who was graduated from the University of Virginia in 1882, was a charter member of the Chicago Athletic club and a life member of the Chicago Art institute. He was unmarried. Funeral services will be held at 3 p. m. Wednesday in the chapel at 1118 Greenleaf avenue, Wilmette.

James Gore King McClure III.

Private funeral services for James Gore King McClure III., who died Saturday at Biddeford Pool, Me., will be held at 4 p. m. tomorrow in the home of R. Douglas Stuart at Lake Forest. Mr. McClure was the son of Mr. and Mrs. James Gore King McClure Jr. of Fairview, N. C. He was a graduate of the Hotchkiss school of Lakeville, Conn., and of Yale university, and for the last month had been attached to the United States coast guard North Atlantic patrol.

William J. Clark.

Funeral services for William J. Clark, 2623 Seminary avenue, a marine engineer aboard lake vessels for 45 years, will be held at 2 p. m. tomorrow in the chapel at 2742 Lincoln avenue. Mr. Clark, who was 61 years old, died Saturday in United States Marine hospital. For 20 years he was employed aboard tugs operated by the park district. His widow, Lillian, two sons and two daughters survive.

Martin Remias.

Funeral services for Martin Remias, owner of a bowling alley at 4812 North avenue, will be held at 1 p. m. Wednesday from the chapel at 1427 Chicago avenue to the Lutheran Slovak Trinity church, Chicago avenue and Noble street. Mr. Remias, who was 59 years old, died Friday in Tucson, Ariz. He lived at 1618 North Nashville avenue. Surviving are his widow, Julia, and two daughters.

Percival James Myall.

Percival James Myall, 64 years old, died yesterday in his home on Elmdale road in Glenview. He was sales manager for the Fisher Furnace company of Chicago. His widow, Jean June, and a son survive. Funeral services will be held at 11 a. m. Wednesday in St. Luke's church, Evanston.

Gustav A. Neumann.

Gustav A. Neumann, 66 years old, a retired photo-engraver who was employed 22 years by THE CHICAGO TRIBUNE, died yesterday at 74th and State streets as he was returning to his home from St. Peter's Evangelical Lutheran church, 74th street and Michigan avenue. He lived at 7955 Constance avenue. Mr. Neumann suffered from heart disease since his retirement three years ago. His widow, Anna, and their daughter, Mrs. Eunice Jockisch, survive. Funeral services will be held in the church at 2 p. m. Wednesday.

Miss Elizabeth R. Daly.

Miss Elizabeth R. Daly, a teacher and principal in Chicago grade schools for nearly 50 years before she retired in 1937, died yesterday in the home of her sister-in-law, Mrs. Charles L. Daly, 6576 Lakewood avenue. Miss Daly was principal of Bateman school from 1922 until her retirement. Previously she was principal of the Webster and Haines schools. She was born in Detroit 75 years ago. Funeral services will be held at 9 a. m. Wednesday from the Daly home to St. Ignatius church.

Sister M. Conradina.

Sister M. Conradina, O. S. F., died yesterday in St. Francis hospital, Evanston, where for 33 years she was night supervisor. She retired several years ago. Sister Conradina was 71 years old and a native of Mineola, Ia. She is survived by three brothers and a sister. Services will be held at 9 a. m. Wednesday in the hospital chapel. Burial will be at Techny, Ill.

E. W. Sutherland.

Bloomington, Ill., April 4 [Special].—Edward W. Sutherland, 86 years old, pioneer real estate dealer of central Illinois, died here last night. He had been active in business for 50 years before retiring several years ago.

BEAUTY Softens Sorrow

. . . that's why we send flowers. They speak more comfort than a thousand words.

SPRAYS and WREATHS from $5.00

Flowers Telegraphed Anywhere

George Wienhoeber INC. FLORIST
41 S. Wabash 28 N. Michigan
all phones: RANDOLPH 3700

H. C. MARMON, 66, PIONEER IN AUTO BUILDING, DIES

New York, April 4 [Special].—Howard C. Marmon, former vice president of the Marmon Motor company of Indianapolis, who 30 years ago was one of the leading engineers in the automobile industry, died today in Fort Lauderdale, Fla., according to word received tonight. He was 66 years old.

Marmon, born in Richmond, Ind., in 1902 designed the first Marmon car.

24 PRIVATE SPACIOUS Chapel Rooms

PERFECT SERVICE, FINEST APPOINTMENTS IN CHICAGO

NORTH: 929 W. Belmont
SOUTH: 1820 S. Michigan
WEST: 2346 W. Madison

EASY TO REACH BY "L" BUS OR STREET CAR

Hursen UNDERTAKER

UNDERTAKERS.

Lain & Son
Funeral Service Information

SOUTH SIDE CHAPEL
63D AND HARVARD-AVENUE.
PHONE WENTWORTH 0025.

MONDAY.

CONRADT—Baby Carl.	3 p. m. in church.
HAWKINS—Laura R.	1 p. m. at chapel.
LYON—Frank E.	3 p. m. at chapel.
METCALF—Julia.	4 p. m. at chapel.
TUESDAY.	
BLAINE—James J.	10:30 a. m. in church.
CRUMBACK—Muriel.	2 p. m. at chapel.
DE PEW—Guy.	11 a. m. at chapel.
SANOW—August.	2 p. m. in church.
SELLS—Leon B.	3 p. m. at chapel.
WEDNESDAY.	
DAWES—Frances E.	2 p. m. at chapel.
McGINTY—James M.	9:30 a. m. in church.

SERVICES TO BE ARRANGED.
KUHLOW—Marguerite.
SUTHERLAND—John L.

NORTH SIDE CHAPEL
5501 N. ASHLAND-AVENUE.
PHONE LONGBEACH 2646.

MONDAY.	
HERRICK—Anna M.	3 p. m. at chapel.
TUESDAY.	
FITZPATRICK—Charles F.	3 p. m. at chapel.
WEDNESDAY.	
REYNOLDS—Willard.	10 a. m. in church.
WAYLAND—John J.	1 p. m. at chapel.

SERVICES TO BE ARRANGED.
RICHTER—Robert.

JOHN CARROLL SONS "HOME FOR FUNERALS"
ERIE AT WABASH. WHI. 6060.
4542 RAVENSWOOD. LON. 0305.

C. H. JORDAN & CO.
FUNERAL HOME 200 E. ERIE-ST.
88 YEARS' SERVICE

SKEELES-BIDDLE
7836 COTTAGE GROVE. RAD. 0220.

CEMETERIES.

ARLINGTON—8 grave lot, $100; 4 for $60; blocks from gate. Longbeach 2490.

MONUMENTS AND MAUSOLEUMS.

CEMETERY MARKERS, MONUMENTS AT Savings. Sears-Roebuck, State-st., Basement

DEATH NOTICES

In Memoriam.

BERNI—Raymond G. Berni. In loving memory of our dear brother, who passed away one year ago today.
IRENE, AMELIA, JAMES, AND CORP. THIEL BERNI.

BLATTER—Mildred T. Blatter.
Her memory is as dear today
As in the hour she passed away.
ADELINE.

DEATH NOTICES

In Memoriam.

DONAHUE—Walter Donahue. In memory of my dear brother, who passed away four years ago. SISTER, HELEN BETHKE.

McNEIL—Robert E. McNeil, April 5, 1942. You're not forgotten nor ever shall be as long as life or memory lasts. FAMILY.

RANDELL—In fond memory of Sarah Randell, 1937. LOVING CHILDREN.

SILBAR—Juliet Silbar, 1933, whose loving sweetness remains with heartbroken PARENTS AND SISTERS.

ACHINO—John S. Achino, beloved husband of Edvidge, father of Joseph and Anthony, stepfather of Edward, Sgt. Fred, Margaret, and the late Hugo, Gauna. Funeral notice later.

ALBRECHT—Max Albrecht, 1221 Newport avenue, April 3, 1943, beloved husband of Anna [nee Klein], loving father of Gertrude Rathgeb, Raymond, Margaret Edwards, Helen and Max Jr., dear grandfather of Phyllis and George Rathgeb. Funeral Tuesday, April 6, at 8:30 a. m., from chapel, 2114 Irving Park road, to St. Alphonsus church. Interment St. Joseph's cemetery.

ARNOLD—Josephine Ruth Arnold, nee Johnson, beloved wife of Irving B. [Joe], fond mother of Norman D., and Lucille F., loving sister of Sophus Johnson, and Mrs. Ellen Larsen. Service, 2:30 p. m., Tuesday, at residence, 6632 S. Wolcott avenue. Interment Mount Hope.

BAILEY—Charles B. Bailey, April 2, of 611 S. Humphrey avenue, Oak Park, beloved husband of Ora Rhodes, father of Emily, brother of George W. of Downers Grove, Ill., Mrs. Emma Wallace, and Mrs. Grace Carrey of Chicago. Services Monday, April 5, at 1:30 p. m. at chapel, 124-126 Madison street, Oak Park, at Lombard avenue. Interment Graceland. Masonic services under auspices of Pleiades lodge, No. 478, A. F. & A. M., at chapel Sunday afternoon at 3 p. m.

BENEDETTO — Rose Benedetto, nee De Grazia, late of 610 N. Elizabeth street, wife of the late Vito, mother of John, Pvt. Anthony, U. S. A., and Sam, sister of Anna De Grazia. Funeral Tuesday, 9 a. m., from chapel, 624 N. Western-av., to Sancta Maria Addolorata church. Interment Mount Carmel. Armitage 7800.

BIDAMON—Charles Edward Bidamon, age 79 years, of 238 Catalpa place, Wilmette, husband of Rose W., father of Mrs. Marshall V. Palm, Mrs. E. T. Brown, Mrs. J. B. MacLean, Mrs. George Guetzow, Mrs. L. Bachmann, Mrs. N. Kalk, Charles Arthur, and Thomas V. Bidamon. Service Tuesday, 3 p. m., at chapel, 1118 Greenleaf avenue, Wilmette. Interment Memorial Park.

BLADIS—Carl Bladis, late residence, 205 Mores drive, Melrose Park, Ill., beloved husband of Mae, dear son of Rose, dear brother of Walker, William, Bruno, and Alice. Funeral services Thursday, April 8, at 2 p. m., at chapel, 1810 Lake street, Melrose Park. Interment Oakridge.

BRIEDE—William Briede of 3859 N. Janssen avenue, beloved husband of Katharina, fond father of Mary Von Bergen, Louise Stein, and Alice, dear brother of Julius, Carl, and Trinchen Pfaff. At chapel, 3905-07 Lincoln avenue, where services will be held Tuesday at 1:30 p. m. Interment Montrose.

BROUSE—Floyd E. Brouse, April 4, late of 5323 W. Ohio street, beloved husband of Sadie Brouse, brother of Vernon L. Brouse. Funeral at funeral home, 4817 Chicago avenue, Wednesday, April 7, at 2 p. m. Interment Oakridge cemetery.

BROWN—Elizabeth Brown, April 3, late of 4754 N. Leavitt street, beloved wife of Robert, fond mother of Harriett M. Services Tuesday, 10:30 a. m., at funeral home, 5200 N. Western avenue. Interment Emington, Ill.

BRUKWICKI—Laddie Brukwicki, beloved husband of Martha [nee Zientarski], fond brother of Wanda, Hattie, Mrs. Lucy Banazak, Mrs. Helen Tamillow, and Frank. Funeral Tuesday, April 6, at 9:30 a. m., from chapel, 3751 W. North-avenue, to St. Hyacinth's church. Interment St. Adalbert's. Belmont 4047.

BRUST—Mrs. Nora Brust wishes to thank executives and employes of Dietzgen Co., especially Mr. A. Langsner, for their sympathy in her recent bereavement.

BYRNES—William J. Byrnes, 54 years of age, father of Lt. Thomas Byrnes and Helen Helstern, employed for 34 years by Hurley Machine Co. Funeral Tuesday morning at residence, 510 S. 38th avenue, Omaha, Neb.

CALZARETTA—See Maggi notice.

CAMPBELL—Olive M. Campbell, April 3, at Paris, Ill., widow of Duncan Campbell, sister of Arthur W. Jones of Paris, Ill., aunt of Irving B. Campbell. Services Tuesday, 2 p. m., Oak Woods cemetery chapel.

CARR—Thomas E. Carr of 4306 Wilcox street, beloved husband of the late Pauline, nee Ivers; devoted father of Andrew J., Helen, and Marcella, brother of James F., Kittie, and the late John, Andrew, Joseph, and Constantine. Member of Holy Name society. Funeral from chapel, 4138 Madison street, Wednesday, at 9:45 a. m., to St. Mel's church. Burial Mount Carmel.

CLARK—William J. Clark, beloved husband of Lillian, nee Jarvis; fond father of Corp. David, Mrs. J. O'Donnell, Pvt. William R., and Ruth Margaret, grandfather of five grandchildren. Member of Greater Chicago Moose lodge, No. 3, and the Licensed Tugmen's association, No. 2. Services Tuesday, 2:45 p. m., at chapel, 2742 Lincoln avenue. Interment Glen Oaks.

CONRADT—Baby Carl Conradt, 6033 Kimbark avenue, April 4, 1943, beloved son of Laurence and Mildred Conradt. At chapel, 63d and Harvard, until 1 p. m. Monday. Services at McWilliams Memorial chapel, First Presbyterian church, 6400 Kimbark avenue, Monday, April 5, at 3 p. m. Interment Keokuk, Ia.

CUTAIA—Vincenzo Cutaia of 2046 Mohawk street, beloved husband of Josephine, father of Ann, Sam, and Peter Cutaia, Mrs. Mary Pollaci, Trina, Peter, Charles, and Tony Devoney, brother of Mrs. Rose Lalla and Mrs. Grace Lombardo. Services Tuesday, April 6, at 9 a. m., from chapel, 708 N. Wells street, at Huron, to St. Philip Benizi church, Oak and Cambridge avenue. Superior 0095.

D'ANGELO—Joseph D'Angelo, beloved husband of Frances, nee Nastasi; loving father of Joseph, Catherine Marabele, and Phyllis Bianco. Funeral Tuesday, 9:30 a. m. from chapel, 4117 Armitage avenue, to St. Philomena church. Interment St. Joseph's. Belmont 6019-6027.

DALY—Elizabeth R. Daly, suddenly, April 4, 1943, dear sister of the late Francis, Anna, Minnie, James, Eleanor, Emily Hanagan, and Charles L. Funeral Wednesday, April 7, 9 a. m., from residence, 6576 Lakewood, to St. Ignatius church and Calvary.

DAWES—Frances E. Dawes of 6658 Woodlawn avenue, April 3, 1943, beloved wife of James B. Dawes, mother of Wade L., James W., Fred L., Jay B., Charles G., [illegible] Mrs. Pauline Del Re, and Lillian Dawes. At chapel, 63d and Harvard, [illegible] Wednesday, April 7, at 2 p. m.

DEANE—Florence Elva Deane, nee Osmer, of Palatine, Ill., beloved wife of Ernest G., fond mother of Lauren and Francis, dear sister of James M., John E., and Frances C. Osmer. At chapel, 3905-07 Lincoln avenue, where services will be held Monday at 3:30 p. m. Interment Springfield, Ill.

DEER—Carrie Deer, beloved wife of the late Rufus L. Deer, fond mother of Mrs. Robert P. Fischelis of Trenton, N. J. Services at Home for Funerals, Erie and Wabash avenue, Monday evening, April 5, 1943, at 8 o'clock. Deceased was a member of Olive chapter, No. 179, O. E. S. Funeral services under the auspices of Olive chapter, No. 179, O. E. S. Interment Washington Courthouse, Ohio, Wednesday afternoon at 2 p. m.

DELIA—Mildred Delia, nee Moecker, late of Tinley Park, Ill., beloved wife of Frank, fond daughter of Susan and the late Fred Moecker, sister of Mrs. Ethel Cupp, Harold, Mrs. Myrtle Connelly, Mrs. Catherine Henschel, and John. Funeral Tuesday, 9 a. m., from chapel, 1702 W. 69th street, to St. Mary of Mount Carmel church. Interment St. Mary's. Pros. 0600.

DEWITZ—Louis C. Dewitz, beloved husband of Lietta, fond father of Louis S., grandfather of Louis W. and Glee L. Dewitz. Resting at funeral home, 3918 Irving Park road. Services Tuesday, April 6, at 2 p. m. Interment Irving Park.

DOGGETT—William Le Roy Doggett, age 88 years, of 615 Laurel avenue, Wilmette, brother of Mrs. Charles Gilbert Davis and Arthur Maurie Doggett, uncle of Mrs. R. F. Alexander and Miss Caroline Davis. Services Wednesday, 3 p. m., at funeral home, 1118 Greenleaf avenue, Wilmette. Interment private.

DONOHUE—Katherine F. Donohue, nee Reilly, April 3, beloved wife of the late William T., dear mother of Mary and Agnes Donohue. Funeral from late residence, 7941 Ingleside avenue, Tuesday, April 6, at 9:30 a. m., to St. Francis de Paula church. Interment Mount Olivet. Rad. 7705.

DWYER—Margaret O. Dwyer, nee Behan, beloved wife of the late Leo J. Dwyer, mother of Leo P. and Vincent J. Funeral Tuesday, April 6, 1943, 9:30 a. m., from chapel, 2346 W. Madison street, to Our Lady of Sorrows church. Interment All Saints' cemetery.

ELLIOTT—James J. Elliott Jr., April 4, of 4953 Augusta boulevard, suddenly, husband of Louise, nee Diener. Funeral notice later.

ENGEL—Anna M. Engel, wife of the late Henry C. Engel, dear mother of Mrs. Bertha Glos, the late Herman Tammen, and Fred Engel, grandmother of Mrs. George Schussler, great-grandmother of Nancy Lou, sister of Jacob Meyer, Miss Bertha Meyer, Mrs. Clara Kranz, and the late Hanna Kluge, Minnie Lind, Mary Gephard, and Charles Meyer. Services Wednesday, 2 p. m., at funeral home, 3301 Fullerton avenue. Interment Montrose. Member of Logan Square chapter, No. 560, O. E. S., Loyal Friends society, and Oldenberger Frauenverein.

EVETT—Margaret Ewing Evett of 8406 Vernon avenue, beloved wife of Charles L., fond daughter of John W. and Ella Lynch Ewing. Funeral Tuesday at 9 a. m. from funeral home, 6915 Wentworth avenue. Interment Chebanse, Ill.

FALCONETTI—Michael Falconetti, loving husband of Catherine, nee Bottigliero; devoted father of Edward, Albert, Frank, John, the late Louis, Mrs. Lucille Cafagna, and Mrs. Angelina Grippi. Funeral Wednesday, 8:30 a. m., from late residence, 638 S. Sangamon street, to Guardian Angel church. Interment St. Joseph's. Monroe 0449.

FALCONE—See Michael Falconetti notice.

FILISHA—Frances Filisha, nee Arena, late of 622 S. Laflin street, beloved wife of the late Michael, fond mother of Anthony, Theresa, Mike, P. F. C., Salvatore, August, Mrs. Josephine Cosentino, Mrs. Elizabeth Cosentino, John, and Walter of Columbus, O., grandmother of 11 grandchildren. Funeral Tuesday, 9 a. m., from chapel, 753 W. Arthington street, to Our Lady of Pompeii church. Interment Mount Carmel. Haymarket 7205.

FITZGERALD—Joseph P. Fitzgerald, late of 5021 Hutchison street, beloved son of Hannah and the late John, dear brother of Thomas, John, Mae Wedell, Margaret Bacon, and Esther Jacoby. Funeral Tuesday, 9:30 a. m., from chapel, 4920-24 Irving Park road, to Our Lady of Victory church. Interment All Saints'.

FRANZAK—John W. Franzak, husband of Stella, fond father of Joseph and Dorothy, son of Stanley and the late Frances, brother of Stanley, Marie Corda, Frances Fick, Harriet Prohaska, Clara Kaminiski, and Frank. Funeral Wednesday, April 7, at 8:30 a. m., from chapel, 2129 Webster, to St. Hedwig's church. Interment St. Adalbert's.

GAUNA—See Achino notice.

HAASE—Mary Haase of 2701 N. McVickers avenue, beloved wife of Charles, dear mother of William, Otto, Mildred Gundlach, and Pvt. 1st Class Raymond C. Haase, sister of Joseph, James, and Charles Vileta. Services Wednesday, 3 p. m., at funeral home, 3601 Fullerton avenue. Interment Mount Emblem.

HAY—Elda E. Hay, at Frankfort, Ind., beloved sister of Lola M. Winter, 1805 E. 72d street, dear aunt of Agnes and James Winter and Mrs. Edith Guest. Funeral Tuesday at Brookston, Ind.

HERRICK—Anna M. Herrick of 1025 Sheridan road, beloved daughter of Tillie C. Herrick and the late Wendell P. Herrick, fond sister of Gertrude, Wendell, John, and the late Charles B. Herrick. Resting at chapel, 5501 N. Ashland avenue. Funeral Monday, April 5, at 3 p.m. Interment Rosehill.

HOLDA—Katherine Holda of 2350 S. Homan avenue, devoted mother of Joseph and John Holda and Mary Vendl, grandmother of Pvt. Frank, U. S. A., Robert, Florence, and Violet Holda, and 19 other grandchildren, also 12 great-grandchildren. Funeral Tuesday, April 6, 1:30 p. m., at funeral parlors, 2434 S. Albany avenue. Interment Bohemian National cemetery. Lawndale 0020.

HOOD—Thomas Hood, beloved husband of Margaret Anne, fond father of Cecil, Daisy, Ethel, William, David, Evelyn, Gladys, and Stanley. Funeral at chapel, 5753 Fullerton, on Tuesday, April 6, at 2 p. m. Berkshire 6400.

JOHNSON—Henry L. Johnson, late of 2227 N. 74th avenue, Elmwood Park, suddenly, beloved husband of Anne, nee Hahn; fond father of Richard and Russell, dear brother of Grace Lartigue. Resting at funeral home, 7600 W. Grand avenue. Services Wednesday, April 7, at 2 p. m. Interment Elmwood Park.

JONAITIS—Dr. Ernest G. Jonaitis, April 3, 1943, beloved husband of Sophie, nee Rashinski, fond son of Mrs. Ursula Jonaitis, brother of Mrs. Bernice Barkus and Hippolyte Jonaitis. Funeral Wednesday, April 7, 9 a. m., from late residence, 530 E. 86th place, to St. George's church, 33d street and Lituanica avenue. Interment St. Casimir's cemetery. Vincennes 0701. Yards 1138.

DEATH NOTICES

KENEALY—Timothy J. Kenealy, son of the late John and Elizabeth, brother of William, Jeremiah, Mary Donohue, Thomas, Helen Benson, David, Morris, John, Daniel, Elizabeth Barkman, and the late Edward. Funeral Tuesday, April 6, 9 a. m., from chapel, 5917 Irving Park road, to St. Pascal's church. Interment St. Joseph's cemetery.

KENNY—See Mary C. McKiernan notice.

KLOSKE—Herman H. Kloske, late of 3249 N. Oakley avenue, beloved husband of Martha, fond father of Erna Wilks, Harriet Lucas, and Elsie Berger, brother of Fred, grandfather of eight grandchildren. Funeral Wednesday, April 7, at 1 p. m. at funeral home, 2056-58 Belmont avenue, to Concordia cemetery.

KNIPPER—Mary Knipper of 153 E. 111th street, beloved wife of the late Thomas, fond mother of Fred, Andrew, and Mrs. Henrietta Andersen, three brothers, two sisters, and six grandchildren also survive. Resting at chapel, 10928 Michigan avenue, where services will be held Tuesday, April 6, at 2 p. m. Interment Mount Greenwood.

KOMIN—Rudolph F. Komin, beloved husband of Emily, nee Pokorny; loving father of Mary Balthazor, Edward Komin, and Agnes Brace. Funeral Monday at 9:30 a. m. from late residence, 2638 N. Drake avenue, to Our Lady of Grace church and St. Adalbert's. Belmont 3300. Kindly omit flowers.

KRAUSE—Augusta Krause, April 3, fond sister of Bertha Hoppe. Services Wednesday at 1:30 p. m. at funeral home, 5200 N. Western avenue, corner Foster. Interment St. Lucas'.

KUZNETSKY—Anna Kuznetsky of 5637 S. Maryland avenue, beloved mother of Esther Rothman, Morris, Lillian Rivkin, Jennie Lieberman, Freida Brush, Dr. Samuel H., and Celia Moscove. Funeral Tuesday, 10 a. m., at chapel, 2018 Division street. Interment Jewish Waldheim. Please omit flowers.

LACKORE—See Nicola Sarno notice.

LANDIS—Della Landisa, nee Hufmeyer, wife of Charles Leslie Landis, mother of Marion Ramsay, Roberta, and Delrita, sister of Herbert F. Hufmeyer. Services Tuesday, 2 p. m., at funeral home, 1458 Belmont avenue. Interment Rosehill.

LAUB—Josephine Laub, nee Strauss, beloved wife of the late Lawrence Laub, loving mother of Mrs. William White, grandmother of Larry, sister of Mrs. M. Derler. Funeral Tuesday, April 6, at 9:30 a. m. from chapel, 3313 Irving Park road, to Immaculate Heart of Mary church, Spaulding-av. and Grace-st.

LLOYD—Omar H. Lloyd of 1630 S. Kenilworth avenue, Berwyn, beloved husband of Isabella M., nee Perkins; loving son of Georgia Lloyd of Keithsburg, Ill., dear brother of Oakley B. Lloyd of Ponca City, Okla. Resting at funeral home, 6227-29 W. Cermak road, Berwyn. Burial Keithsburg, Ill. Funeral notice later.

LYLE—Alice M. Lyle, April 4, 1943, sister of John H. Lyle, aunt of Jane Lyle McCaskey. At chapel, 415 W. 63d street. Funeral services Tuesday, 1:30 p. m., to Mount Hope.

MAGGI—Alexander Maggi Sr., dearly beloved husband of Marie, nee Lanna; fond father of Mrs. Rose Piccolo, Jean Burdick, Ann McClory, Harry, Lillian, Theresa Calzaretta, Alexander Jr., and Mario, Gladys Nagel, daughter-in-law; grandfather Emil Calzaretta, Alexander III., Frederick McClory. Funeral Wednesday, 9 a. m., from residence, 6804 S. Marshfield, to St. Mary of Mount Carmel church. Interment St. Mary's. Information, Prospect 0600.

MALMGREN—P. F. C. George A. Malmgren, late of 4835 W. Ohio street, beloved son of Hannah Malmgren and the late August M. Malmgren, brother of Theodore and Mildred Johnson. At rest at chapel, 5831 W. Chicago avenue, after Monday a. m. Services Tuesday at 2 p. m. Interment Mount Emblem cemetery.

MALLOY—Eleanor Malloy of 6334 Glenwood avenue, beloved daughter of Mary Fitzpatrick Malloy and the late Michael J., fond sister of Mrs. Edward J. Gallagher, Mrs. Thomas J. Spearing, Martin D., U. S. M. M., Lt. John J., U. S. A., Gertrude M., and Kathleen J. Funeral Tuesday, April 6, at 9:30 a. m. from funeral home, 1359 Devon avenue at Glenwood, to St. Gertrude's church and All Saints'.

MANNHARDT—William Mannhardt Sr., beloved husband of the late Mathilda, fond father of William Jr., Elizabeth, Elsie, Mabel, Edward, Dotty, and the late Charles. Resting at funeral home, 736 W. North avenue. Funeral Wednesday, April 7, at 9 a. m. to St. Sebastian's church. Interment St. Boniface cemetery.

McCLORY—See Maggi notice.

McKIERNAN—Mary C. McKiernan, nee Kenny, beloved wife of Hugh B., fond daughter of Theresa and the late Patrick J., sister of Mrs. Margaret Hancock, Mrs. Theresa Fogarty, Mona, Pvt. James and Corp. Frank Kenny. Funeral Tuesday, 9 a. m., from funeral home, 238 S. Cicero to St. Mel's church. Interment Mount Carmel.

MIRAGLIO — Colomba Lydia Miraglio, nee Petosa, late of 1046 N. Central Park avenue, beloved wife of the late Frank, dear mother of Michael, Theresa Tambone, Fannie Fontana, Jerry, Joseph, Nettie Fanelle of Melrose Park, Margaret Van Hecke, Florence Tedesco, Frank, Charles, and the late William, sister of Rose Conforti. Funeral Tuesday, 10:15 a. m., from chapel, 624 N. Western avenue, to S. M. Addolorato church. Burial Mount Carmel. Arm. 7800.

MOECKER—See Mildred Delia notice.

MOIR—Ednah Dow Moir, April 4, late of 1401 Hudson avenue, beloved wife of James, fond mother of Mrs. P. S. Woodbury of Pleasantville, N. Y. Funeral notice later.

MOSELEY—Birdie Moseley, nee Pierce, April 4, 1943, of 5425 Washington boulevard, beloved wife of Drury, fond mother of Mrs. Alberda Williams, grandfather of Hugh F. Williams Jr., dear daughter of Ida May Largent and the late Samuel, sister of Mrs. Nettie Strasburg, Mrs. Maude Forsythe, Elmer Pierce, Mrs. Eunice Mitchell, Mrs. Pearl Moore, Mrs. Marie Comfort, and the late Fred and Muriel Pierce. Resting at funeral home 318 N. Central avenue, Austin. Services Wednesday, 1:30 p. m. Interment Mount Emblem.

MUELLER—Camilla Mueller, April 4, 1943, at her late residence, 6468 N. Northwest highway, dear sister of Adolph Mueller. Funeral Tuesday, 2 p. m., at funeral home, 6807 Northwest highway, corner Overhill. Burial Rosehill cemetery.

MYALL—Percival James Myall, April 4, 1943, at his home, 603 Elmdale road, Glenview, Ill., husband of Jean June Myall, father of Albert R. Myall, grandfather of Jeannie June Myall, brother of Mrs. Sarah A. Graham and Arthur L. Myall. Resting at chapel, 1567 Maple avenue, Evanston. Services 11 a. m. Wednesday at St. Luke's church, Evanston. Interment Memorial Park.

NEUMANN—Gustav A. Neumann, April 4, beloved husband of Anna, nee Chudobba; fond father of Eunice Jockish, brother of Otto H. Neumann, Mrs. M. J. Wagner. Resting at parlors, 6451-53 S. Ashland, until 11 a. m. Wednesday. Services 2 p. m. at St. Peter's Ev. Lutheran church, 74th and South Michigan avenue. Interment Oak Woods. Member of Chicago Photo Engravers' union, No. 5. Pro. 0220.

PACE—Salvatore Pace, beloved husband of the late Anna, fond father of Salvatore Jr., Joseph, Dr. Anthony Pace, Capt. U. S. A., August, and the late Frank and Charles. Resting at chapel, 1158-60 W. Grand avenue. Funeral Wednesday, April 7, 9:30 a. m., to Santa Maria Addolorata church, May and Erie streets. Interment Mount Carmel.

PICCOLO—See Maggi notice.

PETERSON—Jessie McKee Peterson, April 4, 1943, of 817 Clinton avenue, Oak Park, wife of Harry W. Peterson, sister of Celia Ellis, aunt of Jane Gehrke Jordan. Services Tuesday, April 6, at 3 p. m., at chapel, 124-126 Madison street, at Lombard, Oak Park. Interment Rosehill.

PLUMMER—Lillian Plummer, nee Reeb, of 6719 S. Marshfield avenue, beloved wife of the late Le Roy Plummer, fond mother of Ruth and Bernice, sister of Hannah Harrison, and Charles Reeb. At funeral home, 69th at Justine street. Funeral Tuesday, 1:30 p. m. Interment Mount Greenwood.

QUINLIVAN—Mildred Pearson Quinlivan, residence 7148 Blackstone avenue, wife of Lawrence P., mother of Lawrence C., daughter of Sophie and the late Charles Pearson, sister of Hildur, Carl, Hilding, and the late Delia. Resting at parlors, 8344 Commercial avenue. Services 1:30 p. m. Tuesday. Interment Oak Woods. South Chicago 0242.

RAHN—Fred Rahn, brother of August and the late Frieda Poltrock, William, Albert, and John, also nephews and nieces. Funeral Tuesday at 2:30 p. m. at funeral home, 3653-55 Fullerton avenue. Interment Irving Park cemetery.

REMIAS—Martin Remias passed away in Tucson, Ariz., age 59, beloved husband of Julia, fond father of Anne and Eleanor Remais. Remains will lie in state at chapel, 1427 W. Chicago avenue, from Tuesday, 3 p. m. Funeral Wednesday, April 7, at 1 p. m. from chapel to Lutheran Slovak Trinity church. Member of Eagle Humboldt lodge, No. 402, I. O. O. F.; Metropolitan lodge, No. 860, A. F. & A. M. and Good Will club. Interment Glen Oak. Masonic and Odd Fellows services will be conducted at 1427 W. Chicago avenue, Tuesday, 8:30 p. m. Information, Monroe 3674.

DEATH NOTICES

REITZ—Viola Sally Reitz, of 1352 Columbia avenue, beloved daughter of the late George F. and Catherine Reitz, fond sister of George W., Ralph R., Maye McDonald, Isabelle Williams, Frank J., William H., Anne Faber, and the late Alice Guild and Estelle Beck. Funeral Tuesday, April 6, at 7:30 a. m., from funeral home, 1359 Devon-av., at Glenwood, to St. Ignatius' church. Interment Toluca, Ill.

BOTTMAN—John [Jack] Bottman, dearly beloved husband of Marie A., fond father of Jack Jr. and Kenneth, son of Sophie and the late John. Funeral Wednesday, April 7, at 9 a. m., from chapel, 5917 Irving Park road, to St. Pascal's church. Interment St. Joseph's cemetery. Youngstown, O., papers please copy.

BOTTSTIN—Hyman Bottstin, 4225 W. Grenshaw street, beloved husband of the late Bertha, father of Lillian, Sylvia Shapiro, Nathan, Anna Wellmer, Philip, and the late Edith; leaves four grandchildren. Funeral Monday, 12 noon, at chapel, 4225 Roosevelt road. Please omit flowers.

ROTUNNO—Rocco Rotunno, 4105 North avenue, dearly beloved husband of Anna, fond father of Joseph, Michael, Sarah, Warren, and Fred. Resting at funeral home, 4138 North avenue. Services at the convenience of family. Information, Belmont 6812.

SANOW—August C. Sanow of 7236 S. Fairfield avenue, April 3, 1943, husband of Anna Sanow, father of Mrs. Ella Christiansen and Elmer Sanow, brother of William, Mrs. William Witt, Mrs. William Luggett, Mrs. Dan Sutter, Mrs. Charles Tobiason, and the late Emil Sanow and Freida Rivers, grandfather of Robert Sanow and Joan Christiansen. At chapel, 63rd and Harvard. Services at Tabor Lutheran church, 5302 S. Maplewood avenue, Tuesday, April 6, at 2 p. m. Interment Concordia.

SARNO—Nicola Sarno of 817 S. Oakley boulevard, beloved husband of the late Theresa, nee Carrino; fond father of Josephine Lackore, Carol, Elisabeth, Sara McFadden, Lydia, and John, grandfather of Robert Estes, brother of Mary Sarno of Syracuse, N. Y. Funeral from chapel, 2809 Harrison street, Tuesday, April 6, 1 p. m. Burial Mount Olive. Nev. 2828.

SASS—Charles C. Sass, beloved husband of Anna, nee Wolff; dear father of Mildred and Charles W., son of Wilhelmina, brother of Minnie Neumann. Services Wednesday, 3 p. m., at St. Luke's church, corner of Belmont and Greenview. Interment Concordia. Resting at funeral home, 1458 Belmont avenue, until 12 noon Wednesday. Member of Policemen's Benevolent association.

SEJREK—Marie Sajrek, April 4, 1943, beloved wife of the late Joseph, loving mother of Wanda Willer, Rudolph, Joseph, Ludwig, and the late Paul and Rose Vavra, dear grandmother of 13 grandchildren and four great-grandchildren. Services Tuesday, April 6, 2 p. m., at residence, 4231 N. Francisco avenue. Interment at Bohemian National cemetery. Member of Unity of Bohemian Ladies.

SELLS—Leon B. Sells of 7549 Prairie, April 3, 1943, husband of the late Carrie L. Sells, father of Mrs. Thomas Campbell, Mrs. Andrew Eckland, Charles G., and the late Ralph L. Sells, also survived by eight grandchildren and three great-grandchildren. At chapel, 63d and Harvard, where services will be held Tuesday, April 6, at 3 p. m. Interment Mount Hope.

SEVERUS—Louis A. Severus, beloved husband of Tillie, nee Zierk, fond father of Dorothy Ebert and Louis, grandfather of Donald and Laverne Ebert, brother of Emma Euchler, and the late Julius and Mary Albrecht. Service at chapel, 3234 W. North, Tuesday, April 6, at 2 p. m. Interment Forest Home.

SHEEHAN—Winifred R. Sheehan [nee Lyons], April 3, beloved wife of William F., fond mother of William F. Jr., and Leontine Sheehan. Funeral Wednesday, April 7, 9 a. m., from chapel, 7705 Cottage Grove avenue, to St. Joachim's church. Burial Mount Olivet. Rad. 7705.

SCHOENHERR—Sophie M. C. Schoenherr, a resident of St. Paul's house, loving sister of George J., Louise M., and the late Theodore Carl Schoenherr and Anna Barts. Funeral Tuesday at 2 p. m. at funeral home, 1023 N. California avenue. Interment Elmwood Memorial Park.

SHOLDER—Max Sholder, beloved husband of Minnie, fond father of Clara, Ruth, Seymour, and Bernice, brother of Morris and Charles Sholder. Funeral Monday, 11:30 a. m., at chapel, 3654 W. Roosevelt road. Burial Ind. Austrian Aid Society cemetery, Waldheim.

SLATTERY—John Slattery, beloved husband of Margaret Quinlan Slattery, fond brother of James, Mary Leonard, Delia Sullivan, Malachy, and Catherine of County Limerick, Ireland, the late Patrick of Waterbury, Conn., and the late William. At chapel, 3150 Harrison street. Funeral Tuesday, April 6, at 9 a. m., to St. Peter Canisius' church. Mass at 10 a. m.

SMITH—Elsie D. Smith, April 3, 1943, suddenly, of Hillside, Ill., beloved wife of Rufus W. Smith Sr., dear mother of Dorothy Evelyn, Roberta, Carol, Jean, William, Henry, Allan, Rufus Jr., Conrad, Robert, Richard, and the late Bernard Smith, U. S. N. Services Wednesday, April 7, at 2 p. m. at funeral home, 301 S. 5th avenue, at Maple street, Maywood. Interment Oakridge. Maywood 100.

SMITH—Bernard R. Smith, first class seaman gunner's mate, U. S. N., April 3, suddenly. See Elsie D. Smith notice.

SMOTHERMAN—George L. Smotherman of 7411 St. Lawrence avenue, beloved husband of Anna L., nee Finn; dear father of Bettie Knighton, Robert J., Ann Welsh, Luella Husayko, and Daniel, grandfather of Donald Albrecht, Phillis, Shirley, Bobie, and Beverly Smotherman, and Carole Welsh, brother of Joseph, Jack, and Alice Epps. Resting at chapel, 351 E. 75th street, where services will be held 1:30 p. m. Wednesday. Interment Beverly. Member of Colfax lodge, I. O. O. F.

STAMM — Edwin K. Stamm, March 31, Sarasota, Fla., darling husband of Emmy, nee Kunkel; brother of Rolle Stamm. Services Tuesday, April 6 at 11 a. m. at chapel, 124-126 Madison street, Oak Park, at Lombard avenue. Interment Waldheim.

SUTHERLAND—John Leroy Sutherland of 7458 Kingston avenue, April 4, 1943, husband of Anna M., father of Ora M. Herman, grandfather of Betty Herman, brother of Ralph F. Sutherland and Julia M. Carpenter. At chapel, 63d and Harvard, until 11 p. m. Monday, April 5. Interment private.

TOOLAN—Delia Toolan, nee O'Connor, April 2, beloved wife of the late Michael, dear mother of Marie and Rose, fond sister of Annie O'Connor, Margaret Mitchell, and Kate Phelan. Funeral from late residence, 8038 Maryland avenue, Monday, 10 a. m., to St. Francis de Paula church. Interment Holy Sepulchre. Rad. 7705.

TOMAN—Marie Toman, late of 2653 S. Newland avenue, loving mother of Marie, Thomas, Frank, Alice Kerbel and Anne Ryman. Funeral Tuesday at 2 p. m. at chapel, 6507 W. Cermak road. Burial Bohemian National cemetery. Berwyn 2819.

TRISKA—Marie Triska, fond mother of Mary Janousek, Lillian Rasch, and Tess Lenzkow. At rest at chapel services Wednesday, April 7, at 1:30 p. m. at funeral home, 6901-03 Roosevelt road. Interment Bohemian National. Berwyn 904.

TURLEY—William O. Turley at St. Petersburg, Fla., April 1, 1943, beloved husband of the late Emma, dear father of Gertrude Twigg, Walter, Ethel Gray, Helen Anderson, Charles, William, and Violet Hakes. Services Tuesday, 2 p. m., at funeral home, 2500 N. Cicero avenue. Interment Elmwood. Member of Vega lodge, No. 1083, A. F. & A. M. Ber. 8676.

UETZ—Charles A. Uetz, 2043 Waveland avenue, April 3, 1943, beloved son of the late Christian and Anna Uetz, loving brother of Emily Ebert, Louise Miller, and Frank. Services Tuesday, April 6, at 2 p. m. at chapel, 2114 Irving Park road. Interment at Waldheim cemetery. Please omit flowers.

VERNIERE—Lucia Verniere, nee Serritella, late of 140 W. 25th street, beloved wife of Vito Antonio, fond mother of James, sister of Pasquale Serritella of Newark, N. J. Funeral Thursday at 9 a. m. from chapel, 2600 Wentworth avenue, to Sancta Maria Incoronata church. Interment Mount Carmel. Newark, N. J. papers please copy. Victory 1861.

WALTER—John Walter, April 4, 1943, of 3812 Wilton avenue, fond father of Irene and Helene Walter. At chapel, 829 Belmont avenue. Funeral Wednesday, 2 p. m., at Graceland Cemetery chapel.

WAYLAND—John J. Wayland of 4943 N. Karlov avenue, April 4, 1943, beloved husband of Elizabeth Wayland. At chapel, 5501 N. Ashland avenue, where services will be held Wednesday, April 7, at 1 p. m. Interment private.

WILSON—Harry Dale Wilson, beloved husband of Isabel, nee Nies; fond son of Mr. and Mrs. Wilmer S. Wilson. Services Wednesday, April 7, at 2 p. m. at funeral home, 5350 W. North avenue. Interment Arlington. Merrimac 9890.

WOLF—Helen Mary Wolf, nee Lena Mangerich, beloved wife of Lorenz P., fond mother of Arthur John Wolf and Theresa Schwimmer. Funeral from home, 21 E. Ash street, Lombard, at 9 a. m. Tuesday, April 6, to Sacred Heart church, Lombard. Interment St. Mary's cemetery.

ZELOSKY—Mary Zelosky [nee McCullough], April 3, dearly beloved mother of Mary A. Kausal, grandmother of Benedict and Richard. Funeral Tuesday morning at 10 o'clock from residence, 4507 N. Campbell avenue. Services at Queen of Angels church at 10:30. Interment St. Joseph's cemetery.

A VERY COMPLETE PHYSICAL EXAMINATION

that includes blood and other laboratory tests can be obtained here at small cost

The Public Health Institute is well known for the thoroughness of its medical examinations. Skilled physicians go over you from head to foot—check your heart, lungs and other vital organs, nervous system, blood pressure, etc. Careful blood and other laboratory tests are made in the Institute's own laboratory.

Yet, because the Public Health Institute was organized by public-spirited citizens as a corporation "NOT-FOR-PROFIT," its charge for such a physical examination, including blood and other tests, is only $3.00. It has given more than 5,500,000 examinations and treatments since its establishment in 1920.

PUBLIC HEALTH INSTITUTE

Organized for Public Service as a Corporation "Not-for-Profit" Under the Laws of the State of Illinois

Men—159 N. Dearborn St. Women—159 N. Dearborn St.
Men and Women—129 E. 51st St.

10 A. M. TO 8 P. M. DAILY, EXCEPT SUNDAY. CEN. 9383

OFFICERS AND TRUSTEES

Joseph H. King, President	A. A. Carpenter, Vice President	Nathan William MacChesney, MacChesney, Becker & Wells	Hughston M. McBain, Marshall Field & Company
Thomas R. Gowenlock, Vice President	David A. Crawford, Pullman Company, Vice President	Marshall Field	C. J. Whipple, Hibbard, Spencer, Bartlett & Company
Albert A. Sprague, Sprague, Warner & Co., Vice Pres. and Treas.	James Simpson, Jr.	Fred G. Gurley, Atchison, Topeka & Santa Fe Railway Company	James A. Cunningham, Peoples Gas Light & Coke Co.
	Donald P. Welles		

Thru the Hours with WGN

PRESTON BRADLEY
WGN 7:15 A. M.
Monday Thru Friday

The encouraging and inspiring messages of Dr. Preston Bradley — Chicago's world-famous lecturer and author—now come to WGN listeners at 7:15 every morning, Monday thru Friday, as a part of the popular Record Reveille program. Enjoy the daily commentaries of this noted pastor and humanitarian by tuning in every broadcast. WGN, 7:15 A. M., Monday thru Friday.

SPORTS REVIEW
WGN 6:15 P. M.
Monday Thru Saturday

JACK BRICKHOUSE

News is popping in the baseball world these days. With spring training well under way and the season's opening just around the corner you'll want to know exactly how your favorites are shaping up. Get the complete, first-hand picture of the 1943 Cubs and White Sox training activities at French Lick, Indiana. Jack Brickhouse's "On-the-Spot" reports from French Lick are presented every weekday evening on WGN's "Sports Review" at 6:15.

BULLDOG DRUMMOND
WGN 7:30 Tonight

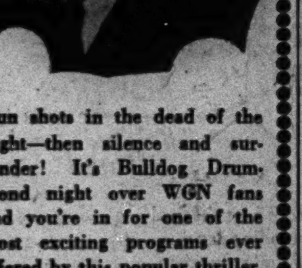

NED WEVER

Gun shots in the dead of the night—then silence and surrender! It's Bulldog Drummond night and you're in for one of the most exciting programs ever offered by this popular thriller. Don't fail to hear "The Adventures of the Dead Machine" in which the famous Captain Drummond, played by Ned Wever, veteran radio actor, pursues and captures Fifth Columnists operating a "ghost" munitions plans. Remember, WGN at 7:30 P. M.

WGN
THE VOICE OF THE PEOPLE
720 on Your Dial
A 50,000-watt clear channel station
Mutual Broadcasting System

RADIO PROGRAMS AND HIGHLIGHTS FOR TODAY

CHICAGO FREQUENCIES.

W-G-N—720	WAIT—820	WSBC—1240
W59C—45.9	WLS—890	WEDC—1240
W51C—45.1	WENR—890	WCRW—1240
W67C—46.7	WAAF—950	WMRO—1280
WIND—560	WCFL—1000	WGES—1390
WILL—580	WMBI—1110	WHFC—1450
WMAQ—670	WJJD—1160	
WBBM—780	WJOB—1230	

Listeners' Choice

SPECIAL EVENTS.

Noon—WLS—Dinnerbell program launches "Food for Humanity; Produce-Save-Share" crusade; Arthur Page. Guest: M. Clifford Townsend.

2:00 p. m.—W-G-N—Mrs. F. D. Roosevelt speaks at launching of first aircraft carrier built by Henry Kaiser. Kaiser and son, Edward, will speak.

3:00—W-G-N—Navy Wings: Special program for 17 year olds, with Lt. Comm. Carl G. Olson and Lt. Elmer D. Anderson.

9:35—WENR—Talk by George B. McKibbin, mayoral nominee.

VARIETY, COMEDY, AND DRAMA.

Noon—W-G-N—Bondwagon. Guests: Boyd Raeburn, Joe E. Morrison.

6:15 p. m.—WBBM—Ceiling Unlimited. Guest: Preston Foster, actor.

6:45—W-G-N—Your Key to Happiness. Harold M. Sherman, author and philosopher, begins new personal problem series.

7:00—WMAQ—Cavalcade of America, with Ray Milland in "Submarine Astern," a drama of the coast guard.

7:00—WBBM—Vox Pop: Interviews with navy heroes in New York.

7:30—W-G-N—Bulldog Drummond, with Ned Wever playing lead.

7:30—WLS—True-False: Quiz program, with Dr. Harry Hagen, M. C.

7:30—WBBM—Gay '90s Revue, with Lillian Leonard, Joe Howard.

8:00—WENR—Counter-Spy: David Harding visits the waterfront.

8:00—WBBM—Radio Theater, with Cecil B. De Mille. Guests: Bing Crosby, Bob Hope, and Ginny Simms in "The Road to Morocco."

8:30—WMAQ—Dr. I. Q.: Comedy quiz, conducted by Jimmy McClain.

9:00—WBBM—Screen Guild Players, with Robert Young, Anita Louise, and Margaret O'Brien in "Journey for Margaret."

9:30—WMAQ—Information, Please: Clifton Fadiman, John Kieran, and Franklin P. Adams. Guests: Jan Struther and Cornelia Otis Skinner.

11:15—WMAQ—Hot Copy: Eloise Kummer in "A Model for Murder."

MUSIC.

10:30 a. m.—W-G-N—Musical Milkwagon, with Patti Clayton.

Noon—WAAF—Symphonic hour: Stravinsky's "Chinese March."

3:00 p. m.—WJJD—Concert Hall: "Fair Maid of Perth."

6:00—WJJD—Dinner Concert: Selections from "Eileen."

7:30—WMAQ—Richard Crooks and Alfred Wallenstein's music.

8:00—WMAQ—Telephone hour: Francia White and James Melton singing "Open Your Heart" and "Give Me One Hour."

8:30—WENR—Spotlight Bands: Ted Lewis from Merced, Cal.

9:30—W-G-N—Music That Endures: W-G-N Symphony orchestra under direction of Joseph Johnson presents Mendelssohn's "Scherzo in E Minor."

10:05—WIND—Symphonic hr.: Tschaikowsky's Pathetique Symphony.

10:30—WCFL—Music Lovers' hour: "Gypsy Caprice" by Kreisler.

MORNING

[Central war time.]

[M] indicates MBS, [N] NBC, [C] CBS, and [B] Blue network.

5:30—W-G-N—The Farm hour, Engle.
WBBM—The Treasury program.
WJJD—Breakfast Frolic, music.
WLS—Smile-a-While program.
5:45—WBBM—Farm and Factory hr.
(6) —W-G-N—Breakfast Time Frolics.
WCFL—Gray Corn, music.
WMAQ, WIND—News reports.
WLS—Farm news, G. Menard.
WBBM—Paul Gibson program.
WMBI—Sunrise Song Service.
6:15—WLS—Morning Devotions hour.
WIND—Yawn Patrol, music.
WMAQ—Town & Farm, Mitchell.

Opens W-G-N Series

Harold M. Sherman, philosopher and movie scenarist, will start a new series of programs titled "Your Key to Happiness" over W-G-N at 6:45 tonight.

6:30—WLS—Cumberl'd Ridge Run'ers.
WAAF—Farm Folks hour.
6:45—WLS—E. Lewis, news reports.
(7) —W-G-N—Record Reveille; news.
WMAQ—Norman Ross and news.
WAAF—Breakfast Express to 9.
WLS—Alex Dreier, news reports.
WJJD, WMBI—News reports.
WBBM—News of the World [C].
WCFL—Daily War Journal [B].
WILL—Concert Airs.
WIND—News; Polish program.
7:15—W-G-N—Dr. Preston Bradley.
WBBM—John Harrington, news.
WLS—R. Foley and Saddle Pals.
WCFL—The Musical Clock.
7:30—W-G-N—Record Reveille.
WCFL—Time to Shine, music.
WLS—Mac and Bob, blind duo.
WIND—The Coffee club [C].
WBBM—Wishing Well, Paxton.
7:45—WIND—Organ Reflections [C].
WJJD—News Edition.
WLS—Amanda Snow, songs.
7:55—WMAQ—C. Utley, news reports.
(8) —W-G-N—Your Morning News.
WMAQ—Your Neighborh'd prog.
WILL—European History, Lyber.
WLS—The Dawnbusters, music.
WAIT—The Life Line.
WJJD—Morning Serenade.
WCFL—The Breakfast Club [B].
8:05—WIND—American Legion Auxil.
8:15—W-G-N—Strange Tales.
WBBM—You Know the Answer?
WIND—Home Grown program.
WLS—E. Lewis, news reports.
WJJD—Christian Science prog.
8:20—W-G-N—Good Morning program.
8:30—W-G-N—Victor H. Lindlahr, talk.
WMAQ—Norman Ross and news.
WAIT—Lutheran program.
WBBM—News; Musical Clock.
WIND—Morning Melodies.
WLS—Breakfast Club [B].
8:45—W-G-N—Wishing Well, Paxton.
WBBM—Nothing but the Truth.
WMAQ—Norm. Ross and music.
(9) —W-G-N—Melody Serenade.
WMAQ—News, Morning Mood.
WBBM—Valiant Lady, ser. [C].
WLS—Mountain Theater.
WJJD—The Concert Hall.
WCFL—Wheel of Fortune.
WIND—Start the Day Right.
WILL—Home Ex., Prof. Lawson.
WMBI—Bread of Life program.
9:15—W-G-N—Morning musical; news.
WBBM—Kitty Foyle, serial [C].
WAAF—Canary Serenade.
WMAQ—The O'Neills, ser. [N].
WCFL—Roy Porter, news [B].
WLS—Something to Talk About.
WIND—Golden Gate quartet[C].
9:30—W-G-N—Home Management.
WMAQ—Helpmate, serial [N].
WLS—Songs of a Dr'mer, Baker.
WIND—News; Melody Moments.
WMBI—Community Salute.
WBBM—Amanda, serial [C].
WCFL—Spotlight program.
WAIT—Family Altar program.
9:45—W-G-N—Treasury Star Parade.
WIND—Strictly Instrumental.
WBBM—Bachelor's Children [C].
WCFL—Gene-Glenn, songs [B].
WMAQ—Lone Journey, ser. [N].
WLS—Talk It Over; E. Lewis.
(10) —W-G-N—Miss Katherine, Calliope
WMAQ—Road of Life, ser. [N].
WLS—Eddie-Fannie Cavanaugh.
WAAF—Lovely Ladies' Serenade.
WAIT—Uncle John program.
WGES—Italian Community hour.
WJOB—Glen Park Serenade.
10:15—W-G-N—Pat and the Mike.
WBBM—Second Husband [C].
WMAQ—Vic and Sade, ser. [N].
WCFL—The Vagabonds, songs.
WJJD—Len Cleary, organist.
WLS—Breakfast at Sardi's [B].
WIND—Dance and Romance.
WAIT—15 minutes with Bible.
10:30—W-G-N—Musical Milk Wagon.
WBBM—Bright Horizon [C].
WMAQ—Snow Village [N].
WCFL—Songs by J. Baker [B].
WLS—Rusty and Dawnbusters.
WSBC—Polish Morning Revue.
WMBI—Shut-In programs.
WJJD—Safety Court trials.
10:45—WMAQ—David Harum [N].
WBBM—Aunt Jenny Stories [C].
WLS—Ervin Lewis, news.
WIND—Dance and Romance.
WCFL—Rationed Meals.
(11) —W-G-N—Boake Carter, news [M].
WMAQ—Painted Dreams, serial.
WILL—American philosophy.
WBBM—Kate Smith Speaks [C].
WLS—Martin and Helen prog.
WJJD—Food Reporter.
WCRW—V for Victory program.
WIND, WCFL, WAIT—News.
11:05—WJJD—Listen, Ladies.
11:15—W-G-N—Linda's First Love.
WBBM—Big Sister, serial [C].
WIND—Len Cleary, organist.
WMAQ—Dick Noble, news.
WCFL—Asher and Little Jimmy.
WAAF—Speaking of Life, Niles.
WJJD—Bing Crosby, songs.
11:30—W-G-N—John Holbrook, news.
W51C—Mattinata.
WMAQ—Music of Yesterday.
WBBM—Helen Trent, serial [C].
WCFL—Nat. Farm-H'me hr. [B].
WIND—The Star Parade, music.
WAAF—Hit the Jackpot.
WCRW—Good Nabor program.
WLS—Live stock, poultry mkts.
WJOB—Lucky Lady.
WJJD—It's Showtime, music.
11:45—W-G-N—Noonday review.
WBBM—Our Gal Sunday [C].
WLS—Farm news and markets.
WMAQ—L. Massey, Westerners.
WIND—Here's How It Started.

AFTERNOON

(12) —W-G-N—The Bondwagon show.
W51C—Musical Tête-à-Tête.
WBBM—Life Can Be Beaut. [C].
WIND—News; Serenade at Noon.
WAAF—The Symphonic hour.
WJJD, WMBI, WAIT—News.
WMAQ—Elizabeth Hart Presents.
WGES—The Polish Dinnerbell.
WLS—Farmer, Dinnerbell Time.
WCFL—Baukhage Talking [B].
WCRW—Uncle Sam, OWI prog.
12:15—WCFL—The Gospel Singer [B].
WBBM—Ma Perkins, serial [C].
WJJD—Symphony in Swing.
WMAQ—Tunes and Tips.
12:30—W-G-N—News; McKibbin b'dcast.
W51C—Pop concert.
WBBM—Vic and Sade, ser. [C].
WMAQ—Don Elder, news.
WCRW—Daily Reminders.
WIND—March to Music.
WCFL—Bing Crosby, songs.
WJJD—Loop noonday services.
WILL—Illinois Farm Hour.
WAIT—The 820 club, variety.
WLS—Julian Bentley, news.
12:45—W-G-N—Jim Poole, markets.
W51C—Gypsy romance.
WBBM—The Goldbergs, ser. [C].
WMAQ—Sweet River, serial.
WIND—Tempting Tempos.
WLS—Ed McConnell; live stocks.
WCFL—C. Longmire, news [N].
(1) —W-G-N—The Deacon, Hoffman.
W51C—The Salon hour.
WBBM—Young Dr. Malone [C].
WMAQ—Light of the World [N].
WLS—School Time.
WJJD—Live stock markets.
WIND, WCFL, WAAF—News.
WMBI—Living Water.
WGES—Amerigo Lupi program.
1:15—W-G-N—Painted Dreams, serial.
WMAQ—Lonely Women, ser.[N].
WCFL—The Treasury program.
WIND, WJJD—Tres. Star Par.
WBBM—Joyce Jordan, M.D.[C].
WLS—Grain market and news.
WILL—Market reports.
1:30—W-G-N—Editor's Daughter, ser.
WBBM—We Love and Learn[C].
WMAQ—Guiding Light, ser.[N].
WLS—Of Interest to Women.
WJJD—Current News.
WMBI—Sinfonietta.
WIND—Board of Education.
WCFL—J.G.McDonald,news [B].
1:45—W-G-N—John Holbrook, news.
WJJD—The Song Shop.
WBBM—Pep. Young's Fam. [C].
WMAQ—Hymns of all churches.
WIND—J. Hilliard's orch. [C].
WLS—Vanguard of Vict.; news.
WCFL—Your Favorite Melodies.
WAIT—Uncle Sam, OWI prog.
(2) —W-G-N—Mrs. F. D. Roosevelt[M].
W51C—Waltz musical.
WBBM—David Harum, ser. [C].
WLS—Mort. Downey, songs [B].
WHFC—Rocking Chair club.
WAIT—The Victory Spotlight.
WMAQ—Story of M. Marlin [N].
WJJD—The Draft Quiz.
2:15—W-G-N—Afternoon Melodies.
WMAQ—Ma Perkins, serial [N].
WJJD—Board of Education.
WIND—Sing Along, Landt trio.
WBBM—Meet the Missus.
WLS—Time for Company.
WCFL—My True Story, dr. [B].
WILL—The Concert hour.
2:30—W-G-N—Open House; news.
W51C—Latin Moods.
WMAQ—Pep. Young's Fam. [N].
WBBM—School of the Air [C].
WIND—Race results to 3 p. m.
WGES—Adventures in Research.
WJJD—Pan-American, music.
WMBI—Religious news.
2:45—WMAQ—Right to Happiness[N].
WLS—Julian Bentley, news.
WAAF—Uncle Sam, OWI prog.
WCFL—Salon music.
(3) —W-G-N—The Navy Wings.
W59C—Remember When?
W51C—Dance Maestro.
W67C—Three o'Clock Matinée.
WMAQ—Backstage Wife [N].
WENR—Club Matinée; var. [B].
WHFC—Music Appr'c'tion Time.
WAAF—The 950 club, music.
WJJD—The Concert Hall.
WBBM—The Chicago hour.
WMBI—Radio School of Bible.
WILL—Agricultural marketing.
WIND, WAIT, WCFL—News.
3:15—WMAQ—Stella Dallas, ser. [N].
WIND—Sports Edition to 4 p. m.
WCFL—Musical Varieties.
3:30—W-G-N—Mutual Goes Calling.
W59C—On Wings of Song.
W51C—Ivory Skirmishes.
W67C—Accent on Song.
WENR—The Mystery Chef.
WBBM—Mr. Moneybags.
WCFL—Musical America.
WMAQ—Lorenzo Jones, ser. [N].
3:45—W59C—Rhythm Matinée.
W51C—Rainbow trio.
W67C—Rhythm of the Day.
WMAQ—Y'g Widder Brown [N].
WBBM—Facts for Freedom; ns.
(4) —W-G-N—News; Musical Moods.
W51C—Concert Reveries.
W67C—Masterworks program.
WMAQ—When Girl Marries [N].
WENR—Beulah Karney prog.
WBBM—Paul Gibson program.
WEDC—Parochial schools.
WJOB—Music Makers' Review.
4:15—W-G-N—Women for Victory.
W59C—Pop concert.
WMAQ—Portia Faces Life [N].
WJJD—You Shall Have Music.
WIND—Sports Edition to 5 p. m.
WILL—Science on the Air.
WHFC—Catholics, Christians, Jews.
4:30—W-G-N—Len Salvo, organist.
W51C—Dixie Songsters.
WAIT—Race results to 5.
WENR—Blue Points and news.
WMAQ—Just Plain Bill, ser.[N].
WBBM—Try and Stump Us; ns.
4:45—W51C—Jack Connor trio.
WBBM—Keep Home Fires Burning [C].
WJJD—Bob Atcher program.
WMAQ—Fr. Page Farrel sr.[N].
WENR—Dick Tracy, serial.
4:50—W-G-N—Women Make News.
(5) —W-G-N—Tunesmith music; news.
W59C—Waltz Time.
W51C—Accordian Ripples.
W67C, WIND, WCFL—News.
WBBM—Don. McGibney, news.
WMAQ—Music for Five.
WENR—Terry and Pirates [B].
WJJD—Parade of Stars prog.
WHFC—Morton Topics.
WILL—Concert band.
5:15—W59C—Console concert.
W51C—Military Patrol.
W67C—Organ Echoes.
WBBM—Serenade, music.
WENR—Adv. of Jimmy Allen.
WMAQ—News; J. Turner, songs.
WJJD—Uncle Sam, OWI prog.
WIND—Behind the Headlines.
WCFL—Benny Goodman's orch.
WAIT—Ann Hunter, news.
5:30—W-G-N—The Music Mart.
W59C—Rhythm Cocktails.
W51C—Musical Pickup.
W67C—South American music.
WBBM—W. Cassell, songs [C].
WENR—Jack Armstrong, sr.[B].
WJJD—Victory Workers.
WIND—The Melody Mart.
WCFL—Boby Crosby's orch.
5:45—WENR—Capt. Midnight, sk. [B].
WMAQ—Dick Noble, news rep.
WCFL—Presenting.
WIND—Bill Anson program.
WBBM—The World Today [C].
WAAF—Hlyw. Ns. Girl, Bryan.
WJJD—Let's Dance program.

EVENING

(6) —W-G-N—Evening Serenade.
W59C—Fulton Lewis Jr., news.
W51C—The Master's Album.
W67C—Dance varieties.
WMAQ—Sweet and Spanish.
WJJD—Dinner concert.
WLS—Julian Bentley, news.
WCRW—Your Home program.
6:15—W-G-N—Jack Brickhouse, sports.
W59C—Broadway Echoes.
WMAQ—News of the World [N].
WBBM—Ceiling Unlimited [C].
WLS—McKibbin broadcast.
WIND—Garden Fair of the Air.
6:30—W-G-N—John Holbrook, news.
W67C—Six-Thirty Serenade.
WMAQ—Music; Stand By, Amer.
WLS—The Lone Ranger [B].
WBBM—Chicago's Brain Battle.
WCFL—The Lone Ranger [B].
WIND—News; Supper songs.
6:45—W-G-N—Key to Happiness.
W59C—One Night Stands.
WMAQ—Kaltenborn, news [N].
WIND—Korn Kobblers, songs.
(7) —W-G-N—C. Tinney, humorist [M].
W59C—String Serenade.
W51C—Composer's hour.
WBBM—Vox Pop show [C].
WMAQ—Cavalcade, America [N].
WJJD—Suppertime Frolic.
WAAF—OPA Talks It Over.
WLS—Earl Godwin, comm. [B].
WGES—Lithuanian Family hour.
WIND, WCFL, WAIT—News.
WJOB—Way Back When.
WHFC—Order of Ahepa.
WEDC—Czecho-Slovakian prog.
7:15—W-G-N—The Comedy Capers.
W59C—Let's Go Latin.
W67C—The Treasury hour.
WIND—Political talk.
WCFL—Uncle Sam, OWI prog.
WLS—Lum-Abner sketch [B].
7:30—W-G-N—Bulldog Drummond [M].
W59C—The Concert Hall.
W51C—Serenata, musical prog.
W67C—Dance time.
WMAQ—Concert program [N].
WBBM—Gay '90s Review [C].
WLS—Tru or False, quiz [B].
WIND—Capt. M. Fielding, news.
WCFL—News, piano portraits.
7:45—W67C—News reports.
WIND—Time to Remember.
WCFL—Melodies program.
7:55—WBBM—Cecil Brown, news [C].
(8) —W-G-N—G. Heatter, news [M].
W51C—Evening concert.
W67C—Masterworks of Music.
WBBM—Radio Theater [C].
WMAQ—The Telephone hr. [N].
WENR—Counter-Spy, drama [B].
8:15—W-G-N—John Holbrook, news.
WCFL—Treasury Star Parade.
8:30—W-G-N—McKibbin broadcast.
W59C—Starlight Casino.
W51C—Symphony of Songs.
WMAQ—Dr. I. Q. quiz prog. [N].
WIND—Musically Speaking.
WENR—Spotlight; T. Lewis [B].
WCFL—Labor news flashes.
8:45—WIND—Dr. G. Schacher, news.
WCFL—Any Bonds Tonight?
8:55—WENR—Little Known Facts [B].
(9) —W-G-N—R. Clapper, news [M].
W59C—News, also WIND, WCFL.
W51C—Concert classics.
WMAQ—Contented program [N].
WENR—R. Gram Swing [B].
WBBM—Scrn. Guild Players [C].
9:15—W-G-N—H. Sanders and Savage.
WENR—Gracie Field show [B].
WCFL—Piano Portraits.
WIND—Cavalcade aBnds.
9:30—W-G-N—Music That Endures.
W51C—Pan-Americana, music.
WMAQ—Information, Please [N].
WENR—A. Templeton Time [B].
WBBM—Biondie, comedy [C].
WIND—Concert orchestra [C].
9:35—WENR—Talk by Geo. McKibbin.
WCFL—Rhythm Road [B].
9:45—WENR—News reports.
(10) —W-G-N—Fulton Lewis Jr., news.
W51C—Concert Reveries.
WENR—Most Honored Music.
WBBM—I Love a Mystery [C].
WMAQ—Fred Waring Time [N].
WIND—News; Symphonic hour.
10:15—W-G-N—Chicago at Night.
WEDC, WHFC—U.S. army prog.
WMAQ—Cleve Conway, news.
WCFL—Dave Rose's orchestra.
WBBM—So the Story Goes.
10:30—W-G-N—News reports.
W51C—Concert Gayeties.
WBBM—Eugene Read, news.
WCFL—Music Lovers' program.
WMAQ—Mayor Kelly.
WENR—Paul Schubert, comm.
10:45—W-G-N—Here's Hoople.
WBBM—Our Block program.
(11) —W-G-N—News; G. Barrie's orch.
W51C—Evening varieties.
WENR, WIND, WBBM—News.
WGES—Treasury Star Parade.
WMAQ—News; Moment Musical.
11:05—WIND—Music for Everybody.
WBBM—T. Pastor's orch. [C].
11:15—WMAQ—Hot Copy, drama.
WENR—Lou Breese's orchestra.
11:30—W-G-N—B. B. C. news [M].
WIND—Dance orchestra [C].
WENR—Russ Morgan's orch.
11:35—W-G-N—C. Williams' orch. [M].
11:45—WMAQ—Tropical Echoes [N].
(12) —W-G-N—A. Buisseret's orch.
WIND—News; The Night Watch.
WMAQ—Emile Petti's orchestra.
WENR—Music You Want.
12:30—W-G-N—T. Flo Rito's orch. [M].
WMAQ—Pot Luck and news.
WBBM—B. Raeburh's orch. [C].
WENR—Let's Have a Dance.
1:00—W-G-N—L. Diamond orch. [M].
WENR—Swing Shift to 3 a. m.

News Broadcasts

MORNING.

7:00—WBBM	8:00—WIND	10:00—WBBM
7:00—WIND	8:15—WLS	10:30—WIND
7:00—WJJD	8:45—WIND	10:30—WAAF
7:00—WCFL	9:00—WMAQ	10:45—WLS
7:00—WLS	9:00—WAAF	11:00—W-G-N
7:10—W-G-N	9:15—WCFL	11:00—WCFL
7:15—WBBM	9:25—W-G-N	11:00—WIND
7:45—WJJD	9:30—WIND	11:15—WMAQ
7:55—WMAQ	9:55—WLS	11:30—W-G-N
8:00—W-G-N	10:00—WJJD	
8:00—WBBM	10:00—WIND	

AFTERNOON.

12:00—WCFL	2:00—WCFL	4:00—WAAF
12:00—WIND	2:00—WIND	4:40—WBBM
12:00—WJJD	2:45—WLS	4:55—W-G-N
12:30—W-G-N	2:55—W-G-N	5:00—WIND
12:30—WMAQ	3:00—WIND	5:00—WCFL
12:30—WLS	3:00—WCFL	5:00—WBBM
12:45—WCFL	3:15—WBBM	5:15—WMAQ
1:00—WCFL	3:55—WENR	5:25—W-G-N
1:00—WIND	4:00—W-G-N	5:30—WAAF
1:30—WJJD	4:00—WIND	5:45—WMAQ
1:30—WCFL	4:00—WJJD	5:45—WBBM
1:45—W-G-N	4:00—WCFL	

EVENING.

6:00—W59C	7:55—WBBM	10:15—WMAQ
6:00—WIND	8:00—W-G-N	10:30—W-G-N
6:00—WBBM	8:00—WIND	10:30—WENR
6:00—WCFL	8:00—WCFL	10:30—WBBM
6:00—WLS	8:15—W-G-N	11:00—W-G-N
6:15—WMAQ	8:45—WIND	11:00—WMAQ
6:30—W-G-N	9:00—W-G-N	11:00—WIND
6:30—WIND	9:00—WIND	11:00—WENR
6:45—WMAQ	9:00—W59C	11:00—WBBM
7:00—W-G-N	9:00—WIND	11:30—W-G-N
7:00—WIND	9:00—WENR	12:00—WIND
7:00—WCFL	9:00—WCFL	12:00—WBBM
7:00—WLS	10:00—W-G-N	1:00—WIND
7:30—WIND	10:00—WCFL	1:30—W-G-N

Chorister

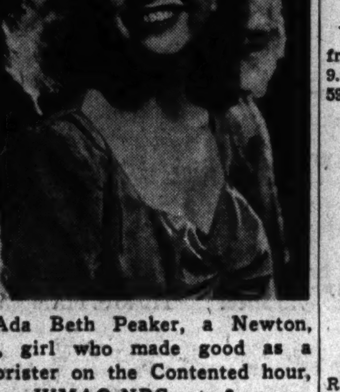

Ada Beth Peaker, a Newton, Ia., girl who made good as a chorister on the Contented hour, over WMAQ-NBC at 9 p. m. Mondays.

ON SHORT WAVES

LONDON.

The following short wave programs from London may be heard over GSC, 9.58 meg., 31-32 m.; GSL, 6.11 meg., 59.10 m.:

4:15 p. m.—London Calling.
4:45 p. m.—Latest news.
5:00 p. m.—Shipmates Ashore.
5:30 p. m.—The War in the Air.
5:45 p. m.—News bulletins.
6:30 p. m.—Variety program.
7:00 p. m.—Action.
7:45 p. m.—Here in Britain.
8:00 p. m.—Headline news and views.
9:45 p. m.—News bulletins.
10:00 p. m.—Radio newsreel.
11:30 p. m.—Late news.

MOSCOW.

5:48 p. m. — Broadcasts in English, RKE, 15.1 meg., 19.7 m.
8:00 p. m.—Comments in English, RKE, 11.8 meg., 25.3 m.

KATE SMITH'S COMING TO TOWN FOR ARMY DATE

She'll Broadcast Friday from Fort Sheridan.

BY LARRY WOLTERS.

Kate Smith and company will arrive in Chicago late this week en route to the west coast. Kate will broadcast her show next Friday evening from Fort Sheridan. This will be her second visit to a military station in the Chicago area. Last year she broadcast from Great Lakes. Kate is going to join the soldier cast of "This Is the Army" in Hollywood in making the movie version of the Irving Berlin show. Kate will sing "God Bless America" in the film version.

A program called "Navy Wings," calling attention to the naval aviation program for 17 year olds, will be presented by W-G-N at 3 p. m. today in coöperation with the naval aviation cadet selection board. Lt. Comm. Carl G. Olson, officer in charge, will speak briefly. Lt. Elmer D. Anderson, a navy hero lately returned from the Alaska area and now stationed at the Glenview base, will tell about the opportunities for action in the navy's air service.

ORDER TO HOLD ITS ARMY DAY PROGRAM TODAY

The Chicago chapter, Military Order of the World War, will observe Army day at a patriotic luncheon in the La Salle hotel at 12:30 p. m. today. Tomorrow is Army day and the anniversary of entrance of the United States into the first World war, but the chapter advanced its observance because of the city election.

Ensign Robert McCormick Adams, chapter commander, said the observance will stress the coöperation industry is extending the army in the production of arms in place of the display of military might which formerly marked Army day celebrations. The luncheon guest of honor will be Frank H. Harrison, manufacturing manager of the International Harvester company. Other guests will be officials of war plants holding the army-navy E award.

Army day proclamations of President Roosevelt, Gov. Green and Mayor Kelly will be read by Maj. Cecil Corbett Smith, first vice commander of the order.

HOUSE SHAKING TREMORS TAKE FIRST NIGHT OFF

There were no mysterious explosions Saturday night under the home of Mr. and Mrs. George M. Gladding, 2470 East 74th place, who said yesterday it had been their first undisturbed night in more than six weeks.

"Since the story about the noises appeared in THE TRIBUNE [yesterday morning] I have learned that they have been heard by the neighbors on all sides, and as far away as 72d street," said Mrs. Gladding. "Many of the neighbors have called me, but none can tell what causes the underground disturbances."

The noises, accompanied by mild tremors that shake glassware, have occurred usually between 6 p. m. and 12 p. m., and occasionally during the day. Gas company and water department investigators have not been able to explain them.

Strikes Burglar on Head But He Flees with Loot

Joseph Franchina, 40 years old, a shoemaker, last night surprised a burglar when he returned to his home at 1326 South Avers avenue. Franchina armed himself with a jack handle and waited until the burglar emerged from the house, then attempted to capture him. The burglar, who had taken $100 worth of jewelry from the house, escaped, Franchina told police, altho he struck him three times with the jack handle.

Car Crashes Into House; Woman Driver Locked Up

Mrs. Agnes Robckowski, 33 years old, of 3220 Ravenswood avenue, was locked up at the detective bureau last night on a charge of reckless driving after her automobile had plowed into the front room of a house at 3222 North Hoyne avenue. The complaint against Mrs. Robckowski was signed by Colton Aukevrant, who resides at the Hoyne avenue address.

Judge Scanlan Improves After Second Operation

Judge Kickham Scanlan of the Appellate court was reported improving yesterday in St. Joseph's hospital where he recently submitted to a second abdominal operation. His surgeon, Dr. Charles Morgan McKenna, said the 77 year old jurist probably would be able to leave the hospital in two weeks.

[ADVERTISMENT]

OUCH! MY BACK

Relieve muscular back-ache with powerful OMEGA OIL

Oh me—Oh my! How's a man going to get to work with his back tied in knots from painful, stiff muscles? Try good old Omega Oil. Rub it on. It rubs right into the skin and goes to work fast. Through three generations Omega has been a blessing to thousands. Extra strong, but won't burn. Only 35¢ at all drug stores.

Guest Conductor

Mr. and Mrs. Efrem Kurtz at the La Salle street station yesterday.

Efrem Kurtz, symphonic conductor, and Mrs. Kurtz arrived in Chicago yesterday for his appearance as guest conductor of the Chicago Symphony orchestra in Orchestra hall on Thursday, Friday, and Saturday of this week. For several years Kurtz was musical director of the Ballet Russe de Monte Carlo.

FOUR ROB GROCER OF $50.

Four men robbed Bernard Ash, 1411 Millard avenue, owner of a grocery at 1301 Millard avenue, of $50 Saturday night. Ash reported to police. One of the men displayed a revolver, he said.

★★★ Special—Mon., Tues., Wed., 9:30 A.M. to 4:30 P.M.

MACHINE OR MACHINELESS PERMANENT WAVES $4.75
With Shampoo and Finger Wave

Given in 2 hours. Only one fine solution used. No discomfort or intensive heat. A beautiful soft and curly wave. Will last six months.

★★★

PARK AVENUE MACHINELESS WAVE
Including Shampoo and Finger Wave
$6.00

A real personality permanent wave which adds that charm and beauty to the modern lovely lady. Especially desirable for dyed, bleached, or gray hair.
No Appointment Necessary

Madame Love
French Hairdresser 31 E. Madison
Ground Floor Dearborn 0304-01
The ORIGINAL and ONLY Madame Love Shop

[ADVERTISMENT]

LISTEN TONIGHT—GEORGE B.
McKIBBIN
Republican Candidate for Mayor

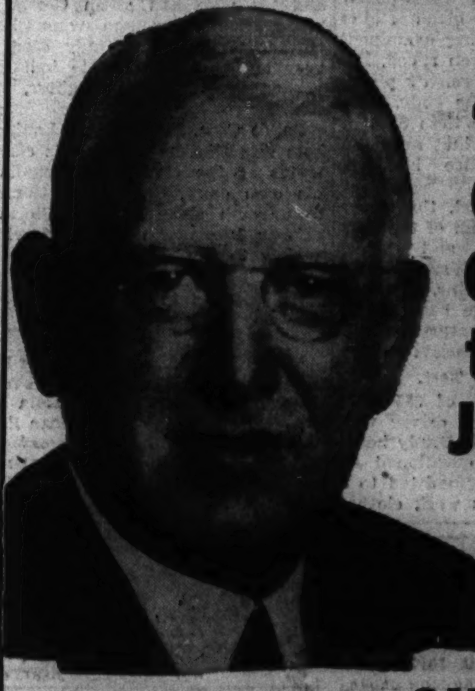

"THE CASE GOES to the JURY"
WENR 9:35 P M
IT'S TIME FOR A CHANGE
VOTE (X) REPUBLICAN TOMORROW

[ADVERTISMENT]

LISTEN TONIGHT
JOHN T. DEMPSEY, CHAIRMAN
Republican Central Committee of Chicago

"McKIBBIN for MAYOR—CHICAGO'S VICTORY"

WLS—6:15 P. M.
IT'S TIME FOR A CHANGE

NUTS AND JOLTS By Bill Holman

Your husband is calling from home, major. He wants to know how long you boil broccoli!

Thru the Hours with WGN

PRESTON BRADLEY

WGN 7:15 A. M.

Monday Thru Friday

The encouraging and inspiring messages of Dr. Preston Bradley — Chicago's world-famous lecturer and author—now come to WGN listeners at 7:15 every morning, Monday thru Friday, as a part of the popular Record Reveille program. Enjoy the daily commentaries of this noted pastor and humanitarian by tuning in every broadcast. WGN, 7:15 A. M., Monday thru Friday.

SPORTS REVIEW

WGN 6:15 P. M.

Monday Thru Saturday

JACK BRICKHOUSE

News is popping in the baseball world these days. With spring training well under way and the season's opening just around the corner you'll want to know exactly how your favorites are shaping up. Get the complete, first-hand picture of the 1943 Cubs and White Sox training activities at French Lick, Indiana. Jack Brickhouse's "On-the-Spot" reports from French Lick are presented every weekday evening on WGN's "Sports Review" at 6:15.

BULLDOG DRUMMOND

WGN 7:30 Tonight

NED WEVER

Gun shots in the dead of the night—then silence and surrender! It's Bulldog Drummond night over WGN fans and you're in for one of the most exciting programs ever offered by this popular thriller. Don't fail to hear "The Adventures of the Dead Machine" in which the famous Captain Drummond, played by Ned Wever, veteran radio actor, pursues and captures Fifth Columnists operating a "ghost" munitions plans. Remember, WGN at 7:30 P. M.

WGN THE VOICE OF THE PEOPLE 720 on Your Dial

A 50,000-watt clear channel station Mutual Broadcasting System

RADIO PROGRAMS AND HIGHLIGHTS FOR TODAY

CHICAGO FREQUENCIES.

W-G-N—720	WAIT—820	WSBC—1240
W59C—45.9	WLS—890	WEDC—1240
W51C—45.1	WENR—890	WCRW—1240
W67C—46.7	WAAF—950	WMRO—1280
WIND—560	WCFL—1000	WGES—1390
WILL—580	WMBI—1110	WHFC—1450
WMAQ—670	WJJD—1160	
WBBM—780	WJOB—1230	

MORNING

[Central war time.]

[M] indicates MBS, [N] NBC, [C] CBS, and [B] Blue network.

5:30—W-G-N—The Farm hour, Engle.
WBBM—The Treasury program.
WJJD—Breakfast Frolic, music.
WLS—Smile-a-While program.
5:45—WBBM—Farm and Factory hr.
6—W-G-N—Breakfast Time Frolics.
WCFL—Gray Corn, music.
WMAQ, WIND—News reports.
WLS—Farm news, G. Menard.
WBBM—Paul Gibson program.
WMBI—Sunrise Song Service.
6:15—WLS—Morning Devotions hour.
WIND—Yawn Patrol, music.
WMAQ—Town & Farm, Mitchell.

Opens W-G-N Series

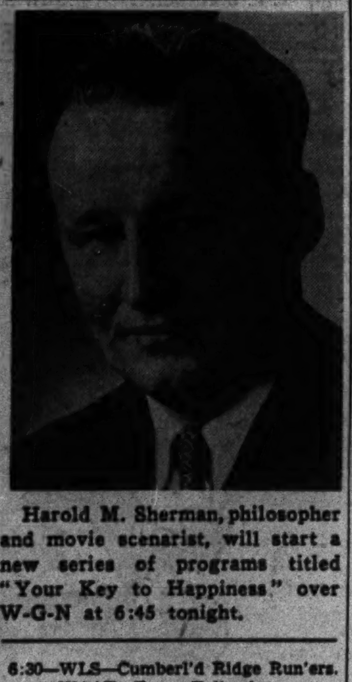

Harold M. Sherman, philosopher and movie scenarist, will start a new series of programs titled "Your Key to Happiness" over W-G-N at 6:45 tonight.

6:30—WLS—Cumberl'd Ridge Run'ers.
WAAF—Farm Folks hour.
6:45—WLS—E. Lewis, news reports.
7—W-G-N—Record Reveille; news.
WMAQ—Norman Ross and news.
WAAF—Breakfast Express to 9.
WLS—Alex Dreier, news reports.
WJJD, WMBI—News reports.
WBBM—News of the World [C].
WCFL—Daily War Journal [B].
WILL—Concert Airs.
WIND—News; Polish program.
7:15—W-G-N—Dr. Preston Bradley.
WBBM—John Harrington, news.
WLS—R. Foley and Saddle Pals.
WCFL—The Musical Clock.
7:30—W-G-N—Record Reveille.
WCFL—Time to Shine, music.
WLS—Mac and Bob, blind duo.
WIND—The Coffee club [C].
WBBM—Wishing Well, Paxton.
7:45—WIND—Organ Reflections [C].
WJJD—News Edition.
WLS—Amanda Snow, songs.
7:55—WMAQ—C. Utley, news reports.
8—W-G-N—Your Morning News.
WMAQ—Your Neighborh'd prog.
WILL—European History, Lyber.
WLS—The Dawnbusters, music.
WAIT—The Life Line.
WJJD—Morning Serenade.
WCFL—The Breakfast Club [B].
8:05—WIND—American Legion Auxil.
8:15—W-G-N—Strange Tales.
WBBM—You Know the Answer?
WIND—Home Grown program.
WLS—E. Lewis, news reports.
WJJD—Christian Science prog.
8:20—W-G-N—Good Morning program.
8:30—W-G-N—Victor H. Lindlahr, talk.
WMAQ—Norman Ross and news.
WAIT—Lutheran program.
WBBM—News; Musical Clock.
WIND—Morning Melodies.
WLS—Breakfast Club [B].
8:45—W-G-N—Wishing Well, Paxton.
WBBM—Nothing but the Truth.
WMAQ—Norm. Ross and music.
9—W-G-N—Melody Serenade.
WMAQ—News, Morning Mood.
WBBM—Valiant Lady, ser. [C].
WLS—Mountain Theater.
WJJD—The Concert Hall.
WCFL—Wheel of Fortune.
WIND—Start the Day Right.
WILL—Home Ex., Prof. Lawson.
WMBI—Bread of Life program.
9:15—W-G-N—Morning musical; news.
WBBM—Kitty Foyle, serial [C].
WAAF—Canary Serenade.
WMAQ—The O'Neills, ser. [N].
WCFL—Roy Porter, news [B].
WLS—Something to Talk About.
WIND—Golden Gate quartet[C].
9:30—W-G-N—Home Management.
WMAQ—Helpmate, serial [N].
WLS—Songs of a Dr'mer, Baker.
WIND—News; Melody Moments.
WMBI—Community Salute.
WBBM—Amanda; serial [C].
WCFL—Spotlight program.
WAIT—Family Altar program.
9:45—W-G-N—Treasury Star Parade.
WIND—Strictly Instrumental.
WBBM—Bachelor's Children [C].
WCFL—Gene-Glenn, songs [B].
WMAQ—Lone Journey, ser. [N].
WLS—Talk It Over; E. Lewis.
10—W-G-N—Miss Katherine, Calliope
WMAQ—Road of Life, ser. [N].
WLS—Eddie-Fannie Cavanaugh.
WAAF—Lovely Ladies' Serenade.
WAIT—Uncle John program.
WGES—Italian Community hour.
WJOB—Glen Park Serenade.
10:15—W-G-N—Pat and the Mike.
WBBM—Second Husband [C].
WMAQ—Vic and Sade, ser. [N].
WCFL—The Vagabonds, songs.
WJJD—Len Cleary, organist.
WLS—Breakfast at Sardi's [B].
WIND—Dance and Romance.
WAIT—15 minutes with Bible.
10:30—W-G-N—Musical Milk Wagon.
WBBM—Bright Horizon [C].
WMAQ—Snow Village [N].
WCFL—Songs by J. Baker [B].
WLS—Rusty and Dawnbusters.
WSBC—Polish Morning Revue.
WMBI—Shut-In programs.
WJJD—Safety Court trials.
10:45—WMAQ—David Harum [N].
WBBM—Aunt Jenny Stories [C].
WLS—Ervin Lewis, news.
WIND—Dance and Romance.
WCFL—Rationed Meals.
11—W-G-N—Boake Carter, news [M].
WMAQ—Painted Dreams, serial.
WILL—American philosophy.
WBBM—Kate Smith Speaks [C].
WLS—Martin and Helen prog.
WJJD—Food Reporter.
WCRW—V for Victory program.
WIND, WCFL, WAIT—News.
11:05—WJJD—Listen, Ladies.
11:15—W-G-N—Linda's First Love.
WBBM—Big Sister, serial [C].
WIND—Len Cleary, organist.
WMAQ—Dick Noble, news.
WCFL—Asher and Little Jimmy.
WAAF—Speaking of Life, Niles.
WJJD—Bing Crosby, songs.
11:30—W-G-N—John Holbrook, news.
W51C—Mattinata.
WMAQ—Music of Yesterday.
WBBM—Helen Trent, serial [C].
WCFL—Nat. Farm-H'me hr. [B].
WIND—The Star Parade, music.
WAAF—Hit the Jackpot.
WCRW—Good Nabor program.
WLS—Live stock, poultry mkts.
WJOB—Lucky Lady.
WJJD—It's Showtime, music.
11:45—W-G-N—Noonday review.
WBBM—Our Gal Sunday [C].
WLS—Farm news and markets.
WMAQ—L. Massey, Westerners.
WIND—Here's How It Started.

Listeners' Choice

SPECIAL EVENTS.

Noon—WLS—Dinnerbell program launches "Food for Humanity; Produce-Save-Share" crusade; Arthur Page. Guest: M. Clifford Townsend.

2:00 p. m.—W-G-N—Mrs. F. D. Roosevelt speaks at launching of first aircraft carrier built by Henry Kaiser. Kaiser and son, Edward, will speak.

3:00—W-G-N—Navy Wings: Special program for 17 year olds, with Lt. Comm. Carl G. Olson and Lt. Elmer D. Anderson.

9:35—WENR—Talk by George B. McKibbin, mayoral nominee.

VARIETY, COMEDY, AND DRAMA.

Noon—W-G-N—Bondwagon. Guests: Boyd Raeburn, Joe E. Morrison.

6:15 p. m.—WBBM—Ceiling Unlimited. Guest: Preston Foster, actor.

6:45—W-G-N—Your Key to Happiness. Harold M. Sherman, author and philosopher, begins new personal problem series.

7:00—WMAQ—Cavalcade of America, with Ray Milland in "Submarine Astern," a drama of the coast guard.

7:00—WBBM—Vox Pop: Interviews with navy heroes in New York.

7:30—W-G-N—Bulldog Drummond, with Ned Wever playing lead.

7:30—WLS—True-False: Quiz program, with Dr. Harry Hagen, M. C.

7:30—WBBM—Gay '90s Revue, with Lillian Leonard, Joe Howard.

8:00—WENR—Counter-Spy: David Harding visits the waterfront.

8:00—WBBM—Radio Theater, with Cecil B. De Mille. Guests: Bing Crosby, Bob Hope, and Ginny Simms in "The Road to Morocco."

8:30—WMAQ—Dr. I. Q.: Comedy quiz, conducted by Jimmy McClain.

9:00—WBBM—Screen Guild Players, with Robert Young, Anita Louise, and Margaret O'Brien in "Journey for Margaret."

9:30—WMAQ—Information, Please: Clifton Fadiman, John Kieran, and Franklin P. Adams. Guests: Jan Struther and Cornelia Otis Skinner.

11:15—WMAQ—Hot Copy: Eloise Kummer in "A Model for Murder."

MUSIC.

10:30 a. m.—W-G-N—Musical Milkwagon, with Patti Clayton.

Noon—WAAF—Symphonic hour: Stravinsky's "Chinese March."

3:00 p. m.—WJJD—Concert Hall: "Fair Maid of Perth."

6:00—WJJD—Dinner Concert: Selections from "Eileen."

7:30—WMAQ—Richard Crooks and Alfred Wallenstein's music.

8:00—WMAQ—Telephone hour: Francia White and James Melton singing "Open Your Heart" and "Give Me One Hour."

8:30—WENR—Spotlight Bands: Ted Lewis from Merced, Cal.

9:30—W-G-N—Music That Endures: W-G-N Symphony orchestra under direction of Joseph Johnson presents Mendelssohn's "Scherzo in E Minor."

10:05—WIND—Symphonic hr.: Tschaikowsky's Pathetique Symphony.

10:30—WCFL—Music Lovers' hour: "Gypsy Caprice" by Kreisler.

AFTERNOON

12—W-G-N—The Bondwagon show.
W51C—Musical Tête-à-Tête.
WBBM—Life Can Be Beaut. [C].
WIND—News; Serenade at Noon.
WAAF—The Symphonic hour.
WJJD, WMBI, WAIT—News.
WMAQ—Elizabeth Hart Presents.
WGES—The Polish Dinnerbell.
WLS—Farmer, Dinnerbell Time.
WCFL—Baukhage Talking [B].
WCRW—Uncle Sam, OWI prog.
12:15—WCFL—The Gospel Singer [B].
WBBM—Ma Perkins, serial [C].
WJJD—Symphony in Swing.
WMAQ—Tunes and Tips.
12:30—W-G-N—News; McKibbin b'dcast.
W51C—Pop concert.
WBBM—Vic and Sade, ser. [C].
WMAQ—Don Elder, news.
WCRW—Daily Reminders.
WIND—March to Music.
WCFL—Bing Crosby, songs.
WJJD—Loop noonday services.
WILL—Illinois Farm Hour.
WAIT—The 820 club, variety.
WLS—Julian Bentley, news.
12:45—W-G-N—Jim Poole, markets.
W51C—Gypsy romance.
WBBM—The Goldbergs, ser. [C].
WMAQ—Sweet River, serial.
WIND—Tempting Tempos.
WLS—Ed McConnell; live stocks.
WCFL—C. Longmire, news [N].
1—W-G-N—The Deacon, Hoffman.
W51C—The Salon hour.
WBBM—Young Dr. Malone [C].
WMAQ—Light of the World [N].
WLS—School Time.
WJJD—Live stock markets.
WIND, WCFL, WAAF—News.
WMBI—Living Water.
WGES—Amerigo Lupi program.
1:15—W-G-N—Painted Dreams, serial.
WMAQ—Lonely Women, ser. [N].
WCFL—The Treasury program.
WIND, WJJD—Tres. Star Par.
WBBM—Joyce Jordan, M.D.[C].
WLS—Grain market and news.
WILL—Market reports.
1:30—W-G-N—Editor's Daughter, ser.
WBBM—We Love and Learn[C].
WMAQ—Guiding Light, ser.[N].
WLS—Of Interest to Women.
WJJD—Current News.
WMBI—Sinfonietta.
WIND—Board of Education.
WCFL—J.G.McDonald,news [B].
1:45—W-G-N—John Holbrook, news.
WJJD—The Song Shop.
WBBM—Pep. Young's Fam. [C].
WMAQ—Hymns of all churches.
WIND—J. Hilliard's orch. [C].
WLS—Vanguard of Vict.; news.
WCFL—Your Favorite Melodies.
WAIT—Uncle Sam, OWI prog.
2—W-G-N—Mrs. F. D. Roosevelt[M].
W51C—Waltz musical.
WBBM—David Harum, ser. [C].
WLS—Mort. Downey, songs [B].
WHFC—Rocking Chair club.
WAIT—The Victory Spotlight.
WMAQ—Story of M. Marlin [N].
WJJD—The Draft Quiz.
2:15—W-G-N—Afternoon Melodies.
WMAQ—Ma Perkins, serial [N].
WJJD—Board of Education.
WIND—Sing Along, Landt trio.
WBBM—Meet the Missus.
WLS—Time for Company.
WCFL—My True Story, dr. [B].
WILL—The Concert hour.
2:30—W-G-N—Open House; news.
W51C—Latin Moods.
WMAQ—Pep. Young's Fam. [N].
WBBM—School of the Air [C].
WIND—Race results to 3 p. m.
WGES—Adventures in Research.
WJJD—Pan-American, music.
WMBI—Religious news.
2:45—WMAQ—Right to Happiness[N].
WLS—Julian Bentley, news.
WAAF—Uncle Sam, OWI prog.
WCFL—Salon music.
3—W-G-N—The Navy Wings.
W59C—Remember When?
W51C—Dance Maestro.
W67C—Three o'Clock Matinée.
WMAQ—Backstage Wife [N].
WENR—Club Matinée; var. [B].
WHFC—Music Appr'c'tion Time.
WAAF—The 950 club, music.
WJJD—The Concert Hall.
WBBM—The Chicago hour.
WMBI—Radio School of Bible.
WILL—Agricultural marketing.
WIND, WAIT, WCFL—News.
3:15—WMAQ—Stella Dallas, ser. [N].
WIND—Sports Edition to 4 p. m.
WCFL—Musical Varieties.
3:30—W-G-N—Mutual Goes Calling.
W59C—On Wings of Song.
W51C—Ivory Skirmishes.
W67C—Accent on Song.
WENR—The Mystery Chef.
WBBM—Mr. Moneybags.
WCFL—Musical America.
WMAQ—Lorenzo Jones, ser. [N].
3:45—W59C—Rhythm Matinée.
W51C—Rainbow trio.
W67C—Rhythm of the Day.
WMAQ—Y'g Widder Brown [N].
WBBM—Facts for Freedom; ns.
4—W-G-N—News; Musical Moods.
W51C—Concert Reveries.
W67C—Masterworks program.
WMAQ—When Girl Marries [N].
WENR—Beulah Karney prog.
WBBM—Paul Gibson program.
WEDC—Parochial schools.
WJOB—Music Makers' Review.
4:15—W-G-N—Women for Victory.
W59C—Pop concert.
WMAQ—Portia Faces Life [N].
WJJD—You Shall Have Music.
WIND—Sports Edition to 5 p. m.
WILL—Science on the Air.
WHFC—Catholics, Christians, Jews.
4:30—W-G-N—Len Salvo, organist.
W51C—Dixie Songsters.
WAIT—Race results to 5.
WENR—Blue Points and news.
WMAQ—Just Plain Bill, ser.[N].
WBBM—Try and Stump Us; ns.
4:45—W51C—Jack Connor trio.
WBBM—Keep Home Fires Burning [C].
WJJD—Bob Atcher program.
WMAQ—Fr. Page Farrel sr.[N].
WENR—Dick Tracy, serial.
4:50—W-G-N—Women Make News.
5—W-G-N—Tunesmith music; news.
W59C—Waltz Time.
W51C—Accordian Ripples.
W67C, WIND, WCFL—News.
WBBM—Don. McGibney, news.
WMAQ—Music for Five.
WENR—Terry and Pirates [B].
WJJD—Parade of Stars prog.
WHFC—Morton Topics.
WILL—Concert band.
5:15—W59C—Console concert.
W51C—Military Patrol.
W67C—Organ Echoes.
WBBM—Serenade, music.
WENR—Adv. of Jimmy Allen.
WMAQ—News; J. Turner, songs.
WJJD—Uncle Sam, OWI prog.
WIND—Behind the Headlines.
WCFL—Benny Goodman's orch.
WAIT—Ann Hunter, news.
5:30—W-G-N—The Music Mart.
W59C—Rhythm Cocktails.
W51C—Musical Pickup.
W67C—South American music.
WBBM—W. Cassell, songs [C].
WENR—Jack Armstrong, sr.[B].
WJJD—Victory Workers.
WIND—The Melody Mart.
WCFL—Boby Crosby's orch.
5:45—WENR—Capt. Midnight, sk. [B].
WMAQ—Dick Noble, news rep.
WCFL—Presenting.
WIND—Bill Anson program.
WBBM—The World Today [C].
WAAF—Hlyw. Ns. Girl, Bryan.
WJJD—Let's Dance program.

News Broadcasts

MORNING.

7:00—WBBM	8:00—WIND	10:00—WBBM
7:00—WIND	8:15—WLS	10:30—WIND
7:00—WJJD	8:45—WIND	10:30—WAAF
7:00—WCFL	9:00—WMAQ	10:45—WLS
7:00—WLS	9:00—WAAF	11:00—W-G-N
7:10—W-G-N	9:15—WCFL	11:00—WCFL
7:15—WBBM	9:25—W-G-N	11:00—WIND
7:45—WJJD	9:30—WIND	11:15—WMAQ
7:55—WMAQ	9:55—WLS	11:30—W-G-N
8:00—W-G-N	10:00—WJJD	
8:00—WBBM	10:00—WIND	

AFTERNOON.

12:00—WCFL	2:00—WCFL	4:00—WAAF
12:00—WIND	2:00—WIND	4:40—WBBM
12:00—WJJD	2:45—WLS	4:55—W-G-N
12:30—W-G-N	2:55—W-G-N	5:00—WIND
12:30—WMAQ	3:00—WIND	5:00—WCFL
12:30—WLS	3:00—WCFL	5:00—WBBM
12:45—WCFL	3:15—WBBM	5:15—WMAQ
1:00—WCFL	3:55—WENR	5:25—W-G-N
1:00—WIND	4:00—W-G-N	5:30—WAAF
1:30—WJJD	4:00—WIND	5:45—WMAQ
1:30—WCFL	4:00—WJJD	5:45—WBBM
1:45—W-G-N	4:00—WCFL	

EVENING.

6:00—W59C	7:55—WBBM	10:15—WMAQ
6:00—WIND	8:00—W-G-N	10:30—W-G-N
6:00—WBBM	8:00—WIND	10:30—WENR
6:00—WCFL	8:00—WCFL	10:30—WBBM
6:00—WLS	8:15—W-G-N	11:00—W-G-N
6:15—WMAQ	8:45—WIND	11:00—WMAQ
6:30—W-G-N	9:00—W-G-N	11:00—WIND
6:30—WIND	9:00—W59C	11:00—WENR
6:45—WMAQ	9:00—WIND	11:00—WBBM
7:00—W-G-N	9:00—WENR	11:30—W-G-N
7:00—WIND	9:00—WCFL	12:00—WIND
7:00—WCFL	10:00—W-G-N	12:00—WBBM
7:00—WLS	10:00—WCFL	1:00—WIND
7:30—WIND		1:30—W-G-N

Chorister

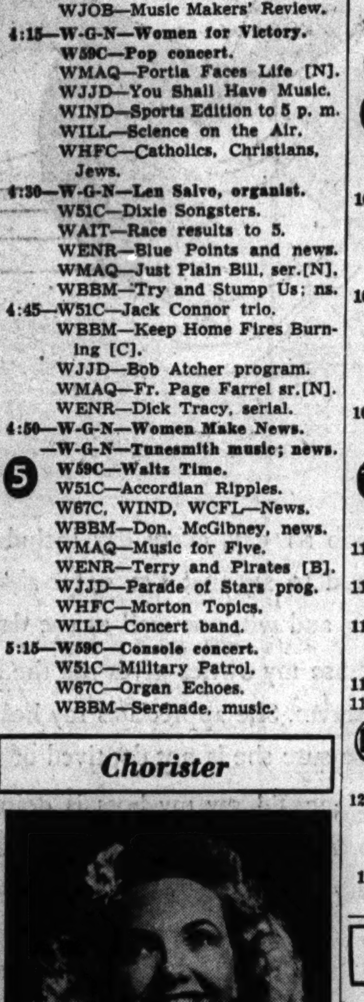

Ada Beth Peaker, a Newton, Ia., girl who made good as a chorister on the Contented hour, over WMAQ-NBC at 9 p. m. Mondays.

EVENING

6—W-G-N—Evening Serenade.
W59C—Fulton Lewis Jr., news.
W51C—The Master's Album.
W67C—Dance varieties.
WMAQ—Sweet and Spanish.
WJJD—Dinner concert.
WLS—Julian Bentley, news.
WCRW—Your Home program.
6:15—W-G-N—Jack Brickhouse, sports.
W59C—Broadway Echoes.
WMAQ—News of the World [N].
WBBM—Ceiling Unlimited [C].
WLS—McKibbin broadcast.
WIND—Garden Fair of the Air.
6:30—W-G-N—John Holbrook, news.
W67C—Six-Thirty Serenade.
WMAQ—Music; Stand By, Amer.
WLS—The Lone Ranger [B].
WBBM—Chicago's Brain Battle.
WCFL—The Lone Ranger [B].
WIND—News; Supper songs.
6:45—W-G-N—Key to Happiness.
W59C—One Night Stands.
WMAQ—Kaltenborn, news [N].
WIND—Korn Kobblers, songs.
7—W-G-N—C. Tinney, humorist [M].
W59C—String Serenade.
W51C—Composer's hour.
WBBM—Vox Pop show [C].
WMAQ—Cavalcade, America [N].
WJJD—Suppertime Frolic.
WAAF—OPA Talks It Over.
WLS—Earl Godwin, comm. [B].
WGES—Lithuanian Family hour.
WIND, WCFL, WAIT—News.
WJOB—Way Back When.
WHFC—Order of Ahepa.
WEDC—Czecho-Slovakian prog.
7:15—W-G-N—The Comedy Capers.
W59C—Let's Go Latin.
W67C—The Treasury hour.
WIND—Political talk.
WCFL—Uncle Sam, OWI prog.
WLS—Lum-Abner sketch [B].
7:30—W-G-N—Bulldog Drummond [M].
W59C—The Concert Hall.
W51C—Serenata, musical prog.
W67C—Dance time.
WMAQ—Concert program [N].
WBBM—Gay '90s Review [C].
WLS—Tru or False, quiz [B].
WIND—Capt. M. Fielding, news.
WCFL—News, piano portraits.
7:45—W67C—News reports.
WIND—Time to Remember.
WCFL—Melodies program.
7:55—WBBM—Cecil Brown, news [C].
8—W-G-N—G. Heatter, news [M].
W51C—Evening concert.
W67C—Masterworks of Music.
WBBM—Radio Theater [C].
WMAQ—The Telephone hr. [N].
WENR—Counter-Spy, drama [B].
8:15—W-G-N—John Holbrook, news.
WCFL—Treasury Star Parade.
8:30—W-G-N—McKibbin broadcast.
W59C—Starlight Casino.
W51C—Symphony of Songs.
WMAQ—Dr. I. Q. quiz prog. [N].
WIND—Musically Speaking.
WENR—Spotlight; T. Lewis [B].
WCFL—Labor news flashes.
8:45—WIND—Dr. G. Schacher, news.
WCFL—Any Bonds Tonight?
8:55—WENR—Little Known Facts [B].
9—W-G-N—R. Clapper, news [M].
W59C—News, also WIND, WCFL.
W51C—Concert classics.
WMAQ—Contented program [N].
WENR—R. Gram Swing [B].
WBBM—Scrn. Guild Players [C].
9:15—W-G-N—H. Sanders and Savage.
WENR—Gracie Field show [B].
WCFL—Piano Portraits.
WIND—Cavalcade aBnds.
9:30—W-G-N—Music That Endures.
W51C—Pan-Americana, music.
WMAQ—Information, Please [N].
WENR—A. Templeton Time [B].
WBBM—Blondie, comedy [C].
WIND—Concert orchestra [C].
9:35—WENR—Talk by Geo. McKibbin.
WCFL—Rhythm Road [B].
9:45—WENR—News reports.
10—W-G-N—Fulton Lewis Jr., news.
W51C—Concert Reveries.
WENR—Most Honored Music.
WBBM—I Love a Mystery [C].
WMAQ—Fred Waring Time [N].
WIND—News; Symphonic hour.
10:15—W-G-N—Chicago at Night.
WEDC, WHFC—U.S. army prog.
WMAQ—Cleve Conway, news.
WCFL—Dave Rose's orchestra.
WBBM—So the Story Goes.
10:30—W-G-N—News reports.
W51C—Concert Gayeties.
WBBM—Eugene Read, news.
WCFL—Music Lovers' program.
WMAQ—Mayor Kelly.
WENR—Paul Schubert, comm.
10:45—W-G-N—Here's Hoople.
WBBM—Our Block program.
11—W-G-N—News; G. Barrie's orch.
W51C—Evening varieties.
WENR, WIND, WBBM—News.
WGES—Treasury Star Parade.
WMAQ—News; Moment Musical.
11:05—WIND—Music for Everybody.
WBBM—T. Pastor's orch. [C].
11:15—WMAQ—Hot Copy, drama.
WENR—Lou Breese's orchestra.
11:30—W-G-N—B. B. C. news [M].
WIND—Dance orchestra [C].
WENR—Russ Morgan's orch.
11:35—W-G-N—C. Williams' orch. [M].
11:45—WMAQ—Tropical Echoes [N].
12—W-G-N—A. Buisseret's orch.
WIND—News; The Night Watch.
WMAQ—Emile Petti's orchestra.
WENR—Music You Want.
12:30—W-G-N—T. Flo Rito's orch. [M].
WMAQ—Pot Luck and news.
WBBM—B. Raeburn's orch. [C].
WENR—Let's Have a Dance.
1:00—W-G-N—L. Diamond orch. [M].
WENR—Swing Shift to 3 a. m.

ON SHORT WAVES

LONDON.

The following short wave programs from London may be heard over GSC, 9.58 meg., 31-32 m.; GSL, 6.11 meg., 59.10 m.:

4:15 p. m.—London Calling.
4:45 p. m.—Latest news.
5:00 p. m.—Shipmates Ashore.
5:30 p. m.—The War in the Air.
5:45 p. m.—News bulletins.
6:30 p. m.—Variety program.
7:00 p. m.—Action.
7:45 p. m.—Here in Britain.
8:00 p. m.—Headline news and views.
9:45 p. m.—News bulletins.
10:00 p. m.—Radio newsreel.
11:30 p. m.—Late news.

MOSCOW.

5:48 p. m. — Broadcasts in English, RKE, 15.1 meg., 19.7 m.
8:00 p. m. — Comments in English, RKE, 11.8 meg., 25.3 m.

KATE SMITH'S COMING TO TOWN FOR ARMY DATE

She'll Broadcast Friday from Fort Sheridan.

BY LARRY WOLTERS.

Kate Smith and company will arrive in Chicago late this week en route to the west coast. Kate will broadcast her show next Friday evening from Fort Sheridan. This will be her second visit to a military station in the Chicago area. Last year she broadcast from Great Lakes. Kate is going to join the soldier cast of "This Is the Army" in Hollywood in making the movie version of the Irving Berlin show. Kate will sing "God Bless America" in the film version.

A program called "Navy Wings," calling attention to the naval aviation program for 17 year olds, will be presented by W-G-N at 3 p. m. today in coöperation with the naval aviation cadet selection board. Lt. Comm. Carl G. Olson, officer in charge, will speak briefly. Lt. Elmer D. Anderson, a navy hero lately returned from the Alaska area and now stationed at the Glenview base, will tell about the opportunities for action in the navy's air service.

ORDER TO HOLD ITS ARMY DAY PROGRAM TODAY

The Chicago chapter, Military Order of the World War, will observe Army day at a patriotic luncheon in the La Salle hotel at 12:30 p. m. today. Tomorrow is Army day and the anniversary of entrance of the United States into the first World war, but the chapter advanced its observance because of the city election.

Ensign Robert McCormick Adams, chapter commander, said the observance will stress the coöperation industry is extending the army in the production of arms in place of the display of military might which formerly marked Army day celebrations. The luncheon guest of honor will be Frank H. Harrison, manufacturing manager of the International Harvester company. Other guests will be officials of war plants holding the army-navy E award.

Army day proclamations of President Roosevelt, Gov. Green and Mayor Kelly will be read by Maj. Cecil Corbett Smith, first vice commander of the order.

HOUSE SHAKING TREMORS TAKE FIRST NIGHT OFF

There were no mysterious explosions Saturday night under the home of Mr. and Mrs. George M. Gladding, 2470 East 74th place, who said yesterday it had been their first undisturbed night in more than six weeks.

"Since the story about the noises appeared in THE TRIBUNE [yesterday morning] I have learned that they have been heard by the neighbors on all sides, and as far away as 72d street," said Mrs. Gladding. "Many of the neighbors have called me, but none can tell what causes the underground disturbances."

The noises, accompanied by mild tremors that shake glassware, have occurred usually between 6 p. m. and 12 p. m., and occasionally during the day. Gas company and water department investigators have not been able to explain them.

Strikes Burglar on Head But He Flees with Loot

Joseph Franchina, 40 years old, a shoemaker, last night surprised a burglar when he returned to his home at 1326 South Avers avenue. Franchina armed himself with a jack handle and waited until the burglar emerged from the house, then attempted to capture him. The burglar, who had taken $100 worth of jewelry from the house, escaped, Franchina told police, altho he struck him three times with the jack handle.

Car Crashes Into House; Woman Driver Locked Up

Mrs. Agnes Robckowski, 33 years old, of 3220 Ravenswood avenue, was locked up at the detective bureau last night on a charge of reckless driving after her automobile had plowed into the front room of a house at 3222 North Hoyne avenue. The complaint against Mrs. Robckowski was signed by Colton Aukevrant, who resides at the Hoyne avenue address.

Judge Scanlan Improves After Second Operation

Judge Kickham Scanlan of the Appellate court was reported improving yesterday in St. Joseph's hospital where he recently submitted to a second abdominal operation. His surgeon, Dr. Charles Morgan McKenna, said the 77 year old jurist probably would be able to leave the hospital in two weeks.

[ADVERTISMENT]

OUCH! MY BACK

Relieve muscular back-ache with powerful OMEGA OIL

Oh me—Oh my! How's a man going to get to work with his back tied in knots from painful, stiff muscles? Try good old Omega Oil. Rub it on. It rubs right into the skin and goes to work fast. Through three generations Omega has been a blessing to thousands. Extra strong, but won't burn. Only 35¢ at all drug stores.

Guest Conductor

Mr. and Mrs. Efrem Kurtz at the La Salle street station yesterday.

Efrem Kurtz, symphonic conductor, and Mrs. Kurtz arrived in Chicago yesterday for his appearance as guest conductor of the Chicago Symphony orchestra in Orchestra hall on Thursday, Friday, and Saturday of this week. For several years Kurtz was musical director of the Ballet Russe de Monte Carlo.

FOUR ROB GROCER OF $50.

Four men robbed Bernard Ash, 1411 Millard avenue, owner of a grocery at 1301 Millard avenue, of $50 Saturday night. Ash reported to police. One of the men displayed a revolver, he said.

★★★ Special—Mon., Tues., Wed., 9:30 A.M. to 4:30 P.M.

MACHINE OR MACHINELESS PERMANENT WAVE $4.75 With Shampoo and Finger Wave

Given in 2 hours. Only one fine solution used. No discomfort or intensive heat. A beautiful soft and curly wave. Will last six months.

★★★

PARK AVENUE MACHINELESS WAVE Including Shampoo and Finger Wave $6.00

A real personality permanent wave which adds that charm and beauty to the modern lovely lady. Especially desirable for dyed, bleached, or gray hair.

No Appointment Necessary

Madame Love

French Hairdresser 31 E. Madison Ground Floor Dearborn 0304-01

The ORIGINAL and ONLY Madame Love Shop

[ADVERTISMENT]

LISTEN TONIGHT—GEORGE B. McKIBBIN

Republican Candidate for Mayor

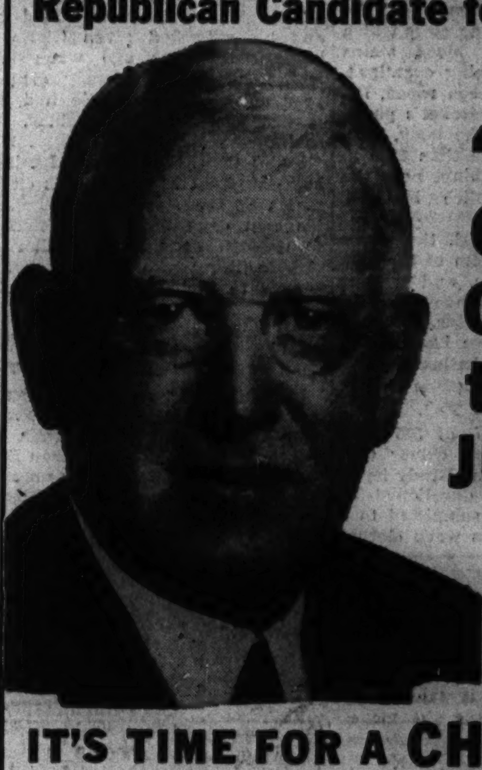

"THE CASE GOES to the JURY"

WENR 9:35 P M

IT'S TIME FOR A CHANGE

VOTE (X) REPUBLICAN TOMORROW

[ADVERTISMENT]

LISTEN TONIGHT

JOHN T. DEMPSEY, CHAIRMAN

Republican Central Committee of Chicago

★

"McKIBBIN for MAYOR— CHICAGO'S VICTORY"

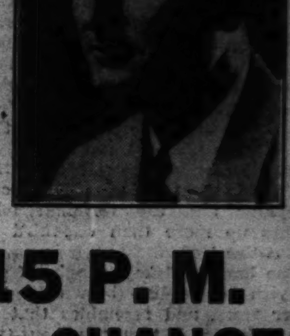

★

WLS—6:15 P. M.

IT'S TIME FOR A CHANGE

NUTS AND JOLTS By Bill Holman

Your husband is calling from home, major. He wants to know how long you boil broccoli!

BLAME TUGWELL FOR BILL TO FREE PUERTO RICANS

Say Tydings Acted After Governor's Broadcast.

BY W. F. O'REILLY.
[Chicago Tribune Press Service.]

SAN JUAN, Puerto Rico, April 4.—"Gov. Rexford Guy Tugwell and Secretary of the Interior Harold L. Ickes brought it on" was the immediate reaction of some observers here to the bill presented by Sen. Millard E. Tydings [D., Md.] for Puerto Rican independence.

They charged the governor and the secretary of the interior have reopened the question of the island's independence after Puerto Rico's most powerful political leader, Luis Munoz Marin, president of the senate, sidetracked it in the 1942 election campaign with the statement that economic independence must precede political independence.

Controversy Is Revived.

Observers pointed out that the controversy had died down until the governor, after visiting Washington and conferring with Ickes, in a broadcast outlined federal programs for keeping the island thru the present emergency and unexpectedly indicated that Puerto Rico was going to be rewarded for its democratic progress by liberalization of the insular government.

Tydings' measure has enraged some, while others are merely jittery. No group dares consider it as merely a "nuisance" bill inspired by the Maryland senator's long standing hostility toward Puerto Rico because of the assassination in 1936 by Nationalists of the late Col. E. Francis Riggs, insular police chief and Tydings' personal friend.

Thousands Want Citizenship.

But many, recalling the senator's public statement made on a visit here in 1935 that "if you continue to demand independence, I shall consider that you want it and do everything in my power to help you get it," believe that the Maryland senator's purpose is to awaken the islanders to the realities of what separation from the United States would mean.

An authoritative source is responsible for the statement that independence will cost Puerto Rico 100 million dollars annually thru the withdrawal of federal aid and the destruction of the tariff wall which now makes it possible to market the island's sugar at a profit.

While Tugwell's adversaries blame him for reviving the issue of the island's independence, it is known that he recognizes that such a step would ruin Puerto Rico economically. He urged the granting of an elective governor, it is said, with the hope of forestalling the move for independence.

It is certain that thousands of Puerto Ricans would refuse to surrender their American citizenship for citizenship in a small Caribbean republic. Such as they take the stand that the American government cannot withdraw its citizenship en masse and they say they would fight for its return.

AUTO CRASH KILLS BABY.

Bloomington, Ill., April 4 [Special].—Phillip Lee Lapp, 18 months old, son of Mr. and Mrs. Leon Lapp of Hopdale, died last night from injuries received when the automobile in which he was riding with his parents and grandmother crashed with another car. The grandmother, Mrs. Lena Springer, was injured. Both the child and the grandmother were thrown from the car.

The Inquiring Camera Girl

BY FREIDA ZYLSTRA.

[*The Tribune will pay $5 for each interesting question submitted by a reader and used by The Tribune. Today's question was submitted by Mrs. John Logan, 2135 West 8th avenue, Gary, Ind.*]

THE QUESTION.

What makeshift arrangement have you used when a little repair job would have been easier?

WHERE ASKED.

Woodlawn Bank building, 1180 East 63d street.

THE ANSWERS.

David Knight, electrician, 5429 Cottage Grove avenue—Altho I am an electrician our house is sadly lacking in electrical outlets. All it would take is about 15 cents worth of wire and 10 minutes of my time. Instead I continue to string extension cords as needed from one room to another.

B. T. Markley, detail man, 1252 West 90th street—It probably would not be much of a job to put our Venetian blinds back into working order, but I neglect it. The cord that regulates the slant of the lathes is broken and when we want to change them we have to go over each one by hand.

L. Willard Freeman, medical student, 6113½ Ellis avenue—When I bought an old car for delivery purposes I didn't bother about repairs. The battery wouldn't turn the starter, but instead of recharging it I'd either crank the car or park it on a hill and start it by coasting down.

Josephine Klotz, health supervisor, 3623 East avenue, Berwyn—I keep forgetting to buy a stopper for the bath tub. The old stopper seems to have shrunk and has a hole in the middle of it. Every time it's used we have to wrap a piece of gauze around it. Even then it's a poor substitute.

Winthrop Miller, collector, 6555 Cottage Grove avenue—The floor mat in the car is torn. I patch it, but it comes apart and gets tangled in the accelerator. Rather than have it repaired by an expert, I keep wasting time with my make-shift patches.

Mrs. H. M. Ramsey, housewife, 6320 University avenue—The latch on my oven door was broken and I kept putting off the repair job. I fixed it myself with a heavy cord but it was an awful nuisance. The cord would scorch and break and I would have to start all over again.

Chaplain's Sermon First by Yank at Old Chapel

LONDON, April 4 (AP).—United States Army Chaplain Gen. James L. Blakeney of Little Rock, Ark., today gave the first sermon by an American at ancient King's chapel of the Savoy, telling a large congregation that Britain and the United States had a mission "to bring enlightenment to the whole world."

KILLED AS CAR CRASHES INTO REAR OF TRUCK

James J. Elliott, 30 years old, 4953 Augusta boulevard, was killed yesterday when he drove his automobile into the rear of a motor truck which had stopped for a traffic light at Harlem and North avenues. Elmwood Park police believed Elliott had fallen asleep. Louret Sumeriski, 537 Julian street, Waukegan, was the driver of the truck.

An inquest will be held today into the death of Carl Bladis, 40, of Box 533, Morris drive, North Lake Village, near Melrose Park, who was killed Saturday night when his automobile overturned at Lake street, east of Wolf road, then righted itself.

Pvt. James Niles Denning, 22, of the army air forces radio school, died in St. Luke's hospital of injuries suffered Friday when the car in which he and four other soldiers were riding crashed into a railroad abutment at 15th and Clark streets. His home was in Brattleboro, Vt.

FIRST ORE SHIPS START TODAY TO SOUTH CHICAGO

Escanaba, Mich., April 4 [Special].—The ore freighters P. D. Block and L. E. Block of the Inland Steel company will clear Escanaba harbor tomorrow for South Chicago with cargoes of iron ore, the first shipments of the season from the upper lakes.

The car ferry Sainte Marie arrived here last night to open the channel to the ore docks after the tug John Roen became disabled while attempting to break ice in the harbor.

Friend of the Yanks

PUBLICATIONS OFFICERS.

Here is an opportunity for those men whose civilian experience in printing has been difficult to place for in the services. The navy wants men between 30 and 50 years of age who have had at least two years' experience [either commercial or industrial[as superintendents or foremen of job press rooms, and who are experts in designing, standardizing" and simplifying office and plant forms. This experience must be buttressed with a general knowledge of letter press and offset printing processes.

Applicants who can present records of 5, 10 or 15 years of successful work will be given special consideration and higher ratings. Candidates whose experience has been primarily in sales or methods and procedures where the design and execution of forms is relatively unimportant will not be considered. Candidates under 30 will be given consideration only if they are not physically qualified for sea duty. The duties of successful applicants will be to assist in a program of form standardization and simplification thru analyzation, redesigning existing forms, and reviewing new ones. Apply Navy Office of Officer Procurement, Board of Trade, Chicago.

J. P. writes: "I am living in Canada but I am thinking of coming to the United States to work as a welder in the ship yards. I am of military age but I have been rejected by the Canadian army because of sinus trouble which makes it difficult and at time impossible to breathe thru a gas mask. If I come to the United States would I be subject to selective service in your country?"

ANSWER: If an alien enters and lives continuously in the United States for a period exceeding three months he is obligated to file with a local board nearest his place of residence in the United States an "application for determination of residence [Form 302]." If the local board determines that he is not a "resident" within the meaning of the regulations, he is issued a "certificate of nonresidence [Form 303]." If the board determines that he is a resident he is required to register and passed under the jurisdiction of our selective service as regards classification and induction.

T. I. C. writes: "An item in our organization paper stated 'The top 5 per cent of the cadets in each graduation class are commissioned second lieutenants.' Well, I was in this group and I made flight officer, but why?"

ANSWER: The item should have said "relatively 5 per cent, etc." The recommendation of the squadron commander and the reaction of the board are just as important as the cadet's class rank.

[*The Friend of the Yanks department will answer questions about the draft and military service, both in the daily columns and by mail, if stamped, self-addressed envelopes are sent with the queries.*]

BABY BURNS TO DEATH.

Mary Etta Crawford, 7 months old, Negro, was burned to death last night when fire from an overheated coal stove swept thru the second floor of the building at 1741 Hovland avenue, Evanston, where she lived. Her mother, Theodosia, was away at work.

CHILDLESS MEN STILL CAN GET JOB DEFERMENT

Childless married men, no longer deferable because of dependents, will continue to receive deferments on occupational grounds, Lt. Col. Victor Kleber, Illinois assistant selective service director, said yesterday.

About half of the state's draft boards already have completed their review of the childless married men. The state office Saturday ordered the review to be finished by all boards by May 1.

Col. Kleber said the state's group of men married since Dec. 7, 1941, or on any previous time when induction was imminent, is almost cleaned out. Those remaining available for army service, he said, are very few. An order Saturday that these be called immediately is the latest in a series of efforts to get boards to complete inducting the new-married.

Boards awaited official orders before acting upon an announcement by Maj. Gen. Lewis B. Hershey, draft director, that men in the 38-45 year group must leave nonessential occupations or face possible induction beginning May 1. The announcement was made Saturday.

King's Pilot Is Awarded D.F.C. for War Service

LONDON, April 4 (AP).—King George VI.'s personal pilot, Group Capt. Edward H. Fielden, now commander of an R. A. F. bomber station, has been awarded the distinguished flying cross for work on operational missions, "some of which were of the most hazardous nature," the air ministry announced tonight. The 40 year old pilot, who had flown the king and members of the royal family thousands of miles, was recalled for service with the R. A. F. in 1940.

[ADVERTISMENT]

RADIO RALLY

Tonight—*Be Sure to Tune in!*

With a thrilling, real life drama of the career of Chicago's Next Mayor

"LET GEORGE DO IT!"

YOUR HOST: GOV. DWIGHT H. GREEN

SPEAKER: GEORGE B. McKIBBIN

WGN—8:30 P. M.

SUBSCRIBE FOR THE CHICAGO TRIBUNE

[ADVERTISMENT]

MAYOR KELLY

speaks tonight

★ ★ ★

"Chicago Marches On!"

★ ★ ★

STATION WMAQ 10:30 P. M.

[ADVERTISMENT]

[ADVERTISMENT]

"HELLO, SUCKER!"

"So you're not gonna vote?

That's just swell!

You and your kind can squawk all year 'round to the folks at home or over the back fence. You can bellyache to your barber. Sure, you can talk big about what's wrong with politics.

Go ahead. . . . We don't mind.

Just so you sit at home when it comes time to vote.

That's why you're licked, and always will be. You're too lazy to vote.

You just like to talk big.

So stay home again, sucker! Me and my crowd are goin' to vote—early and often, as the fellow says.

Just because a bunch of kids are gettin' shot in the guts over there fighting for your right to—what do you call it . . . exercise the franchise?—don't let that bother you.

You never really cared anyway. And we know it. That's why we're in.

Yours for 4 years more in the City Hall."

ONE OF THE BOYS

The Polling places are open from 6:00 a.m. to 5:00 p.m. The law allows you two hours to vote—but we are at war—so vote early—take off as little time as possible—but VOTE. If you forget to vote in the morning, leave in time to vote before the polls close. VOTE—it is your patriotic privilege and your sacred duty.

This advertisement, illustrating the typical attitude of the Machine Politician, is published by Independent and Non-Partisan Voters sponsoring George B. McKibbin for Mayor

COME OUT AND VOTE IN TUESDAY'S ELECTION!

Catholic School Musicians Give Varied Concert

Youth had its musical fling yesterday afternoon at Orchestra hall when the Catholic high schools of Chicago paraded their wares in a procession of orchestras, bands, and choirs of various kinds. Everybody had a good time and it was heartwarming to see such masses of young people giving their best to the business at hand.

The conducting was in the hands of Merle Isaac, Le Roy Wetzel, and Capt. Albert Gish. As is usually true, the singers came off best, since they were not hampered by instrumental mechanics of one sort or another, that difficulty being the bête noire of most teachers of school music. Great improvements, however, are apparent in young instrumentalists, as the standards of teaching rise.

So far, the one great lack—and it was apparent at yesterday's festival—is that of discriminatory taste in the selection of music to be performed. It is unfortunate that many teachers of school music still underestimate the potential sensitivity of pupils to works that are on the so-called highbrow plane. But once this error of judgment is overcome the possibilities of true education in music are almost limitless if enough time and thought are devoted to it.

These festivals mean much to the pupils and to the community at large, and we should be grateful to the sincere efforts of teaching staffs for making them possible. S. G.

Your Stars Today

By WYNN

Monday, April 5.

Opportunity today to make progress with those in positions of power, but not in careless, selfish ways. Watch finances, lest extravagance, self-pity or weakness of plan cause loss. Double check motives. Evening good for new ideas.

Your Year Ahead.

Your year ahead, if this is your anniversary, becomes increasingly opportune, happier, from August on. Seek self-expression, self-development. Many mental changes this year. Danger: June 4-17; and April 16-26, 1944.

Tomorrow.

Caution re money, career; deal with elders; evening socially favorable.

For individual interpretation of your own personal date, send 10c for 1943 horoscope to Wynn, Tribune Astrologer, P. O. Box 9758, Los Feliz station, Los Angeles, Cal.

Lively Revival of 'Stage Door' Opens Its Run

"STAGE DOOR."

Comedy in three acts and six scenes by Edna Ferber and George S. Kaufman. Presented by Frank McCoy, in the Studebaker theater, Sunday evening, April 4, 1943.

THE CAST.

Terry Randall	Glenda Farrell
Judeth Canfield	Ethel Britton
Keith Burgess	Dean Norton
Olga Brandt	Louise Lamont
Kaye Hamilton	Patricia Moore
Linda Shaw	Sally McMorrow
Jean Maitland	Julann Caffrey
Mrs. Orcutt	Valerie Valere
Fred Powell	Austin Fairman
Lou Milhauser	Philip Lord
David Kingsley	Coburn Goodwin
Dr. Randall	Arthur Jarrett
Adolph Gretzl	Robert Bernard

And many others.

BY CECIL SMITH.

Frank McCoy, veteran manager from Detroit and Toronto, put his best foot forward last night by inaugurating his series of popular priced revivals at the Studebaker with a performance of "Stage Door" which is lively, credible, and altogether entertaining. Its greatest asset is the presence in the cast of Glenda Farrell, an actress whose volatility and straightforwardness ought to have earned her the right to expunge memories of her last appearance in "Thanks for My Wife" long before this late date. But in addition to Miss Farrell, there are a good many other principals who know their business and play with ease and effectiveness; and even the apparent semi-pros in the big cast have learned to fit themselves into a smoothly functioning ensemble.

"Stage Door" is a play of honorable intentions, good workmanship, and brilliantly natural writing. It has withstood the passage of a decade well, for altho the world at large may be less concerned with the struggles of aspiring young actresses than it used to be before there were grimmer issues to occupy our attention, still Miss Ferber and Mr. Kaufman have peopled the story with appealing human beings. Their troubles and their joys still possess the breath of life, and they still seem worth bothering about. Except for "Private Lives," this is much the best example of the playwright's craft to be discovered on any Chicago stage.

Miss Farrell brings a delightful warmth and an engrossing naturalness to the part of Terry Randall, the girl who rejected a Hollywood offer in order to remain true to the legitimate theater, which evidently is about to reward her as the final curtain falls. It is hard to understand why an actress of such spontaneity and range has not been seen more often on our stage, for she is a first rate technician, even tho that fact may be hidden by the quicksilver of her Irish temperament.

Mr. McCoy has had the good judgment to fill the major rôles well, leaving only the incidental parts in the hands of inexperienced—tho not necessarily ineffective—players. The firmest characterization among Terry's friends at the Footlights club is that of Ethel Britton, who makes good capital of a short and not very meaningful part. Dean Norton and Coburn Goodwin, as rivals for Terry's hand, likewise represent a level of acting more reliable than one might expect in these days of man power shortage. Robert Bernard comes on briefly in the last act for an amusing bit as a movie producer, and other parts are well done by Valerie Valere, Arthur Jarrett, Austin Fairman, and Philip Lord.

Junior Leaguer to Help Open Display of Porcelain

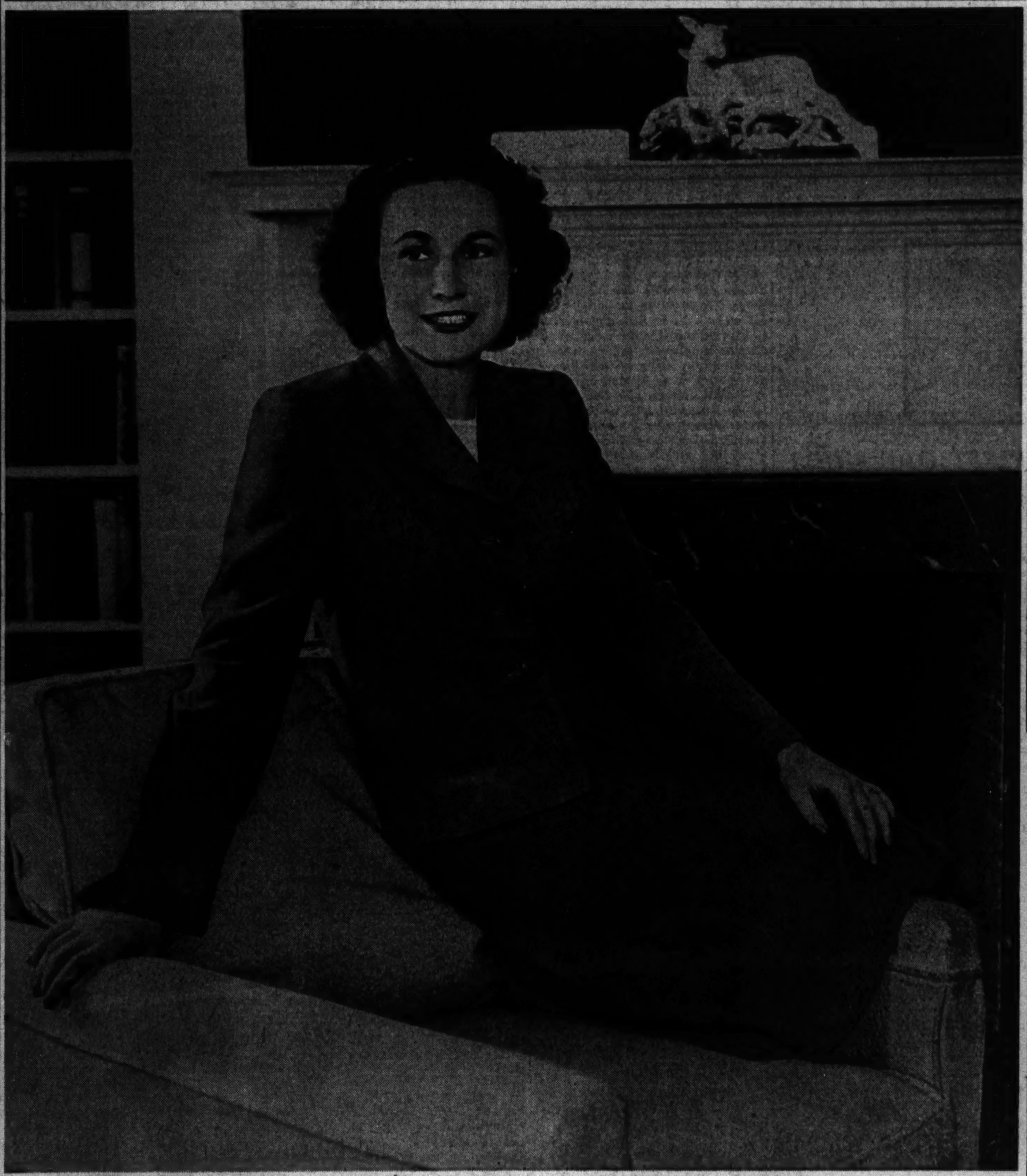

Mrs. Paul W. Guenzel, a member of the Chicago Junior league, is among those entertaining at the opening of the Castleton presentation of designs on porcelain by contemporary American artists, from 5:30 to 7 o'clock this afternoon at Marshall Field's. The league's art committee is in charge of the party, which is replacing its annual art exhibit. Four of the artists whose designs are on view, Elsie Shaver, Lee Townsend, Marcel Vertes, and Ching Chih Yee, will be present. [TRIBUNE Photo.]

Children's Benefit League Meeting to Be Tomorrow

Representatives of the 50 children's charities making up the membership of the Chicago Children's Benefit league will meet at 10:30 o'clock tomorrow morning at the Central Y. W. C. A., 59 East Monroe street.

Woman's City Club to Hear Maxwell Anderson's Play

A reading of Maxwell Anderson's play, "The Eve of St. Mark," will be given by Miss Sarah Jane Murfey at 1:30 o'clock today at the Woman's City club. Miss Murfey is the granddaughter of Mrs. Edward J. Murfey, a founder of the club.

Catholic Poetry Society Will Hear Father Weyand

The Rev. Norman Weyand of Loyola university will speak before Chicago members of the Catholic Poetry Society of America this evening in the Fine Arts building. Himself a poet, Father Weyand will discuss Gerard Manley Hopkins, whom Father Weyand terms the "most modern of poets."

Miss Anderson Magnificent in Song Recital

BY CLAUDIA CASSIDY.

Marian Anderson sang a magnificent recital at the Civic Opera house yesterday afternoon, proving again that it is impossible to ask as much of the true artist as that artist demands of herself. When the great Negro contralto appeared here earlier in the season some of her admirers, including myself, thought the recital below her standard, and were disappointed. Miss Anderson was considerably less mild about it. Because singing is the thing for which she lives, she said, in tears, that it was the least satisfactory recital of her crescendo career. She was tired and the voice simply refused to respond.

But yesterday she was rested, and it did respond. It had the opulence of the old untamed days, and the exquisite skill of the new. When the song demanded, it was delicate and polished and pointed, but it was always fresh and lustrous, and it had regained both the noble Handelian line and the voluminous, almost agonizing, poignancy that is its unique and priceless possession. Of all the things that have made Marian Anderson famous, none is more universal in appeal than that stark emotional quality that yesterday made unforgettable such varied songs as Schubert's "Death and the Maiden," Tschaikowsky's aria from "Jeanne d'Arc," the somber Brazilian chant, "Funeral of King Nago," and such a sable spiritual as "Sometimes I Feel Like a Motherless Child."

Yet this was only one facet, tho the most luminous one, of a superb and satisfying performance. The Schubert group was sung in true lieder style, from the invocation, "An die Leier," to the bubbling "Die Forelle," which served as encore. The Tschaikowsky aria had burnished vocalization as well as emotional impact, and a reminder of Miss Anderson's ability to sustain and reinforce the singing line.

Besides the Brazilian chant, dramatic, dark, and powerful, Miss Anderson sang three songs of Manuel de Falla, elusive folk fragments, and a witty Cuban rhythm by Varona. Then she turned to the field of spirituals which she shares with only one living singer, Roland Hayes. Yesterday, because she was gay, she gave them the vital quality of improvisation, changing her printed program and adding encores. "Let Us Break Bread Together" was a disarming example of tenderness in religious expression, and "The Gospel Train" was a revival song going full tilt, with Franz Rupp blowing whistles on the piano, even as when she sang "All God's Chillun Got a Harp" he plucked a few strains reminiscent of "Little David, Play on Your Harp."

There was only one way to send people home after such a concert and Miss Anderson took it. She asked the audience to join her in singing the national anthem.

Culture Club.

Annual election of officers will highlight a meeting of the Chicago Culture club at 2 o'clock today.

Women in War Work

By Kate Massee

Following a recent appeal in this column to Chicago housewives, urging them to continue saving discarded tin cans, many readers complained that, altho they'd faithfully saved and prepared the cans, pickups by scavenger wagons or trucks were not made regularly. One housewife reported that the cans were dumped in with other refuse or remained so long in the alley that neighborhood youngsters used them to play shinny.

Mrs. Walter J. Kelly.

When these complaints were brought to its attention the executive salvage office of the OCD replied that it is quite all right for tin cans to be taken along with refuse, as they're dumped off first at detinning plants. The OCD office also said that whenever pickups appear slow, all that is necessary is to telephone the executive office, Andover 3600, or Mrs. Walter J. Kelly, tin can and grease salvage director for the Chicago area, Andover 3760.

A special citation from the Chicago Round Table of Christians and Jews will be given to Mrs. Andrew MacLeish at its annual institute of human relations at noon Thursday, April 8, at the Hotel Sherman. Mrs. MacLeish will be honored "for her unswerving devotion to peoples of all color and creeds and for her significant contribution to the field of intercultural relations, brotherhood and understanding."

"From Neighborhood to Worldhood" will be the conference theme, and Gov. Harold E. Stassen of Minnesota will be the principal speaker. Sharing the speakers' rostrum with him will be Dr. Sadie Mossell Alexander, national secretary of the Urban league and member of the U. S. O. council; Dr. Franz Alexander, director of the Institute for Psychoanalysis, and Dr. Francis E. McMahon of the University of Notre Dame. Dr. James M. Yard is director of the Chicago Round Table.

Miss Gladys Cable, chairman of the Gray Ladies service of the Red Cross, and two of her co-chairmen, Mrs. John S. Miller and Mrs. Orville J. Taylor, are proud these days of gifts from the fourth member of the executive committee, Mrs. Stuyvesant Peabody. Mrs. Peabody, famed for her exquisite petit point embroidery, made each of her three co-workers billfolds executed in smoke gray, emblazoned with the owners' monograms in red, white and blue, with the Red Cross insignia on the other side, and set into a bright red leather frame.

The first meeting of a new south side unit of the Association of Army and Navy Wives will be held on Wednesday at 3 o'clock at the residence of Mrs. Albert Langeluttig, 5807 Dorchester avenue. Thirty-five wives of men in the services have been invited to serve on a welcoming committee, which is headed by Mrs. Millard B. Kennedy and Mrs. Langeluttig.

U. S. O. mobile book bars, laden with books, magazines, playing cards and stationery for troops in transit, have been placed in the Union, Illinois Central and Grand Central railroad stations. As soon as wheels arrive others will be in operation in the La Salle, Northwestern and Dearborn street stations.

Said to be the only portable units of this type in the country, the carts are a gift to the U. S. O. from the Union League club of Chicago. The carts are serving two purposes. Many of the troops passing thru Chicago cannot break ranks to go into the U. S. O. lounges and get books and other reading material to take with them on their trip. In many instances they must remain on the train in which they are traveling. Following approval of the officer in charge, U. S. O. volunteers wheel the cart to a central location or go directly to the train siding to make distribution.

All reading material on the carts is free. Books are supplied thru the Victory Book campaign. Men who take the books may drop them off at any U. S. O. club or lounge or Victory Book receptacle.

Articles Sought to Help Family with 8 Children

[Activities of the Sally Joy Brown department are sponsored by Chicago Tribune Charities, Inc.]

BY SALLY JOY BROWN.

From a caseworker:

"Dear Miss Brown: We wonder if you could get us some furniture for a family that has eight boys between 1 and 16 years of age? The father has had difficulty earning enough to care for the family during the last several years. Altho he now has a good defense job, his income is just enough to cover the most urgent needs for a family this size. In their present five room apartment there is no furniture other than three beds, a few chairs, and a kitchen table.

"We think it is important to improve their home conditions, especially for the sake of the children. Also the mother would like to have a buggy or walker to enable her to take the younger children out, since the neighborhood is rather deteriorated, and it is a long walk to the park. Also a radio and clothing for the boys would be much appreciated. The younger boys seem to have very little clothing and the older boys are ashamed to attend school with their old and patched pants and shoes. Mrs. B."

We hope that some of our readers can help to fill the needs of this large family. The address is on the south side of the city, and a case worker for an assisting agency will arrange transportation of items offered. Readers who wish to mail packages or clothing, etc., may send them direct to the agency, the address of which will be supplied upon request.

GASOLINE ALLEY—NO GO

Families Spend Spring Outing at Sea Island

BY JUDITH CASS.

EARLY spring golfers at Sea Island, Ga., suffer an extra penalty when they drive into sand traps, but for consolation they have the knowledge that their poor shots benefit the local U. S. O. club. Every golfer whose shot goes into a trap on the first green must forfeit a quarter to a large glass bank when he returns to the clubhouse. When the bank is full it is broken open, and the contents are turned over to the U. S. O. The $61 taken from the first bank was used for new lamps and victrola records.

Spring Vacation Gives Opportunity for Trips.

While preparatory schools and colleges have been closed for spring vacation, several Chicago families have been enjoying outings at Sea Island. The Stuart J. Templetons, who went south several weeks ago, are expected back in Lake Forest tomorrow. Joan Templeton, who attends the North Shore Country Day school, and her brother, John, who goes to school in the east, joined their parents during the spring recess. Miss Florence Curtis and John G. Curtis Jr. also headed south when their classes were dismissed in the east to vacation with their parents, the John G. Curtises of Lake Forest. The David A. Crawfords took their sons to Sea Island for the holiday from the Boys' Latin school.

En route to Sea Island, Mrs. Freeman Hinckley spent a week-end with her daughter, Barbara, a student at Smith college. At present Miss Eleanor McClurg is at the famous coastal resort with her mother, altho they will be at home shortly. Mr. and Mrs. Charles N. Granville Jr. are other Chicagoans who have been enjoying Sea Island's balmy weather. Today, tomorrow, and Wednesday the Sea Island softball team and a team of college boys will hold their playoff games.

Mrs. Hugh McKenna and her daughters, Mrs. Gerard F. Markey and Miss Yvonne McKenna, are among the Chicagoans who have been spending the winter in Florida. They are in Miami Beach, and do not expect to return until May.

Society for Shut-Ins Shop Holds Spring Sale April 14.

Easter bunnies [nonpriority], dainty things for brides, and traveling accessories that are part of the attractive stock of the Vocational Society for Shut-Ins shop will be on view at the shop's spring sale on April 14 at the home of Mrs. Homer Hargrave, 1320 North State parkway. Mrs. John Miller is chairman of the sale, assisted by Mrs. Henry Tenney.

The shop's new bedjackets are so good looking that Mrs. Hargrave bought two of them before she and Mr. Hargrave left on Saturday for a week's holiday at their plantation in Georgia. Some of the traveling accessories she might have bought as well are bottle bags lined with a rubber substitute, and plaid shoe cases with pads to insert in the toes and pockets on the back for hose. The shop's handwork is done by crippled and handicapped women and is their only means of support. Mrs. Albert F. Madlener Jr., is president of the society.

Friends of Poland Will Hear Dr. F. X. Swietlik.

Invitations are being received from the Chicago chapter of the American Friends of Poland for a luncheon on April 17 for Dr. Francis X. Swietlik, chairman of Polish Relief, Inc. Following luncheon in the Crystal ballroom of the Blackstone hotel, Dr. Swietlik will speak on "Poland, Our Ally." The visitor, who was born in Milwaukee and was a captain in the United States army in the World war, recently was decorated by the Portuguese government.

John Cudahy, former United States ambassador to Poland and Belgium, and Mrs. Cudahy will be coming from Milwaukee for the luncheon, as will Mrs. Frederick Thwaits. Mrs. Thwaits is to be hostess at a party on May 14 in Milwaukee for the American Friends of Poland, at which the special guest will be Oscar Halecki, a former professor at the Universities of Warsaw and Oxford, who is now teaching at Vassar. If his health permits, Archbishop Samuel A. Stritch will be present to greet his old friend. A Polish trio will play, and the Polish national anthem will be sung by Bronia Majewska. In charge of arrangements for the party are Mrs. Edward Byron Smith, Mrs. Josef Stanlewicz, and Mrs. Anthony M. Potocki.

Betty Smothers Engaged to Maj. John H. Olwin.

Dr. and Mrs. I. A. Smothers of Evanston yesterday announced the engagement of their daughter, Betty, to Maj. John H. Olwin, son of Mr. and Mrs. Charles H. Olwin of Robinson, Ill. Miss Smothers attended school in Tours, France, for a year and was graduated from Northwestern university last June.

Maj. Olwin is a graduate of the University of Illinois and of Rush Medical school and recently was appointed to the staff of the Presbyterian hospital. He now is stationed at Camp Robinson, Ark., as a member of the Presbyterian hospital unit. The wedding will take place later this month.

Miss Doris Howe and Thomas E. Graham of the royal air force will be married at 8 o'clock tonight in the Des Plaines home of her parents, Mr. and Mrs. Harold Burton Howe. Miss Phyllis Howe will be her sister's attendant, and their brother, Robert, will be best man. The ceremony will be performed by the Rev. Herbert Lockyer, recently of Scotland.

Mr. Graham, son of Mr. and Mrs. Alexander Graham of Newcastle-on-Tyne, England, met his fiancée when he came here last summer on leave. He is stationed with the R. A. F. in Swift Current, Saskatchewan, Canada, where he will return to duty following a two-week wedding trip. His bride will remain in Chicago.

The Chicago chapter of the American Scandinavian Foundation has cards out for an address by Dr. Sigmund Skard at 4 o'clock next Friday afternoon in the Woodrow Wilson meeting room at 84 East Randolph street. Dr. Skard, who is consultant in Scandinavian culture at the Library of Congress, will speak on "The Heritage We Fight For." Tea will be served.

The last concert by the Russian Trio this season will be heard tomorrow morning at the Arts club. Mrs. Gerhardt Meyne and Mrs. Martin Phillipsborn are among those entertaining at luncheon afterwards.

Chicagoans Vacation at California Resorts.

The Walter D. Monroes of Wilmette have been vacationing for a few weeks at the Desert Inn, Palm Springs, Cal.

A number of Chicagoans have been attracted to Pebble Beach, Cal. for an early spring visit. Among those at the Del Monte lodge there are the Sterling Mortons, the Carl D. Kellys, and Mrs. Charles F. Harding and her daughter, Helene, of Winnetka. Mr. and Mrs. Alfred Castle have opened their Pebble Beach home for several months.

Mr. and Mrs. Levis Hamor and their daughter, Mary Hughitt, are settled in the Julius Knox house in Lake Forest. While her parents were moving the baby stayed with her grandmother, Mrs. Charles S. Frost.

Mary Meade's Ration Budget Menus for Feeding Four

	BREAKFAST.	LUNCH.	DINNER.	HOW TO RATION.
TUESDAY. Baked Lima Bean Casserole with Bacon	Half Grapefruit Raisin Waffles, Sirup Milk, Coffee, or Cereal Beverage	Cottage Cheese Olive Nut Sandwiches, Wholewheat Bread [1] Fresh Applesauce, Spice Cookies [Made with Bacon Fat or other Drippings] [2] Hot Beverage made with Milk	Baked Lima Beans with Bacon [3] Cabbage and Pineapple Slaw [4] Cornbread Orange and Banana Cup Spice Cookies Milk Tea	1. Save part of jar of olives for supper Sunday. 2. Make enough for lunch and dinner today and lunch Thursday. 3. ½ lb. lima beans, 2 points, blue stamps [use other ½ lb. next week]; ¼ lb. bacon, 2 points, red stamps. 4. 9 oz. can pineapple [4 slices], 8 points, blue stamps. Use two slices tonight; save two for salad Wednesday night. POINTS USED: 10, blue stamps; 2, red stamps.
WEDNESDAY. Meat Loaf with Stuffed Baked Potatoes	Grapefruit and Orange Juice Dry Cereal, Sliced Bananas Toasted Split Cornbread [1] Milk, Coffee, or Cereal Beverage	Cream of Onion Soup Lettuce and Tomato Sandwiches Prune Whip [2] Milk	Ground Beef and Pork Loaf [3] Fresh Mushroom Sauce [4] Stuffed Baked Potatoes Cooked Carrots Pineapple, Red Apple Salad [5] Enriched Bread Hot Water Sponge Cake [6] Milk Tea	1. Leftover from Tuesday. 2. Use rest of package of prunes for breakfast Saturday. 3. 1 lb. ground round steak, 8 points; ½ lb. ground pork, 3 points, red stamps. 4. Use leftover mushrooms in creamed dish for Thursday lunch. 5. 2 pineapple slices left from can opened Tuesday. 6. Save small servings for dinner Thursday. POINTS USED: 11, red stamps.
THURSDAY. Creamed Eggs with Mushrooms, Slaw	Sliced Oranges. Farina with Raisins Enriched Bread Toast Milk, Coffee, or Cereal Beverage	Creamed Eggs with Fresh Mushrooms [1] Red Apple and Cabbage Slaw [2] Spice Cookies [leftover] Milk	Casserole of Meat Loaf Cubes, Spaghetti, and Vegetable Soup [3] Cooked Beets [4] Lettuce and Watercress Salad [5] Enriched Bread Stewed Rhubarb [6] Sponge Cake Fingers [7] Milk Tea	1. Mushrooms left over from Wednesday. 2. Cabbage left from Tuesday. 3. 1 can vegetable soup to moisten casserole, 6 points, blue stamps. 4. Save part of beets to pickle for lunch Saturday. 5. Save rest of watercress for salads and sandwiches. 6. Buy 1 lb. rhubarb. 7. Cake left from Wednesday. POINTS USED: 6, blue stamps.
FRIDAY. Baked Fish	Grapefruit French Toast, Currant Jelly Milk, Coffee, or Cereal Beverage	Peanut Butter and Chili Sauce Sandwiches [1] Watercress Sandwiches Packaged or Homemade Butterscotch Pudding Milk	Baked Fish, Parsley Bread Stuffing Au Gratin Potatoes [2] Cooked Spinach Grated-Carrot Gelatin Salad Fresh Pineapple Wafers Milk Tea	1. Purchase bottle of chili sauce, 12 oz., 10 points, blue stamps. This should last two weeks. If you do not need chili sauce or catsup, you might spend the points on a box of quick frozen fruits or vegetables. 2. Use ¼ lb. cheese in the white sauce for this dish, 2 points, red stamps. POINTS USED: 10, blue stamps; 2, red stamps.
SATURDAY. 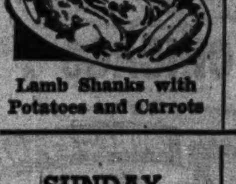 Lamb Shanks with Potatoes and Carrots	Stewed Prunes Oatmeal Enriched Bread Toast, Jam Milk, Coffee, or Cereal Beverage	Egg and Pickled Beet Salad [1] Cream Cheese Sandwiches, Wholewheat Bread Raisin Stuffed Baked Apples [2] Milk	Lamb Shanks with Potatoes and Carrots [3] Salad of Greens and Avocado Enriched Bread Frozen Strawberries, Wafers [4] Milk Tea	1. Beets from Thursday's dinner saved and pickled. 2. Bake enough apples for supper Sunday. 3. Purchase 2 lbs. lamb shanks, 8 points, red stamps. 4. 1 box quick frozen strawberries, 13 points, blue stamps. POINTS USED: 8, red stamps; 13, blue stamps.
SUNDAY. 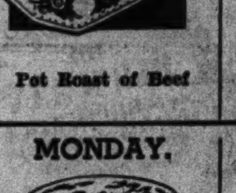 Pot Roast of Beef	Orange Juice Eggs Baked in Bacon Rings [1] Hot Cross Buns [2] Milk, Coffee, or Cereal Beverage	Pot Roast of Beef [3] Boiled Potatoes with Gravy Fresh Green Beans Lettuce, Radish, Watercress Salad Wholewheat Bread Peppermint Stick Tapioca Cream, Chocolate Sauce Milk Small Coffee	Cheese Rabbit with Sliced Stuffed Olives [4] Celery Curls, Carrot Sticks Baked Apples with Cream [5] Milk Tea	1. ¼ lb. bacon, 2 points, red stamps. 2. Make enough for breakfast Monday. 3. Pot roast of beef, 3½ lbs., 21 points, red stamps. Buy chuck with bone in, 6 points a pound. Save part for meat pie Monday night. 4. ½ lb. cheese, 4 points, red stamps. 5. Left from apples baked Saturday. POINTS USED: 27, red stamps.
MONDAY. 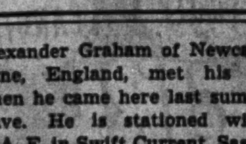 Meat Pie	Grapefruit Juice Flaked Bran Cereal Hot Cross Buns [1] Milk, Coffee, or Cereal Beverage	Cottage Cheese and Peanut Loaf Tomato Gelatin Salad [2] Enriched Bread Vanilla Pudding Milk	Meat Pie with Carrots and Fresh Peas, Mashed Potato Topping [3] Tossed Greens, Dressing Enriched Bread Stewed Rhubarb Wafers Milk Tea	1. Leftover from Sunday. 2. Purchase 14 oz. can tomato juice, 7 points, blue stamps. 3. Meat from pot roast Sunday. POINTS USED: 7, blue stamps.

Points Used in Week.

RED STAMPS.*

Butter, 1 lb.	8
Lard, 1 lb.	5
Bacon, ½ lb.	4
Cheese, ¾ lb.	6
Meat for loaf, beef, 1 lb.	8
Meat for loaf, pork, ½ lb.	3
Lamb shanks, 2 lbs.	8
Pot roast, 3½ lbs.	21
Total	63

[1 pint salad oil purchased last week will take care of this week's salad, too.]

BLUE STAMPS.

Lima beans, dried, ½ lb.	2
Pineapple	8
Vegetable soup	6
Chili sauce	10
Frozen strawberries	13
Tomato juice	7
Total	46

*Do not pay more than the listed ceiling prices for meat cuts.

Nutritious Diet.

For a nutritious diet, try to include these foods every day:

1. At least three cups of milk for children, at least one or two for adults.
2. 3 or 4 eggs a week. [1 daily for each child, if possible.]
3. A serving of meat, poultry, fish, cheese, or dried beans.
4. A citrus fruit or tomatoes or raw cabbage for vitamin C, and at least one other fruit.
5. Two or more vegetables, stressing green [especially leafy] and yellow ones.
6. Whole grain cereals or enriched or whole wheat bread.

Daily Food Bulletin.

PROCESSED FOOD [blue stamps]: 48 points in D. E. F. good thru April 30.

MEATS, CHEESE, FATS [red stamps]: 16 points in A valid March 29; 16 points in B valid April 5; 16 points in C valid April 12; 16 points in D valid April 19; 16 points in E valid April 26; all good thru April 30.

SUGAR: Coupon No. 12, 5 pounds, good thru May 31.

COFFEE: Coupon No. 26, 1 pound, good thru April 25.

Clubs Advised to Indorse No Postwar Plan

BY IRENE STEYSKAL.

Member groups and district and state federations in the General Federation of Women's Clubs have been advised by Mrs. John L. Whitehurst, national president, against indorsing any particular peace plan at this time. A warning against political appointees representing the United States at the peace table is included in Mrs. Whitehurst's message to the clubwomen, issued from general federation headquarters in Washington, D. C.

This country must have as its post-war planners only persons with a thoro knowledge of the great issues involved, Mrs. Whitehurst asserts, and clubwomen want a woman from the United States to have a voice in the peace councils.

Warning against hasty approval of peace plans, Mrs. Whitehurst says: "Propagandists are using considerable pressure on private organizations, state legislatures, and individuals to gain indorsement of their own pet plans."

Club women are advised not to believe all they hear and not to pass on rumors, but to conduct round tables and forums in their clubs and communities where all can ask questions and exchange ideas on war aims.

Last week the women's advisory committee of the war man power commission appealed to women's clubs to mobilize their members and young people for work on farms this summer. In her message to clubwomen, Mrs. Whitehurst outlines a "Food for Freedom" campaign and requests all clubs to continue their meetings during the summer to facilitate the war food program.

Clubs are advised to appoint an agricultural recruitment committee to enlist young women and young people for farm and war garden work; to appoint child welfare chairman and recruit women to take care of the children of young mothers working on farms; to have a club war garden where each member would be expected to work at least one day a week; to start food canning classes open to all women of the community; to do personal canning in the club center as a club project, and to can surplus foods for distribution next winter.

TODAY'S $5 PRIZE RECIPE

Carrots in Lemon Butter.
[Serves five to six.]

10 medium to large carrots
3 tablespoons margarine
½ teaspoon salt
2 tablespoons lemon juice
2 tablespoons finely chopped parsley

Wash and scrape carrots and cut in slices or dice. Cook in small amount of boiling, salted water until tender. Melt margarine and add lemon juice, salt, and parsley. Pour over carrots and serve at once.

ELIZABETH C. SIMPSON,
223 Hagen Lane, Flossmoor, Ill.

Send your favorite recipe to: Recipe Contest, Chicago Tribune.

Front VIEWS and PROFILES

BY MARCIA WINN

The People's Stones.

Just about the time a gentleman named Flynn was quietly borrowing 8,000 paving stones from The Bronx, a Chicago sculptor, Gretchen Schoeninger, wandered down to the lake front near 23d street and picked up three nice stones, each about the size of a loaf of bread. Unlike Mr. Flynn, who had no trouble whatsoever in carting away his stones, she was stopped at once by a park policeman.

"Where are you going with park property?" he demanded severely. Humbly she explained that she was taking the stones home to carve them. "O, no," he said. "You can't do that. You'll have to get permission from the park board."

So away she trudged to the park board offices in Burnham park and explained her mission to the information desk. "I want to take three stones from the lake front for sculpturing," she said patiently. The information man, visibly upset, sent her to the landscaping division. The landscaping division had never been confronted with so weighty a problem and said it had no authority to grant permission. Why not see George T. Donoghue, general superintendent of the parks? Donoghue's secretary, a dry, serious man, said his superior could not be disturbed, but he would see what he could do. He disappeared for what seemed hours and reappeared bearing a letter on beautiful park stationery complete with the proper seals. The letter said:

"To the police division:

"Permission is hereby granted to Gretchen Schoeninger to take three stones from 23d and the lake front, Burnham park, for use in sculpture."

Armed with this, the weary sculptor went back to the bench and retrieved her three nice stones each the size of a loaf of bread. She met no one, policeman or otherwise, and when she got home she found the stones were too hard to carve.

City Sight.

The young matron rushed up to the doorman at the Esquire theater with a look of terror in her eyes. "Please, may I go back in?" she begged. "I left my brownies under the seat."

More Verbal Shortage.

Add to outmoded phrases:
You're the cream in my coffee.

Fighting Words.

An OWI release relating the experiences of a government official in Russia contains the world shaking paragraph:

"A Russian officer rode with me. He had two stars of Lenin on his chest. He had some bread and cheese in it."

Give the Nod to Spring

with clear, healthy eyes that by their loveliness steal the limelight from even the prettiest Spring chapeau. Uhlemann designs glasses to your needs and individuality. Let Sheila Roberts help you blend your coiffure and cosmetics with your glasses. There is no charge, of course.

UHLEMANN OPTICAL COMPANY
ESTABLISHED 1907
Exclusive Opticians for Eye-Physicians
65 E. WASHINGTON ST., PITTSFIELD BLDG., CHICAGO
1716 Orrington Ave., Evanston • 715 Lake St., Oak Park
TOLEDO • SPRINGFIELD • APPLETON • DAYTON

Store Hours, Monday through Saturday, 9:45 to 5:45

Marshall Field & Company

LET MISS MARCELLA FOX

explain the Frances Fox hair treatment to you

Beginning today, and for this week only, Miss Marcella Fox will be in our Beauty Salon to show you just how the Frances Fox scientific research can help solve your scalp and hair problems. Miss Fox will arrange a series of treatments by our experts to help bring out the clean and shining beauty of your hair. It's best to telephone for an appointment with Miss Fox, State 1000, Extension 651.

Beauty Salon—Fifth Floor. Also Evanston, Oak Park

Downstairs at Stevens
Stevens
State near Washington
Downstairs at Stevens
Open Mondays 12 to 9 P.M.

Rayon Gabardine Slacks

cool—correct—comfortable for the great outdoors

Get into slacks if you're going to garden! Nothing's more comfortable or correct. Choose these in rayon gabardine (a slender-making fabric) in Brown, Hunter Green, Navy or Tan. 12 to 20. 5.95

Top your slacks with a striped rayon shirt in Red, Blue or Brown on White. 32 to 40. 2.50

Sorry, no mail orders!
Downstairs—Sports
Chas. A. Stevens & Co.
Budget Shops

Downstairs at Stevens
Stevens
State near Washington
Downstairs at Stevens
Open Mondays 12 to 9 P.M.

It's hard to beat
Bemberg Rayon
if you want a cool summer dress!

Everybody loves it because while sheer, it's not limp—neither is it transparent or clinging. It hangs freely, drapes beautifully and is pictured here in one of our prettiest dresses. Ruching adds a fresh, frothy look to the fitted jacket . . . the skirt is gored and graceful. In Navy, Black, Aqua or Rose with White. 12 to 20. A good budget buy at 8.95.

Sorry, no mail orders!
Downstairs—State
Chas. A. Stevens & Co.
Budget Shops

"Man Snatcher"

By Nina Wilcox Putnam

Copyright: 1943: By Inez Eliot

SYNOPSIS: Mary Jo Laurence has been happy with her husband, Tony, during their 15 years of marriage, in spite of his deformed foot and his many failures as a builder. Two years ago they came to Key West and bought land on speculation, which they have been unable to sell. Mary Jo has invited Col. and Mrs. Bassett, retired army people and prospective clients, to dinner. While housecleaning she hears a shot and, from her window, she sees a dead man lying back of Cinqua's tavern and another man crouching in the bushes near by. En route to Chan's, her Chinese grocer, she learns the dead man is Ed Tutwiller, who apparently committed suicide. Later she learns from Ed's brother, Pop, that Ed has cashed a large, worthless check for a man and was unable to make the check good. Pop is intent on finding the man who gave Ed the rubber check and killing him. Mary Jo decides it is better not to mention the man she saw near Ed's body. At Chan's she sees a luscious looking woman selling stolen milk bottles to buy gin. Dinner for the Bassetts is a success, and they are to close the deal with Tony the next day. But shortly after they leave, Col. Bassett returns with news that he has been called back into service and cannot go thru with the deal. Tony decides to find Don Waterman, a none too scrupulous rival, and try to do business with him, as Don needs land to build cheap houses. Tony finds him and brings him home with his girl friend, Maisie Bergen, all three tipsy. Mary Jo recognizes Maisie to be the woman she saw at Chan's and notices that Tony is smitten with her. Waterman agrees to a partnership with Tony and has Tony drive him and Maisie to a roadhouse. Returning, Tony sees Button, Maisie's 6 year old son, outside a saloon and brings him home. Maisie asks Mary Jo to keep Button for awhile, as she and her husband, Culver, are unable to feed him. Mary Jo consents if Culver agrees. When Culver arrives to give his consent, Mary Jo recognizes him as the man she saw crouching near Ed Tutwiller's body. Later Culver, after a fight with Maisie, moves in on the Laurences, and Maisie, evicted from her home, follows suit. Then Pete, Mary Jo's 18 year old brother, arrives to hunt a job. His girl friend, Laura Wills, has just ditched him. In the meantime, Mary Jo has decided to help the family budget by making pies. Sybil Cartwright, a retired actress, gives her $10 to help her get started; Chan furnishes the outlet, and Pop Tutwiller furnishes the pineapples. While Pop is calling on Mary Jo she picks up a bundle of the Bergens' clothes, and the rubber check Culver gave Ed falls out. Pop grabs the check and leaves, swearing he will find Culver and kill him. When Culver hears this he gets a ride out of town on Danny Mullen's truck, planning to go to Baltimore, where his mother lives. Fed up with Maisie, Mary Jo writes Maisie's mother to come down for a visit, as Button needs her. After a drunken brawl between Waterman and Tony—because of Maisie—Mary Jo tells Maisie what she thinks of her. Tony defends Maisie and they leave together, but return when Tony is unable to find another place for Maisie to live. Mary Jo decides to take the advice of Alice Smithers and try to make friends with Maisie.

INSTALMENT XXXI.
FATAL ACCIDENT.

Tony picked up his hat. "I'd better get going," he said. "It's a long ride up there and back. It's decent of you, doing this. You're a good woman, Mary Jo."

"Smile when you call me that, Mister!" she said with grim humor.

He actually did manage a sort of a smile as he went out. But it was the poor, unhappy ghost of his usual flashing smile which had once telegraphed his secret, happy understanding.

Just the same, she felt a lot better after he'd gone. She could see a little way ahead now and it gave her the same feeling she'd once had out at Uncle Tom's place when she'd been lost riding alone on the desert and suddenly caught sight of Red Mesa. It had been Red Mesa from the wrong angle, not the usual familiar angle which guided a person home, but still recognizable and bringing the assurance that if she kept on riding and studying it, the right direction was there to be found.

Red Mesa had been a beautiful sight that day with the golden floor of the desert burning at its crimson base and behind it the far distant snow-caps of Twin 'Frisco peaks thrusting into the blue. A golden eagle had come out from the Mesa's heights and soared aloft with heart searing grandeur and beauty and at the sight Mary Jo hadn't been afraid any more. And now something very like that was happening to her again. Hope like a bird was stirring in her and almost unconsciously she began to sing. The radio was on and the music which came from it was symphonic. She sang against its harmonies, blending in the melody of a favorite hymn.

"Fleet as a bird to yon mountain
Eager and weary of sin . . ."

She sang softly and plaintively, immersed in the faintly pleasant sadness which the music brought her and so absorbed by her own thoughts that she did not at first hear Don Waterman knocking at the front porch door. It was only when his big voice sounded an "Anybody home?" that she realized who was there, and in considerable surprise went to speak to him.

In view of the happenings of the night before, he was almost the last person she had expected to see. He had a beautiful black eye she noted with a vicarious sort of satisfaction, thinking of her broken furniture, but otherwise he was as immaculate as ever. His large, roughly handsome face wore an anxious expression and he was plainly doubtful of his reception.

"I had to come," he began abruptly. "I have to see Maisie right away. Where is she?"

"Maisie isn't here right now. What's the matter, Don? Something happened?"

"Yes. Mind if I come in a minute? I'm sort of shaken up. It's Culver. He's dead."

She moved aside automatically to let him enter and he sat heavily on the porch glider. From inside the house the music from the radio furnished a somber background like a dirge.

Mary Jo's first thought was of Pop Tutwiller, and that was a thought which made her mouth so dry she could hardly ask her question.

"Dead!" she said. "You say Culver is dead? How did it happen?"

"Danny's truck turned over below Savannah. Danny was killed, too. Went off the road on a curve. He was driving too fast as usual, I suppose."

Mary Jo drew a long, sobbing breath that was partially relief. So it hadn't been Pop, after all. It could never be Pop now!

"Where did you hear this, Don?"

"I was at the Gazette office when the news came in over the wire a few minutes ago. The boys are setting up the story now and I thought before Maisie saw it I'd better run down here." Mary Jo nodded.

"That was right," she said. "But why hasn't there been a telegram?"

"There wasn't anybody around at the time of the accident who knew where Culver belonged. Of course they were able to identify Danny from his papers, but Culver hadn't anything on him to show who he was. He'd done that on purpose, I expect. The only clue was a letter addressed to his mother in Baltimore."

"So the body was sent there?"

"Two days ago. I imagine the mother didn't know where to get in touch with Maisie, either."

"No. Culver hadn't seen her in a long time. Oh, Don, that poor woman! What a horrible way to have her son come home!"

"Yes," said Don. "It's pretty bad. The whole thing is pretty bad. Makes the way we've been behaving seem lousy, doesn't it—I mean the drinking and fighting and—and all the rest of it?"

"Yes. Death does make other things seem cheap."

"When I think of last night and that row, I feel sick, Mary Jo."

"Feeling sick won't get it undone," she said. "The only way to handle things which can't be undone is not to repeat them. Hear me?"

"I hate myself for it just the same."

"That don't do a person any good, either. I could get riled to a point where I'd feel ready to lynch myself, on account of it being me that sent Culver away. I could work up to holding myself responsible for his death, but that wouldn't make me a useful member of the posse that's got to be organized now to hunt up some help for Maisie. The same goes for you, Don. Forget last night and help figger what we're goin' to do."

"You mean that, Mary Jo? Mean you'll forgive last night? That you'll forgive what we did to your nice things?"

"Great galloping hoopsnakes, I should hope so!" she cried. "Things! I do believe you men set more store by belongings than women do! You give us things to please us, to bribe us, to buy us off when you've done something wrong, when all the time we'd be tickled to death to do without fancy furniture and knicknacks and diamond rings if only you'd let us have yourselves! That's worth more than all the goods in the mail order catalogs put together!"

"Well, you've got me, Mary Jo. I've liked you right from the start. I'd hate to lose you as a friend. And I need you, especially right now. You talked about help for Maisie. Did you mean that, too?"

"Yes. But why do you want to know?"

"Because I'm in love with her, Mary Jo." He held up a restraining hand as she started to speak. "Hold on, now, I know what you're probably thinking. You're thinking that Maisie has played the field and that I couldn't be serious about her. That's where you're wrong, my dear. I'm no kid, I'm 42 and I'm no saint. If Maisie has done some things that are better off the record, I can understand what she's done and I won't say I can forgive them because that would be talking like a stuffed shirt—but I guess in a case like hers, understanding and forgiving come pretty close to being the same thing."

"That's right, partner."

"I'll admit I started in playing around with Maisie when she seemed just another married woman who was unhappy enough at home to do pretty nearly anything for a good time. But now that Culver's dead, why everything is different, don't you see? She never would divorce him on account of the child—yes, I thought you'd be surprised at that, but it's the truth. Maybe I didn't urge her very strongly—it was easier letting things ride the way they were. But now she's my responsibility. If she'd only pull herself together, I'd marry her like a shot."

"Maybe this about Culver will change her, Don. It's an awfully sobering thing."

"That's what I hope. I've often thought Culver was more than half her trouble. She was so young when she married him—a kid of 17! And think what a life they led! Always one jump ahead of the sheriff for something or other."

Perhaps what he felt was true. She remembered one thing Maisie had said last night. "How do you know I haven't tried? How do you suppose I started out with Bergen?" In love with him, of course! A weak, ignorant kid romantically in love, going her man's way like a silly little pack-mule no matter what wicked trail he traveled. No, Maisie wasn't all to blame. And if Maisie loved her son, that was going to help matters now. Mary Jo was again aware of the radio and the gentle symphony which came from it seemed to add to her feeling of reassurance.

"I want to help Maisie," she said. "I'll help her all I can, Don." There was the sound of a car stopping outside and she got to her feet. "I guess that's Maisie and my husband now," she said.

Maisie came up the steps first. And in her swagger was a sort of triumph, as if she'd put something over by coming back. Tony was still out at the car, getting her bag.

"Wel', Mrs. Saint Peter!" she said to Mary Jo, "Tony told me you'd okay my passport to heaven, but I won't say you didn't buy yourself a pup! You know me!" Then she caught sight of Waterman and laughed. "Hey, big boy!" she said, indicating his black eye. "I see you're in mourning for your sins!" Mary Jo couldn't stand the pathetic bravado of it.

"Maisie, we have something to tell you," she said. "Something terribly serious has happened."

"Not Button?" Maisie's cry was sharp with genuine alarm. "Is Button really sick?"

"It's not Button. It's Culver."

[Continued tomorrow.]

SABOTAGE in an aircraft factory, where bombers were being built to fail—this is the theme of "GROUNDED," exciting new novel by H. Vernon Dixon, starting next Monday in The Chicago Tribune.

LITTLE ORPHAN ANNIE—WATCH THIS ONE!

WINNIE WINKLE, THE BREADWINNER—BABIES HIT THE JACKPOT

Hospital Charities Group Schedules Benefit Party

Members of Hospital and Medical Charities will give their annual benefit dance and card party at 8 o'clock Sunday, April 11, in the Mural room in the Morrison hotel. All proceeds will be used for free medical service and hospitalization to the needy.

MOTION PICTURES DOWNTOWN

2 BEST AT THE McVickers
JAMES CAGNEY as George M. Cohan in "YANKEE DOODLE DANDY" with Joan Leslie
In Technicolor "AT THE FRONT IN NORTH AFRICA" 40 MINUTES OF THRILLS

LA SALLE Madison-Clark—LATE SHOW FIRST RUN WAR NEWS
ROBT. TAYLOR, BRIAN DONLEVY 'STAND BY FOR ACTION'
GENE TIERNEY Geo. Montgomery "CHINA GIRL"

TONITE 7:30 P. M. 7 EXTRA ACTS of AMATEUR VAUDEVILLE plus regular stage & screen show
ORIENTAL RANDOLPH NEAR STATE
STAGE A. B. MARCUS All-New ROAD-SHOW 20 Gorgeous GIRLS CAST OF 55 12 SCENES
SCREEN MARGIN for ERROR MILTON BERLE JOAN BENNETT

MONROE HUMPHREY BOGART INGRID BERGMAN "CASABLANCA" JOHN WAYNE, MARLENE DIETRICH "PITTSBURGH"
FIRST RUN NEWSREELS
CLARK RICHARD GREENE "FLYING FORTRESS" "PRISON MUTINY" or "VENGEANCE STRIKES" — MIDNIGHT SHOW —

NOW from 9 A.M. GRAND CLARK NR. RANDOLPH.
2 Star-Studded Paramount Features
BOYER DE HAVILLAND GODDARD HOLD BACK THE DAWN
Madeleine Carroll Fred MacMurray VIRGINIA in Technicolor
You'll Never Find Finer Entertainment

World PLAYHOUSE 410 S. Mich. Ave. Cont. 11:15 to Midnite—30c to 2, tax included
Exclusive Showing "FANTASIA" Un-Cut Version With Stokowski

STUDIO Van Buren at Michigan—Op. 10:45 35c to 1—40c to 6:30—Adults Only
9th SPICY WEEK "SINS OF BALI"
Wajan—Son of a witch—and—Story of Wild Virgins 'SHE DEVIL ISLAND' & Hindu's Holiday 3 Hits

RIALTO State and Van Buren—30c to 1 p.m. BIG STAGE SHOW with SUPERWOMAN Lois De Fee
ORSON WELLS Dolores Del Rio 'Journey Into Fear'

NORTHWEST
BALABAN & KATZ Wonder Theaters GIVE MORE TO THE RED CROSS!
HARDING Milwaukee and Sawyer OPENS 1:30 TYRONE POWER Maureen O'Hara in "THE BLACK SWAN" Jack Benny, 'MEANEST MAN in the WORLD'
GATEWAY CONGRESS Claudette Colbert, Joel McCrea "PALM BEACH STORY" and 'ARABIAN NIGHTS'
TERMINAL CRYSTAL BILTMORE BELPARK Robert Taylor, Brian Donlevy "STAND BY FOR ACTION" and GENE TIERNEY "CHINA GIRL"
Will Rogers Judy Garland, Geo. Murphy in "FOR ME AND MY GAL" & Alan Ladd, Veronica Lake, "GLASS KEY"
PORTAGE "A NIGHT FOR CRIME" Dick Foran, "HI, BUDDY"
DRAKE Geo. Brent, "Silver Queen" and "Over My Dead Body"
ADMIRAL "Once Upon a Honeymoon" "You Were Never Lovelier"
MILFORD 3811 N. Pulaski—Open 1:30 Cary Grant, Ginger Rogers, "ONCE UPON A HONEYMOON" & Fred Astaire, Rita Hayworth, 'YOU WERE NEVER LOVELIER'
NITA 2515 Milw.—Op. 6—Alan Ladd, "THIS GUN FOR HIRE," Hopalong Cassidy, 'Stick to Your Guns,' Ida Lupino, 'Gay Desperado'
RIVOLI 4330 Elston Rita Hayworth Fred Astaire Open 5 P. M. 'You Were Never Lovelier' Cary Grant, Ginger Rogers, 'Once Upon a Honeymoon'

MOTION PICTURES DOWNTOWN

RKO PALACE RANDOLPH AT LA SALLE OPEN 8:45
IT'S THE HIT OF CHICAGO!
"THE PICTURE IS EXCELLENT!" —Beatrice King 922 Eastwood Ave.
"It's a 'MUST' SEE!" —Ruth Studebaker, 7130 Cyril Ave.
Deanna DURBIN in "The Amazing Mrs. Holliday" with EDMOND O'BRIEN BARRY FITZGERALD ARTHUR TREACHER
PLUS CO-HIT "WHEN JOHNNY COMES MARCHING HOME" SPITALNY & HOUR OF CHARM ALL GIRL ORCH. ALLAN JONES • JANE FRAZEE • GLORIA JEAN
GIVE TO THE RED CROSS NOW!

GIVE to the RED CROSS BALABAN & KATZ Wonder Theaters Motion Picture Theater Week—April 1 to 7

ROOSEVELT Op. 8:45 A. M. Pr. Ch. 1 & 6 EXTRA! LATE SHOW 4th week NOEL COWARD in "IN WHICH WE SERVE" United Artists release with KAY WALSH • JOHN MILLS
STATE-LAKE Op. 8:45 A. M. Pr. Ch. 1 & 6 EXTRA! LATE SHOW 5th week BOB HOPE • Bing CROSBY Dorothy LAMOUR • ROCHESTER Paulette GODDARD • Veronica LAKE Paramount's "STAR SPANGLED RHYTHM" Extra! MARCH OF TIME
UNITED ARTISTS Op. 8:45 A. M. Pr. Ch. 1 & 6 Late Feat. 10:20 P. M. 10th week Ronald COLMAN • Greer GARSON 'RANDOM HARVEST' Extra! "ALDRICH FAMILY IN THE SCRAP"
APOLLO 2 new features! Late Show 9:30 P. M. Op. 8:45 Pr. Ch. 1 & 6 "CHETNIKS The Fighting Guerrillas" PHILIP DORN • ANNA STEN PLUS George SANDERS Gail PATRICK "QUIET PLEASE, MURDER"
GARRICK 2 new features! Late Show 9:20 P. M. Op. 8:45 Pr. Ch. 1 & 6 Their hearts blazed with hate! "The Avengers" Ralph Richardson • Deborah Kerr PLUS "NORTHWEST RANGERS" JAMES CRAIG Patricia DANE

BUY WAR BONDS * BUY WAR BONDS

NORTH
JULIAN 818 Belmont Ave.—Opens 5:30 COLOR CARTOON! 3 MESQUITEERS, "THUNDERING TRAILS" TIM HOLT, "PIRATES OF THE PRAIRIE" BILL ELLIOT, "MYSTERY of GHOST TOWN"
SHERIDAN 4038 SHERIDAN RD. Humphrey BOGART, Ingrid Bergman Paul Henreid "CASABLANCA" John Wayne, Randolph Scott, "PITTSBURGH"
VOGUE 3812 B'dwy DEVON 6225 B'dwy N. CENTER 4081 Lincoln ROBERT TAYLOR BRIAN DONLEVY CHAS. LAUGHTON "STAND by for ACTION" GENE TIERNEY George Montgomery "CHINA GIRL"
MODE 3912 Sher. HARRY LANGDON! GOOFY! & Novelty! ERROL FLYNN—FRED MacMURRAY, "DIVE BOMBER" & "Come On, Leathernecks"
400 6746 Sher. FAY BAINTER EDW. ARNOLD "THE WAR AGAINST MRS. HADLEY" Plus BURGESS MEREDITH, "STREET of CHANCE"
BIOGRAPH 2433 Lincoln DAVIS 4614 Lincoln JUDY GARLAND "FOR ME & MY GAL" VERONICA LAKE ALAN LADD BRIAN DONLEVY "THE GLASS KEY"
BUCK'M 3316 North Clark Street R.A.F.'s in BRITAIN! "FLYING FORTRESS" & CAROLE LANDIS, LLOYD NOLAN in "MANILA CALLING"
ARGMORE 1040 Argyle—Open 1:30 GINGER ROGERS, CARY GRANT, "ONCE UPON A HONEYMOON" RITA HAYWORTH, "You Were Never Lovelier"
VIC Sheffield and Belmont—Opens 1:30 Milton Berle, 'OVER MY DEAD BODY' Priscilla Lane, Geo. Brent, "SILVER QUEEN"

NORTHWEST
LIBERTY 3705 Fullerton—FIVE HITS! LEON ERROL and PLUTO! "FIGHTING DEVIL DOGS" and Al St. John, Buster Crabbe, "BILLY the KID RIDES AGAIN" Bill Elliott, "The MYSTERY OF GHOST TOWN"
EMBASSY 3940 Fullerton IRVING 4003 Irving Park JUDY GARLAND "FOR ME & MY GAL" VERONICA LAKE ALAN LADD BRIAN DONLEVY "THE GLASS KEY"
AVON 3327 Full. Open 1:30 GINGER ROGERS CARY GRANT, "ONCE UPON A HONEYMOON" RITA HAYWORTH F. Astaire, 'YOU WERE NEVER LOVELIER'
CROWN 1607 W. Div.—Open 10 A. M. GEO. MONTGOMERY, Gene Tierney, "CHINA GIRL" & Brian Donlevy, Robert TAYLOR, "STAND BY FOR ACTION"
MONT CLARE GRAND AVE. AT HARLEM Claudette Colbert JOEL McCREA RUDY VALLEE Preston Sturges' 'PALM BEACH STORY' Plus Jon Hall, Maria Montez, Sabu "ARABIAN NIGHTS" In Technicolor
ALAMO 3639 CHICAGO AVE. Brian Donlevy, Chas. Laughton, Robert Taylor 'STAND BY for ACTION' Carole Landis, Lloyd Nolan, 'MANILA CALLING'
GRAND MILTON BERLE, "OVER MY DEAD BODY" Judy Garland "FOR ME and MY GAL"
TIFFIN "Stand By For Action" ROBERT TAYLOR—BRIAN DONLEVY Lloyd Nolan, "MANILA CALLING"
LOGAN Milwaukee at Sawyer—Open 1:30 George Brent, "SILVER QUEEN" M. Berle, Mary Hughes, "Over My Dead Body"

NORTH
BALABAN & KATZ Wonder Theaters GIVE MORE TO THE RED CROSS!
UPTOWN Op. 1:30—"I Don't Want to Be a Nazi Mother!" 'HITLER'S CHILDREN' Plus LORETTA YOUNG, BRIAN AHERNE 'A NIGHT TO REMEMBER'
GRANADA Op. 1:30—Tyrone POWER, MAUREEN O'HARA in "THE BLACK SWAN" (Technicolor) plus JACK BENNY, "MEANEST MAN IN THE WORLD"
RIVIERA Op. 1:30—Academy Award Winner! James CAGNEY, "YANKEE DOODLE DANDY" Plus Actual Battles in Technicolor, 'At the FRONT in NORTH AFRICA'
CENTURY NORSHORE NORTOWN PANTHEON BELMONT CLAUDETTE COLBERT JOEL McCREA RUDY VALLEE "PALM BEACH STORY" & MARIA MONTEZ "ARABIAN NIGHTS" In Technicolor!
LAKESIDE Milton Berle, Mary Beth Hughes "OVER MY DEAD BODY" & George Brent, Priscilla Lane, "SILVER QUEEN"
CINE' Musical Smash Hit! Harriet Hilliard, "HI, BUDDY" plus Glenda Farrell in "NIGHT FOR CRIME"
COVENT HOWARD "Manila Calling" "Flying Fortress" HOWARD—TOMORROW: "GONE WITH THE WIND"
The Esquire "CASABLANCA" HUMPHREY BOGART, INGRID BERGMAN PAUL HENREID, CLAUDE RAINS And The ESQUIRE HOUR Feature 1:25, 3:40, 5:55, 8:10 and 10:30
Cinema Chicago & Michigan an adult drama 6:00 8:00 10:00 BETTE DAVIS—PAUL HENREID "Now, Voyager"
ADELPHI Op. 6—Crystal Ware! Van Heflin in his Academy Award Role! Robt. Taylor Lana Turner "Johnny Eager" Edward Arnold Thrills! Romance! Bennett, Litel, "Madame Spy"
WINDSOR 1225 N. Clark—Open 1:30 Rob't Taylor, Brian Donlevy Chas. Laughton, "STAND BY FOR ACTION" & Lloyd Nolan, Carole Landis, 'MANILA CALLING'
ROSEWOOD 1823 Montrose—Starts 2:00 Ginger Rogers, Cary Grant, "ONCE UPON A HONEYMOON" Plus "YOU WERE NEVER LOVELIER"
BRYN MAWR at Bryn Mawr 'L'—Op. 1 p.m. Judy Garland, 'FOR ME AND MY GAL' & G. Brent, P. Lane, "Silver Queen"
CALO 5420 N. Clark St. Op. 1:30. G. Brent 'Silver Queen' Veronica Lake, Alan Ladd, 'The Glass Key'
B&K RIDGE 1550 Devon—Op. 1:30—3 FEAT'S Geo. Brent, "SILVER QUEEN" Berle, 'Over My Dead Body' & Foran, 'Hi, Buddy'
DE LUXE 1141 WILSON—Veronica Lake, Alan Ladd, "THE GLASS KEY" 'OVER MY DEAD BODY,' M. Berle, M. Hughes

MOTION PICTURES DOWNTOWN
You'LL LIVE AND RE-LIVE IT OVER AND OVER AGAIN, SO DEEPLY WILL IT MOVE YOU!
John Steinbeck's THE MOON IS DOWN
Wednesday— ROOSEVELT

BRAWLING BARBARY COAST... where life is an endless night of romance, beauty, song, adventure!
CHICAGO STATE NR. RANDOLPH
Alice FAYE John PAYNE Jack OAKIE Lynn BARI "Hello, FRISCO, Hello" in technicolor 20th Century-Fox musical drama
DOUBLE STAGE SMASH IN PERSON TITO GUIZAR In Person JOE REICHMAN and his ORCHESTRA

7:45 A. M. CONTINUOUS WOODS RANDOLPH AT DEARBORN
2 FIRST-RUN UNITED ARTISTS' FEATURES
BENNY GOODMAN AND HIS ORCHESTRA with DENNIS DAY GEORGE MURPHY ANNE SHIRLEY CAROLE LANDIS The POWERS GIRL AMERICA'S MOST GORGEOUS PIN-UP GIRLS!
2nd First-Run Feature TRACY and SAWYER "FALL IN"
LATE SHOW STARTS at 12

WEST
BALABAN & KATZ Wonder Theaters GIVE MORE TO THE RED CROSS!
MARBRO Open 1:30 "I WILL NOT BE THE MOTHER OF A NAZI BABY!" 'HITLER'S CHILDREN' Plus LORETTA YOUNG, BRIAN AHERNE, 'A NIGHT TO REMEMBER'
PARADISE Open 1:00—Claudette Colbert, Joel McCrea, Rudy Vallee, "PALM BEACH STORY" Plus Jon Hall, Maria Montez, "ARABIAN NIGHTS" in Color
Cent. Pk. STATE SENATE MANOR ROBERT TAYLOR CHARLES LAUGHTON "STAND BY FOR ACTION" Plus GENE TIERNEY "CHINA GIRL"
AMERICAN 8 N. Ashland—Opens 1:30 BRIAN DONLEVY ROBERT TAYLOR, "STAND BY FOR ACTION" "FLYING FORTRESS" R. A. F.'s in Britain!
B'DY STRAND 1641 W. Roosevelt Brian Donlevy Rob't Taylor "STAND BY for ACTION" & 'PRISON MUTINY'
JOY 1611 W. Roosevelt 3 Stooges! Donald Duck! H. Hilliard, "HI, BUDDY" Hedy Lamarr, Wm. Powell in "CROSSROADS"
CRAWFORD 19 S. CRAWFORD AVE. Harriet HILLIARD, Dick Foran, "HI, BUDDY" & "NIGHT for CRIME" LAUREL & HARDY, "CHUMP AT OXFORD"
BYRD Madison-Cicero—Priscilla LANE, Geo. Brent, "SILVER QUEEN" MILTON BERLE, "OVER MY DEAD BODY"
WEST END 121 N. Cicero—SUPERMAN! "POTLUCK PARDS" HOPALONG CASSIDY—RUSSELL HAYDEN "LAW of the PAMPAS" & RANGE BUSTERS, "TEXAS TO BATAAN" & "Marines in the Making"
4 STAR Judy Garland 'For Me & My Gal' Brian Donlevy, Veronica Lake, "The Glass Key"
IMPERIAL Open 12:30—RED SKELTON, "Broadway Buckaroo," Tim Holt "Prairie Pirates" & "Over My Dead Body"
MADLIN 1910 W. Madison—Judy Garland, George Murphy, "FOR ME AND MY GAL," Milton Berle, "Over My Dead Body"
MARSHALL SQ. 2875 W. Cermak Rd. Robt. Taylor, B. Donlevy, "Stand by for Action" Plus "City Without Men"

SUBURBAN
NO MAN'S LAND
TEATRO Open 5:45—25c to 6:30 Claudette Colbert Joel McCrea 'PALM BEACH STORY' "ARABIAN NIGHTS" Jon Hall Sabu
EVANSTON
STADIUM Open 1:30—MILTON BERLE, MARY BETH HUGHES, "OVER MY DEAD BODY," "MAN IN THE TRUNK," George Holmes, Also "Hi, Buddy," Dick Foran
B&K VARSITY Sts. 2:00—Academy Award Winner! JAMES CAGNEY, "YANKEE DOODLE DANDY" & Actual Battles in Color, "AT the FRONT in NORTH AFRICA"
B&K VALENCIA Sts. 2:00—Judy Garland, 'FOR ME AND MY GAL' & Veronica Lake, Brian Donlevy, "GLASS KEY"
B&K CORONET Op. 5:45—Ginger Rogers, 'Once Upon a Honeymoon' Fred Astaire, 'YOU WERE NEVER LOVELIER'
HIGHLAND PARK
ALCYON "Stand By For Action" ROBERT TAYLOR—BRIAN DONLEVY M. Berle M. Hughes 'Over My Dead Body' A Comedy
WILMETTE
WILMETTE Open 6:15—20c to 6:30 Robert Taylor, Brian Donlevy, Charles Laughton, "STAND BY FOR ACTION" & Dick Foran, Harriet Hilliard, "HI, BUDDY"
GLENCOE
GLENCOE Open 5:45—20c to 6:30 Abbott & Costello, John Carroll, "RIO RITA" & Linda Darnell Edgar Buchanan, "CITY WITHOUT MEN"
FOREST PARK
FOREST Robt. Taylor, Chas. Laughton, "STAND BY FOR ACTION" Gene Tierney, "CHINA GIRL," Geo. Montgomery
ELMWOOD PARK
ELM 7340 Grand—Milton Berle, Mary Beth Hughes, 'OVER MY DEAD BODY' TIM HOLT, "THUNDERING TRAILS"
BERWYN
B&K BERWYN Robert Taylor, Charles Laughton, "STAND BY FOR ACTION" & Gene Tierney, "CHINA GIRL"

MOTION PICTURES SOUTH
CONVENIENT TO YOUR HOME! WARNER BROS. THEATRES IMMEDIATE DELIVERY OF WAR BONDS
AVALON 79th at Stony—Free Parking Doors Open 1:30 Tyrone Power Maureen O'Hara (In Technicolor) "BLACK SWAN" Jack Benny "Rochester" in "MEANEST MAN in the WORLD"
CAPITOL 79th at Halsted Doors Open 1:30 Her kisses brought a horrible death! She was one of the "CAT PEOPLE" Plus Jon Hall, Maria Montez, Sabu (Color) "ARABIAN NIGHTS"
STRATFORD 63rd-Hal.—Dead End Kids, "KID DYNAMITE" and Man of terror vs. leopard woman in thriller Orson Welles' "JOURNEY INTO FEAR"
BEVERLY 95th-Ashland—Free Parking Chas. Laughton, Brian Donlevy, Robert Taylor in "STAND BY FOR ACTION"
JEFFERY 71st-Jeffery OGDEN 63rd-Ashland GROVE 76th-Cottage Robert Taylor Charles Laughton "STAND BY FOR ACTION" Richard Greene "FLYING FORTRESS"
RHODES 79th-Rhodes HIGHLAND 78th-Ashland Lloyd Nolan "MANILA CALLING" Gene Tierney Victor McLaglen "CHINA GIRL"
HAMILTON "Great IMPERSONATION" "One Aircraft Is Missing"
COSMO "OVER MY DEAD BODY" Plus Robert Paige in "HI, BUDDY"
SHORE 75th-Kingston FROLIC 55th-Ellis OAKLAND 3947 Drexel Judy Garland George Murphy "FOR ME AND MY GAL" Milton Berle "OVER MY DEAD BODY"
"MET" "FLYING FORTRESS" Plus Thriller "PRISON MUTINY"
BALABAN & KATZ Wonder Theaters GIVE MORE TO THE RED CROSS!
TIVOLI Op. 1:30—Monty WOOLLEY, Ida LUPINO "LIFE BEGINS AT 8:30" Plus LORETTA YOUNG, BRIAN AHERNE 'A NIGHT TO REMEMBER'
SOUTHTOWN Op. 1:30—Tyrone Power, Maureen O'Hara 'The BLACK SWAN' Gorgeous Technicolor Plus Jack Benny, Rochester, Priscilla Lane Meanest Man in the World
TOWER CLAUDETTE COLBERT, JOEL McCREA, RUDY VALLEE, "PALM BEACH STORY" Plus Maria Montez, Jon Hall, "ARABIAN NIGHTS" (Technicolor)
MARYLAND ROB'T TAYLOR, BRIAN DONLEVY, "STAND BY FOR ACTION" & Gene Tierney, "CHINA GIRL"
REGAL In Person! On Stage! TINY BRADSHAW Co-Featured with Queen of Blues! LIL GREEN & "Pigmeat" Markham Return Engagement On Screen: Gene Tierney George Montgomery in "CHINA GIRL" Also LATEST ALL-AMERICAN NEGRO NEWS!
PICCADILLY Claudette Colbert, Joel McCrea, Mary Astor THE PALM BEACH STORY Fay Bainter, Vera Vague, Hugh Herbert 'Mrs. Wiggs of the Cabbage Patch' Disney Color Cartoon. LATEST WORLD NEWS
Alan Ladd, Brian Donlevy, Veronica Lake, "GLASS KEY" Jane Withers, Bobby Breen, "JOHNNY DOUGHBOY"
Charles Laughton, Jon Hall "TUTTLES OF TAHITI"
EMPRESS 63rd & Halsted Cont. From 12 MUSICAL COMEDY REVUE 15 PEOPLE Beautiful Girls VODVIL Girls-A-Poppin PLUS 2 FEATURE PICTURES
MICHIGAN 55th-Mich. RITA HAYWORTH, FRED ASTAIRE, "YOU WERE NEVER LOVELIER" & B. Donlevy, VERONICA LAKE, Alan Ladd, "GLASS KEY" Latest! ALL-AMERICAN NEGRO NEWS! First Pictures of NEGRO AIR-CADETS!
KEN 1325 E. 47th St.—Op. 1:30—Late Show Cary Grant, Ginger Rogers, "ONCE UPON A HONEYMOON" Plus Greatest Air Thrill Ever Filmed! "ONE OF OUR AIRCRAFT IS MISSING"
COMMERCIAL 9150 Commercial—Op. 6:30 Robert Taylor, Brian Donlevy, "STAND BY FOR ACTION" & Lloyd Nolan, Carole Landis, 'MANILA CALLING'
JACKSON PK. 67-Stony-Op. 1:30-Tim Holt "PIRATES of the PRAIRIE" Dick Foran, Harriet Hilliard, "HI, BUDDY" Glenda Farrell, Lyle Talbot, "NIGHT for CRIME"
HARVARD 63d-Harvard—Starts 6:45 P. M. 3 hits. "HI, BUDDY," "GLASS KEY" and "OVER MY DEAD BODY"
STATE Michigan at 110th Place—Open 12:45 C. Landis, L. Nolan, "Manila Calling" Robt. Taylor, C. Laughton, "Stand by for Action"
RAMOVA 35th-Halsted ROBT. TAYLOR, "STAND BY FOR ACTION" Linda Darnell, "CITY WITHOUT MEN"
CORAL 95th-Cicero—Open 6—Free Parking "FOR ME AND MY GAL" J. Garland Geo. Murphy, "Over My Dead Body," M. Berle
LEX 1161 E. 63rd St.—Opens 12:30 Alan Ladd, Veronica Lake, "GLASS KEY" 'For Me & My Gal,' Judy Garland, George Murphy
KIMBARK 6240 Kimbark—Op. 12:30 "GREAT IMPERSONATION" Gene Autry, 'Blue Montana Skies' 'Fighting Devil Dogs'
COLONY 59th & Kedzie—Richard Greene in "FLYING FORTRESS" Robert Taylor, "STAND BY FOR ACTION"
HIGHWAY 63rd & Western—George Brent in "SILVER QUEEN" & Veronica Lake, Alan Ladd, "GLASS KEY"
RAY 4 hits—Gary Cooper-Madeleine Carroll, "GENERAL DIED AT DAWN," "Madame Spy," John Litel, Stooge comedy and cartoon
MARQUETTE 63rd-Kedzie—George Brent "SILVER QUEEN" Veronica Lake, Alan Ladd, "GLASS KEY"

SUBURBAN
MAYWOOD
LIDO DOORS OPEN 12:30 JON HALL SABU "ARABIAN NIGHTS" IN COLOR Claudette Colbert 'PALM BEACH STORY'
AUSTIN
PLAISANCE 400 N. Parkside—Greatest THRILLER EVER FILMED "ONE OF OUR AIRCRAFT IS MISSING" CARY GRANT, GINGER ROGERS, "ONCE UPON A HONEYMOON"
PARK Bette Davis, "Great Lie" 5060 Lake Paul Henreid, "JOAN OF PARIS"
SYMPHONY Matinee Daily—Milton Berle "OVER MY DEAD BODY" Judy Garland in "FOR ME AND MY GAL"
AUSTIN WALT DISNEY'S "BAMBI" 5619 Madison R. Hayworth, C. Boyer, "TALES of MANHATTAN"
ROCKNE 5825 W. Div. Open 6 P. M. Hayworth-Astaire, 'You Were Never Lovelier' Cary Grant, Ginger Rogers, 'Once Upon a Honeymoon'
OAK PARK
LAMAR MARION AT LAKE STREET "L" JON HALL, MARIA MONTEZ, "ARABIAN NIGHTS" in Color! and Joel McCrea, Claudette COLBERT, "PALM BEACH STORY"
LAKE Lake and Marion Sts. LLOYD NOLAN, "MANILA CALLING" "FLYING FORTRESS" R. A. F.'s in BRITAIN!
SOUTHERN 828 S. Oak Park—Opens 1:30 Jack Benny, Ann Sheridan, "GEORGE WASHINGTON SLEPT HERE" Plus Veronica Lake, "I MARRIED A WITCH"
TOWN Roosevelt at Austin Blvd.—Opens 5:30 James Craig, "OMAHA TRAIL" and "ONE OF OUR AIRCRAFT IS MISSING"
LA GRANGE
B&K LA GRANGE Robert Taylor, Charles Laughton, "STAND BY FOR ACTION" & Gene Tierney, "CHINA GIRL"
ELMHURST
YORK Robt. Taylor, Chas. Laughton, "STAND BY FOR ACTION" Lloyd Nolan, Carole Landis, "MANILA CALLING"
VILLA PARK
VILLARD Ginger Rogers, Cary Grant, "ONCE UPON A HONEYMOON" James Craig, "OMAHA TRAIL" epic of the West
GLEN ELLYN
GLEN Brian Donlevy, Veronica Lake, Alan Ladd "THE GLASS KEY" Judy Garland, G. Murphy, "For Me and My Gal"
BLUE ISLAND
NEW LYRIC Op. 1:30—ROBERT TAYLOR, Chas. Laughton, Brian Donlevy, Walter Brennan in "STAND BY FOR ACTION"

Dodo Comedy, 'Fall In,' Gives Film Fans Fun

"FALL IN."
Released thru United Artists.
Directed by Kurt Neumann.
Presented at the Woods theater.

THE PLAYERS.

Dodo .... William Tracy
Sergt. Ames .... Joe Sawyer
The Girl .... Jean Porter
The Colonel .... Robert Barratt

By Mae Tinée.

Good Morning!

Joy is unrestrained in the Woods theater as the little guy with the photographic mind confounds colonels and captains and puts tough Top Sergt. Ames to rout.

Because he has memorized a new manual, and this fact comes to the favorable attention of the colonel, Dodo is made a sergeant and given a band of rookies from Kentucky to train. . . . The hillbillies aren't agoin' to take anything from Dodo and what's more they're agoin' home ef there ain't some fighting pronto. . . . Little Dodo wots not what to do—for just one moment. . . . Then, all of a sudden, he becomes a son of old 'Kaintuck' and calls on their state pride, etc. . . . To a man the hillbillies respond and soon there isn't a better drilled bunch in the camp. . . .

The action moves robustly and merrily along to a time when, while on leave—or is it furlough I never can remember—a bunch of spies is unearthed in the last place ON earth any soldier or his girl would have expected to find them. . . . Again Dodo is a king pin. For not only does his girl discover that Arnold Benedict is, in reality a Benedict Arnold, but his own remarkable memory gallups to the fore and—SHOULD I tell you all? No!

These Dodo comedies are cute as bugs' ears! William Tracy is an endearing hero. . . . You'd hate some players in the rôle but him you love. . . . Joe Sawyer puts 'em in the aisles as the top sergeant—for whom I always have a sneaking sympathy. It MUST be tough to be forever worsted by a teachers' pet. . . . Robert Barratt is a splendid colonel—best this series has seen. . . . Other players please.

The piece is quite brief. Had it been longer and "The Powers Girl" shorter, Woods' audience would be happier.

See you tomorrow.

Movie Closeup

"The war's best film!"

That's what American soldiers in London and American critics who previewed "Desert Victory" in New York say of this movie soon to be released on our screens.

The picture was made under fire and is a dramatic record of the British 8th army's crashing victory at El Alamein, and of its triumphant 1,300 mile advance across the desert to Tripoli.

Producers of the film were 26 battle photographers and six officers of the British army film and photographic unit, coöperating with a royal air force film production unit. . . . The "actors" are those gallant soldiers of the 8th army, the royal navy, and the R. A. F. . . . Sets? The desert battlefields, from 60 miles west of Alexandria thru more than a thousand miles of chase and fighting—to the streets of Tripoli.

"Desert Victory" will have only one preview in Chicago—at the Esquire theater today at 11 a. m. At the request of army, navy, and labor officials, tickets for this showing are being sent to key workers in defense plants. M. T.

* *

Writer Will Speak at Meeting Today of Club Federation

Anita Willets Burnham, member of the north shore family of artists and writers, is indulging the humor revealed in her book, "'Round the World on a Penny," in her appearance as guest speaker this afternoon before the 1st district, Illinois Federation of Women's Clubs. Mrs. Burnham plans to wear the outfit, complete to solar topee, in which she made her world encircling safari before war put an end to globe trotting.

The meeting opens at 10 o'clock in the Hotel Sherman. Mrs. Burnham will speak in the afternoon, sharing the program with the Czecho-slovakian contralto, Frances Trnka. At the morning session the club women will hear a talk on "Nutrition in National Defense" by the Rev. Ver Lyn Sprague.

HAROLD TEEN—$64 QUESTION

Handsome House Dresses

The house dress is the "uniform" of women serving their country in the home. Two handsome patterns are illustrated today. One opens out easily for ironing. The other is a smooth princess model with button-on apron.

Style No. 3394 is designed for sizes 16 to 20 and 36 to 50. Size 36 requires 3¾ yards of 35 inch fabric with ⅓ yard contrasting and 3½ yards of edging.

Style No. 3296 is designed for sizes 14 to 20 and 36 to 48. Size 36 requires 4½ yards of 35 inch fabric for dress, 1⅛ yards for apron, with 4 yards of rick-rack for both.

Each pattern is 10 cents, plus 2 cents for mailing.

Order Clotilde patterns from Chicago Tribune, P. O. Box 537, Grand Central Annex, NEW YORK CITY. Print name and address; state size. Each pattern is 10 cents, plus 2 cents for mailing. The spring pattern book is 15 cents, 10 cents if ordered with pattern.

According to Culbertson

[Copyright: 1943: By Ely Culbertson.]

One of the most infuriating jams a declarer can find himself in is to have sufficient tricks for his contract, but to be unable to cash the fulfilling trick because of a "blocking situation." Consider this deal:

West, dealer.
Neither side vulnerable.
Rubber bridge.

NORTH
♠ 6 5
♥ A 7
♦ K Q 9 6
♣ A K 7 4 3

WEST
♠ K Q J 10 9
♥ K Q J 2
♦ J 8 7
♣ Q

EAST
♠ 8 4 3 2
♥ 10 6 5
♦ 10
♣ J 10 9 5 2

SOUTH
♠ A 7
♥ 9 8 4 3
♦ A 5 4 3 2
♣ 8 6

The bidding:

West	North	East	South
1 spade	Double	2 spades	2 no trump
Pass	3 no trump	Pass	Pass
Pass			

West led the spade king and, since there was no reason to hold off and since there *might be* good reason to retain a low spade as an exit card, declarer won the first trick. A low diamond was then led to the king and the queen was cashed. East's failure to follow the second round created a serious difficulty for declarer. He could, of course, easily capture West's diamond jack on a third lead of the suit, but then dummy's nine or six of diamonds would block declarer out of his own hand and he would not be able to cash his perfectly good fifth diamond.

A moment's thought revealed that the diamond suit could not be unblocked by any orthodox method of play, but declarer saw that he might be able to call upon the enemy for a little assistance. Thus, abandoning the diamond suit, he deliberately exited from dummy with its remaining spade. West, to his discredit, fell squarely into the net. Rejoicing at the opportunity to cash all his spades, and obviously not disposed to look a gift horse in the mouth, West happily ran off the spade suit. Declarer, at his very earliest opportunity, discarded a diamond from dummy and, after that, it was clear sailing. West could take only four spade tricks [a condition which declarer had been able to anticipate because of East's spade raise] and after that declarer was in full control. He won the heart return with dummy's ace and now could cash all his diamonds, after which the ace and king of clubs produced the fulfilling tricks.

If West had been alert he would have noticed the blocked diamond situation, and would have looked askance at declarer's "generosity" in letting him win all the spades. If West had refused to cash these spade tricks, but had immediately shifted to a heart or a club, declarer's position would have been hopeless.

Chicago Bridge Results

Scores of duplicate bridge games last week in the Chicago area:

Midwest Conference Preliminary: 1—Mrs. B. Travelletti-J. Lynn; 2—W. McGhee-J. Smith; 3—H. Hildebrandt-R. Healy.

Atlantic: Sec. A, N-S 1—Mrs. P. Haythorne-W. Stein; 2—Mrs. C. Mitchell-Miss W. Wilkins. E-W 1—Mrs. R. Chambers-A. Schwarz; 2—Mrs. L. Mackie-Mrs. L. Britz. Sec. B, N-S—Mrs. A. Smith-C. Schulz; 2—Mrs. C. Meyer-Mrs. A. Crosby. E-W 1—Mrs. D. Hall-Miss A. Walsh; 2—Miss M. Gould-C. Craig.

Beverly: N-S [Tie]—Mr. and Mrs. B. Hugill; Mr. and Mrs. T. Dunne. E-W [tie]—Mrs. E. Kelly-Mrs. M. Roth; Mr. and Mrs. C. Curtis.

Bridge Players: Monday, 1—Miss C. Caplinger-R. Meyers; 2—Miss V. Reitman-S. Hauslinger.

Buena: Saturday, 1—Mrs. M. Morrison-Mrs. E. Fetter; 2—Mrs. J. Schaffer-Mr. Davidson.

Elms: 1—Mrs. E. Farr-Mrs. M. Hanley; 2—Mrs. E. Jones-Mrs. W. Edens.

Greenleaf: Friday, 1—Mrs. H. Schaffer-Dr. A. Maier; 2—Mr. and Mrs. Englehart. Tuesday, 1—Mrs. S. Hollander-L. Woolf; 2 [tie]—Mrs. M. McKinley-P. Boling; Mrs. H. Schaffer-Mrs. B. Travelletti.

Jonquil: Sunday 1—Mrs. M. Foley-W. D. Reye; 2—Mrs. E. Courtright-J. Lynn.

Lorel: Afternoon 1—M. Evans-E. Shogren; 2—L. Britz-P. Carstens. Evening 1—W. D. Reye-M. Fleig; 2—W. Stein-H. Crosby.

Evanston: Afternoon, N-S—Mrs. C. Lee-Clara Sampson; E-W—Mrs. J. Trefz-Mrs. B. Harmon. Evening, N-S—Mrs. J. Turner-Mrs. R. Rowe; E-W—Mrs. J. Robinson-C. Sampson.

Oak Park: Friday, 1—Mrs. R. Faulkner-Mrs. E. Goebel; 2—Mrs. H. Eickelberg-Mrs. T. Smiley. Monday, 1—Mrs. E. Koch; 2—Mrs. F. Brett. Tuesday, 1—Mrs. R. O'Shaughnessy-Mrs. J. O'Shaughnessy; 2—Mrs. P. Carstens-Mrs. H. Redding. Wednesday, 1—Mrs. R. Ford-Mrs. T. Smiley; 2—Mrs. H. Ramsey-C. Ryan.

South Side: N-S 1—Mrs. F. Pearson-Mrs. G. Sutherland; 2—J. Lawler-H. Scholl. E-W 1—A. Rubenstein-P. Spink; 2—Mrs. R. Akin-Mrs. S. MacMillan.

Mayview: Sec. A, 1—Mrs. K. Johnson Jr-Miss R. Swindell; 2—Mr. and Mrs. P. Marks. Sec. B 1—A. Kolb-Miss A. Myers; 2—Mr. and Mrs. J. Sternaman.

McCormick: 1—L. Britz-L. Mackie; 2—Carolyn Earle-Sue Bowles.

Mickelberry: 1—Mrs. M. Harris-Mrs. J. Peebles; 2—Mrs. E. Kelley-Mrs. E. Oliver.

Waukegan: 1—G. Gossett-Dr. I. Slavin; 2—E. Anderson-L. Welch.

Redondo: Monday 1—Mr. and Mrs. M. Franklin; 2—Mr. and Mrs. L. Brady.

Mother Owes First Duty to Her Children

By Gladys Huntington Bevans.
[Copyright: 1943: By News Syndicate Co., Inc.]

There has, since the outbreak of war, been a shocking increase in juvenile delinquency. That is something the local communities and our country at large must face and deal with. In fact, national and local committees are now at work on this. Its causes are not simple, but there are several reasons, such as decreasing budgets for school and teachers, the cutting off of funds for such necessary agencies as children's courts, and less and less home life.

There have also been horrifying and actual instances of children neglected because both parents were in war work. Sometimes in areas to which families had moved there were no housing facilities. It has been reported that children were locked in cars or trailers for the day, and children turned out with the house key tied around their necks.

For these children a country-wide movement is gaining momentum to provide group care, food, shelter, and, in some cases, education. Volunteers from the "women's army" are being trained for these duties. Of course this movement is vital. These children must be cared for, and at once. We cannot neglect the physical care of the nation's children nor endanger their spiritual life.

But, there is another thought that should tag right along with this one. I have expressed it before in this column. It is not an argument against the need of every American woman contributing everything she can to the winning of this war. The thought I refer to has been publicly put forth by Dr. Regina W. Wieman, consulting psychologist and director of the family community project at the University of Chicago, in a discussion on "The Child in a World at War."

"Mothers who go into defense industries [unnecessarily, is meant] are endangering the welfare of their children. . . . The plan which has been put into effect in some parts of the country of having women come in to take care of groups of children while the mothers work [unnecessarily, is meant] is short-sighted and pernicious. . . .

"To insure normal development of personality, the child needs the security of the basic nurturing group, which is the family . . ." Dr. Weiman states. "War, which tends to disrupt normal family relationships, will have a harmful psychological effect on the child unless special care is taken to offset its attendant strains and tensions.

"A child is as important to the country as a soldier," Dr. Weiman declared. "Any one who helps to make conditions more wholesome for children during the stress of war conditions is performing vital defense work for the coming generation."

This is something we must never allow to be obscured by the clouds of war. Our country, with its great executives, natural resources, human resources, and organizations that have worked for children in the past, can find enough war workers and still preserve home life for children if it puts its mind to it.

* *

Loyola Sponsors Six Free Lectures on Cartography

Noting the greatly increased interest in maps as American troops are sent to all parts of the world, the graduate school of Loyola university is presenting a series of six free lectures on cartography at its downtown college, 28 North Franklin street. The series will be given by the Rev. Jean Delanglez beginning this week. Sessions will be from 4:30 to 5:45 o'clock on Wednesday, April 7, 14, and 28 and May 5, 19, and 26.

Thru the Looking Glass

Maybe we scare easy, but honestly Mame, how are you going to look this spring and summer when you can't find clothes that camouflage?

No swing skirts to help make your legs look longer and slimmer. . . . no broadened shoulder treatment to make your hips look slim. . . . no trick drapery to help make your abdomen look flatter than it really is. Heaven help us imperfectly constructed women!

Not that heaven will help us. Wishing never planed down a bulge any more than endless conversation about that diet we plan to go on some day ever accomplished a bit of streamlining. We had better get busy, and promptly, about helping ourselves.

The mannequins with the perfect posture and proportions should be a lesson to us. They can wear the skimpy, straight-cut jobs, we notice. They stand and walk as women should, with their tummies tucked in, their spines straight and their leg movement pivoted from the hips.

Rationing will undoubtedly help the overeating situation, and a little cultivation on our own part of the taste for fruits and vegetables rather than sweets and starches will mean better health and better outlines. But exercise, more than anything else, will give us the suppleness and slenderness we need.

Five minutes morning and night of stretching and bending will help you toward grace. Longer daily periods and, if you can find them at your beauty salon or gymnasium, weekly or twice weekly sessions of supervised corrective exercise will help even more to remodel your whole silhouette for the better.

Start now if you would be sylph-like by summer.

ELEANOR NANGLE.

SPLIT NAILS—DRY CUTICLE? ASK FOR Gartner's NAIL AID
"Amazingly Effective!" A Rich Concentrated Cream Praised by Leading Beauty Editors. Recommended by Better Manicurists.
35c 65c $1.00
Beauty Salons | Drug Stores | Dept. Stores
A. W. Gartner Co., 218 N. Canal St., Chicago

Crocheted Fascinator

BY ELLEN BRUCE.

A crocheted fascinator which may be created in a couple of hours is done in a simple stitch that any one may attempt. With lightweight wool and large crochet hook, one may make several of these inexpensive and flattering bits of froth.

For instructions in crocheting the fascinator, No. 1274, send 10 cents in stamps or coin, plus 2 cents to cover mailing cost, to the Needlework Bureau, Chicago Tribune, 220 Fifth Avenue, New York City.

Looking at Hollywood

By Hedda Hopper

Hollywood, Cal., April 4.—Marjorie Reynolds, who got herself a guitarist and went on their own to entertain our men in Alaska, where they've been for weeks, has so delighted her boss, Frank Freeman, that on her return he's going to see that she gets a good big film rôle. He'll do it, too. . . . Betty Hutton has made a switch of pace in "Let's Face It." She has gone from acrobatic songs to sweet singing. No more glamor goons for her. She's so sedate she'll sing three ballads in "Four Angels." . . . Dorothy Thompson, after a private showing of Fritz Lang's "Hangman Also Die," said: "It's the greatest picture of its kind yet made. It shows the Nazis not as idiots, but brutal, clever, shrewd, and intelligent." . . . In a scene for "Sahara," a Nazi flyer is captured by a British Sudanese played by Rex Ingram. The Nazi protests to Humphrey Bogart: "I won't be this man's prisoner. No black man is superior to a German Aryan." Bogey says: "No? Just ask your Max Schmeling what Joe Louis did to him!"

'Tain't Funny, McGee.

George Murphy thought it was a gag; Joan Leslie didn't. He hired a bugler to blow under her window at 5:30 a. m. so that she could make "This Is the Army" on time. . . . Describing a battle scene in the same picture, Mike Curtiz said to Murphy, "This is rugged. It's life in the red." Then he turned to his soldiers and told them not to "stand around in bundles, but to spread out like the eagles." . . . Now that Cary Grant has ended his camp tour, he has joined Barbara in Washington, D. C., for a tour of the sights, escorted by Mrs. Joe Davies, once the wife of Barbara's uncle.

Best of All.

Cecil De Mille, on meeting Mme. Chiang Kai-shek, said: "I once made a picture of Joan of Arc. I didn't know then that one day I'd have the honor of meeting her in the flesh." . . . The Scout troop of Van Nuys voted Gary Cooper most typical of all that the Scout organization stands for and made him an honorary counselor. Now Cooper has to pull himself together and make the boys a speech. Maybe he'd better have De Mille write it for him. . . . Gen. Robert Eichelberger's sister took an unmerciful kidding from her friends because she kept sending her brother chocolate candies, wrapped in gold and silver paper, to his South Pacific base. But they stopped laughing when the general wrote that the natives supply him with all the coconuts and limes he can use in exchange for the candies. They wear the fancy wrappings in their hair!

Some Bet.

Howard Estabrook, leaving Metro after such a swell job on "The Human Comedy," listened to Gregory Ratoff praising Clarence Brown to the skies. Gregory gushed: "It'll do s m a-a-s h business—outgross 'Gone with the Wind.'" Said Brown: "Are you sure?" "I'm so sure I'll bet you my No. 17 coupon on it," was the reply. . . . Little Tommy Cook was walking across the Columbia lot with his mother when Jinx Falkenburg passed. Tommy whistled and said: "Gee, Mom, I hope they'll have girls like that when I grow up!" . . . What's this? Lucille Ball and Desi Arnaz, who were battling all over town, acted like newlyweds at the Beverly Tropics. . . . Hazel Scott may open the old Trocadero here April 15. . . . Schuyler Ladd, working at Douglas on the swing shift, is being asked by U. S. O. to do camp shows. . . . Diana Lynn, 15 year old, so pretty in her first party dress in "Four Angels." . . . Bob Hope, going overseas to entertain soldiers, wrote his relatives in London. Now he's sorry. They're writing for bacon, eggs, shoes, candy, stockings—everything we ain't got!

Around the Town.

Before Mabel Paige got those rave notices in "Lucky Jordan," Bobby North had borrowed her for "Prodigal's Mother" at Republic. Mabel, together with Frank Craven's son John, will be responsible for another hit. She's just celebrated her 59th year in show business. . . . George Marshall is back after a visit to his son, Sergt. George Marshall, with the signal corps in Atlanta, Ga. George Sr. had the same rank at the end of the last war. . . . Chester Morris got home from the "Tornado" set to find a package from his former gardener, an elderly Japanese now at Manzanar. In it was a pound of coffee, with this note: "Dear Boss! I hear you have hard time getting this, so here's mine."

[Copyright: 1943: By The Chicago Tribune.]

Lectures Today

Marie Pabst, guide lecture tour, 2 p. m., Field museum, 28 cents.

Dr. Preston Bradley, "Look at the Future," 8:30 p. m., Lawn Manor Community center, 50 cents.

Mrs. M. L. Purvis, talk on Eisenschiml's "Without Fame," 8 p. m., Woodlawn branch library, free.

TODAY
INTERNATIONAL SPORTSMEN'S SHOW
20 ALL STAR ACTS
4 Shows 3:30-9:30
Continuous 1:00 to Midnight
SPORTS IN WARTIME
SPECIAL WAR EXHIBITS
CHICAGO STADIUM
1800 W. Madison St.

ONLY 11 MORE DAYS TO SEE AND HEAR
JOE E. LEWIS
PUBLIC COMEDIAN
NICCO and TANYA
INTERNATIONAL DANCE FAVORITES
DOROTHY BLAINE
Newest Singing Star
BETTY JANE SMITH
LOU BREESE
AND HIS ORCHESTRA
Mike Fritzel's and Joe Jacobson's
CHEZ PAREE
610 Fairbanks Ct. DElaware 3434

Reptile Skin Shoes Deserve No. 17 Coupon

BY REA SEEGER.

With that precious number 17 sticker assuming the value of some rare stamp, shoe shoppers are seriously shopping before they part with it. You don't buy dizzy looking creations with the thought that if they don't click with the rest of your wardrobe you'll buy something else. Because of this state of exacting buying, footgear of reptile skin, crocodile, alligator, and the various snake skins has won a new appreciation for its sturdy, long service and good looks.

Walking models, just as good for town as for country, and the higher heeled pumps and oxfords are shining examples of what you can thankfully buy with your No. 17 ticket.

You will not be narrowed down to two or three colors, either, for there is a pleasing assortment of shades, brown to beige, altho the beige is not light in tone; some stunning dark green shades, several blues, a few gold tones, and the classics of black, very dark brown, and navy blue. There's a dark red color that is particularly effective with high fashion gray clothes, and a few steel and oxford gray tones in snake skin.

The alligator and crocodile footnotes are grand accents for tweeds and woolens, or with jersey fabrics, and you'll wear them with linens, seersuckers, and smart gingham costumes this summer. Many are easily matched with handbags, belts, and even umbrellas, with a sheath of the skin and a handle covered with the leather.

The bags featuring this alligator and crocodile are unusually large and varied; some of the clever patchwork types are surprisingly modest in price. But no matter what you pay in cash plus the important 17 sticker, you'll have footwear and bags that will establish a record for long, smooth wear.

* *

B. M. Z. Woman's Club to Be Host to New Members

New members and their sponsors will be the guests of the B. M. Z. Woman's club at a dessert luncheon today in the Covenant club. Rinah, women's choral group of Anshe Emet synagogue, will sing, with Max H. Sinzheimer directing. Mrs. Samuel E. Hokin is president of the club.

Household Forum

By Louise Bargelt

[Have you some favorite household help that lightens labor or conserves materials? Is there some convenience you would like? We'll be glad to pass on your ideas to our readers.]

Mrs. A. N. Monson, 715 Sand avenue, Rockford, Ill.: Take a few drops of fine oil and drop on furniture casters. You'll be surprised what a change it makes. The furniture almost moves itself! Try it. It works.

Mrs. George H., Chicago: When a water mark spots a crêpe de chine garment, or similar material, stretch the fabric over a lighted electric light bulb and brush with a fine, dry bristle brush. This treatment usually removes the spot.

Laura G., Kenosha, Wis.: I make my own cherry pitter in the following simple way. I insert ends of a wire hairpin into a cork. With this little "pitter" you can hook a cherry pit thru the end without mashing the cherry.

Mrs. Will Burns, Chicago: If you have looked in vain for a safe parking spot for your cups and tumblers on a picnic cloth—and failed to find it—here's what to do. We cut holes in the bottom of paper plates to fit the glasses and cups we are going to use. Then we turn the plates upside down and insert tumblers and cups into the holes. This device prevents tipping and spilling.

Mrs. Helen G., Aurora, Ill.: I have learned that my house plants like fresh air, but do not relish a draft. This winter I had wonderful success with my potted plants — but I did not open a window and let any cold air blow on them. Instead I opened a window on the opposite side of the room at the top. This seemed to give them just the right amount of air — and they did thrive!

Please — now — YOUR Idea!

White Collar GIRL

BY RUTH MACKAY

One Year at a Time, Please.

A bookstore on Wabash avenue still has a window display of "YOUR INCOME TAX." And, the girls in our Tribune public service department are still talking about the naive young thing who stopped in to get an income tax blank. "Just give me the simplified form," she said sweetly, "I'm only going to fill it out for one year!"

Warblers.

"I. M. Distracted has nothing on this office at all with her troubles over a singing boss. We have a canary in every cubbyhole. We've tried everything—even small boxes of bird seed on their desks—to no avail. It's really not so bad when they harmonize on one song—but when each tries to direct the other to his music—well! . . ."—The Underwriting Department."

It Sticks in the Mind.

The business girls who bought a batch of Becky's "Dear Diary" notebooks for friends in service just so they can see what the gals are up to at home.

The petite identical twins, trained nurses at the Oldsmobile plant in Janesville, Wis. You've never seen anything more "identical" or more attractive.

The penny post card [in my mail] telling a story of the assistance received from a telephone operator when a frantic call came to a doctor [at 4 a. m.] and the frightened patient failed to give her name. About five seconds later the doctor's telephone rang again. It was the operator with the name, address and telephone number of the subscriber who had called.

The long haired, glamor conscious high school girl at the Mayfair room, dancing with her father—saying to him, dramatically, "Honestly, Daddy, I'll bet EVERY ONE thinks I'm your SECRETARY!"

Hilda, turning the ends of this white collar girl's hair, examining a self-inflicted curling iron burn and sputtering [with professional exasperation], "Now, *why* can't you stick to writing?"

Feminine Firsts.

The first prominent woman hymn writer was Mme. Guyon in the 17th century. The first two women members of the American Philosophical society, founded in 1727, were Mme. Curie and Mrs. Zella Nuttall. . . . Judge Jean H. Norris of New York was the first woman to preside over a criminal court. . . . The first woman to receive the degree of doctor of letters from Yale was Edith Wharton in 1923. . . . Rose Schneiderman of New York was the first woman nominated by a party for the senate. She was a candidate of the Labor party in 1920. . . . The first nurse to be appointed to a chair in a university was Mary A. Nutting, director of the nursing school at Teachers' college. . . . Did you know there was once a woman acting assistant surgeon in the United States army? Her name was Anita Newcomb McGee. . . . Julia Morgan was the first woman to graduate from the Beaux Arts, Paris. . . . It is said that the first mother to teach her sons to fly an airplane was Hilda R. Hewlett, the wife of Maurice Hewlett, English novelist.

AMUSEMENTS

ERLANGER TONIGHT, 8:30 LIMITED ENGAGEMENT
"Really a good play." —Cecil Smith, Tribune
Barg. Mats. Wed. & Sat. 55c, $1.10, $1.65. Inc. Tax
RUTH CHATTERTON
PRIVATE LIVES
NOEL COWARD'S RIOTOUS HIT with
RALPH FORBES
Prices Eves. (Inc. Sat. & Sun.) 55c to 2.20 Inc. Tax

Orchestra Hall Repeat Showing Wednesday Eve'g, April 7
BURTON HOLMES
Motoring to Glorious GLACIER PARK
In 1942 B. R. [Before Rationing]
All New—All Color—All Motion
—SPECIAL ANNOUNCEMENT—
CHARM CENTERS OF
"THE OLD SOUTH"
FRIDAY EVE., APRIL 9, AT 8:15
Tickets $1.10, 85c, 44c Incl. Tax

12th Record MONTH BLACKSTONE MATINEE Wednesday
The Farce Hit!
"GOOD NIGHT LADIES!"
MAIL ORDERS GIVEN SPECIAL ATTENTION

SELWYN—
FUNNIEST COMEDY IN AMERICA
MAX GORDON presents
THE DOUGHGIRLS
By JOSEPH FIELDS
Staged By GEORGE KAUFMAN
Pop. Matinee Sunday

STUDEBAKER TONIGHT 8:30
GLENDA FARRELL IN PERSON in
STAGE DOOR
By GEORGE S. KAUFMAN and EDNA FERBER
ONLY WED. MATINEE APR. 7TH

GREAT NORTHERN
8TH SIZZLING MONTH
NAUGHTY! SPICY! DARING!
MAID IN THE OZARKS

BEING an American you have the sacred right of helping to mould America's future! Your voice in America's future is echoed by your vote! And your opinion counts more today than ever before! SO VOTE Tomorrow!

SEERSUCKERS *by Georgiana*

Suited to the season—to your busier scheme of things. These crisply tailored two-piecers. Two Georgiana and Georgiana junior, Trudy Hall. All sudsable and with the fashion flair that stands behind their famous labels. 8.95

1. Brown, blue, green or red striped cotton seersucker. 12-20.
2. Grey, blue, green or red striped cotton seersucker. 9-15.
3. Brown, blue or red plaid rayon seersucker. 12-20; 12½-22½.

Mail and Telephone orders filled while quantities last. Please state second color choice.

Daytime Dresses, Third Floor.

PRINCESS GOURIELLI *active ozone cream*

has an absorptive base that awakens that wonderful under-skin glow and inspires such a lovely radiance to your face. Apply at night, or during the day. 1.25, 2.00.

Toiletries, First Floor.

TWO PERMANENT WAVE *specials*

Two of our most well-liked croquignole oil permanents. Both are bases for lustrous, easy-to-manage coiffures.

★ Ardmore Oil Permanent, in regular department, reg. 10.00. Special, 6.85
★ The Aristo Permanent, in the Styling Room, reg. 15.00 Special, 11.50

Beauty Salon, Third Floor.

CARSON PIRIE SCOTT & Co.★

Store Hours Monday, 12 Noon 'Til 9 P. M.

"KAYRESS" LINGERIE *Carson exclusive*

A new Shop full of up-to-the-minute lingerie. Handsome, durable fabric. Kayser's new technique of design. A whole bevy of beauties concocted to further the wear, simplify the care and still give you lingerie that's lovely. 2.00 to 4.00

1. "STRAIT-ON." Black, blossom, white rayon satin. 32-44 reg. 31-39 short. 3.00
2. "FUTURITY." 4-gore bias; double bodice. Blossom, black, white rayon satin. 36-44 long, 32-44 reg., 31-39 short. 2.25
3. "PLACE." Black, blossom, white rayon satin. 32-44 reg. 31-39 short. 2.25

★ Panties, 2.00; Gowns, 4.00

Lingerie, Third Floor.

The charm of

RUFFLES

The kind of stand-by dress you always love wearing! Simply cut of rayon crepe with a bit of feminine allure in a self ruffle. Navy, black, grey. Sizes 12 to 20.

17.95

Little Dress Shop, Fourth Floor, Wabash.

Ever-slenderizing

JERSEY

An Easter favorite from our collection of young ideas in women's sizes. Softly slimming two-piece rayon jersey print in aqua, blue or grey. Sizes 16½-24½.

14.95

Budget Shop, Fourth Floor, Monroe.

CARSON PIRIE SCOTT & Co.★

Store Hours Monday, 12 Noon 'Til 9 P. M.

Spring's big

ESSENTIALS

The wool dressmaker suit in beige, black, navy blue or red. Sizes 12 to 20. **55.00**

The new 36" coat that completes Easter suits. Red, blue, green, navy wool. 12-20. **45.00**

North Room Coats, Suits, Fourth Floor.

It's time for

CHAMBRAY

The young crowd loves its fresh, clean appeal. In this suit dress of corded chambray with detachable white collar. Green, red, blue or brown. Sizes 9 to 15.

7.95

Junior Miss Shop, Fourth Floor, Wabash.

I. MILLER

"wicker web" pumps

The most intriguing new shoes of Spring. Smoothest, softest suede in I. Miller's latest "wicker web" openwork design that gives a two-tone effect with your hose peeking through. Black or navy.

Pair, 13.95

Shoes, Third Floor.

Assemble your own

COSTUME

Print dress in black with red or gold or brown with pink rayon crepe. 16½-24½. **14.95**

A go-with-everything rayon sheer redingote. Navy, black. 16½-24½, 36-44. **10.95**

Moderate Price Shop, Fourth Floor, Monroe.

SECTION TWO
SPORTS MARKETS
WANT ADS

Chicago Daily Tribune
THE WORLD'S GREATEST NEWSPAPER

For Faster Service 3 TRIBUNE PHONE NUMBERS
SUPerior 0200 Public Information Service
0260 Sports Bulletin Service
0100 Want Ads—General Business

MONDAY, APRIL 5, 1943.

CUBS' BIG 5TH INNING BEATS TIGERS, 7 TO 5

In the WAKE of the NEWS

BY ARCH WARD.

EIGHT winners of athletic awards at Michigan State college have given their lives for their country since the war started. . . . Ernie Bonham, the oversize Yankee righthander, claims he pitched his first curve ball this winter in the Sacramento [Cal.] Elks club gymnasium. . . . "I think it was a curve ball," explains Ernie, "but I can't be sure. I was pitching to a southpaw catcher, so it may have been an optical illusion." . . . City Councilman William Rogell of Detroit bowled a 660 series, including a 277 game, as his team took first place in a C. Y. O. tournament. . . . Councilman Rogell was called Billy when he played shortstop for the Tigers. . . . Conny Creeden, the Braves' slugging rookie outfielder, is one of the most popular men on the club, because of his piano playing ability. . . . Says Casey Stengel: "I think the kid will stay, but I may have to keep him around as a morale builder, even if he fails." . . . Ray Hayworth, veteran catcher, likes to be a free agent. . . . Three times in the last three seasons he has been cast adrift, only to land better jobs. . . . His latest assignment is bullpen specialist for the Dodgers. . . . Red Smith, who will help Charley Grimm with the Milwaukee club this summer, plans to pinch-hit for Mickey Heath as broadcaster of home games when Mickey is called upon to pinch-hit for the Brewers. . . . President Bill Veeck of the Brewers is planning to hire a staff of girl ushers. . . . Iowa State college has 31 candidates out for baseball, but only one—Pitcher Al Strohbehn—is a letter man. . . . Four of the others are frosh numeral winners from last year. . . . The rest are strangers. . . . Pitcher Johnny Vander Meer had his first glimpse of a college campus when he reported at Indiana with the Reds. . . . Speaking at a banquet for the club, he said, "If I had enrolled at Indiana they would have had to burn the buildings to get rid of me." . . .

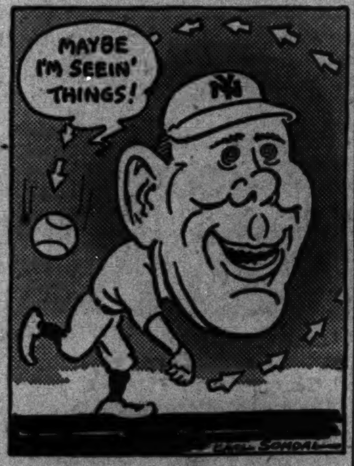

Bradley Tech has added an obstacle course for its physical training program and claims it is one of the toughest in the country. . . . Coach Ray Eliot of Illinois hopes the Big Ten conference will permit summer football practice. . . . Manager Joe Skurski of the Camp Grant nine expects to have so much professional pitching talent this spring, that Don Blanken, the former Purdue basketball and baseball star, is being converted into an outfielder. . . . Victor Woodrow Wertz, Tiger outfielder, was 18 years old in February. . . . Among the new wrestling champions at Missouri Military academy in Mexico, Mo., is Cadet Billy Hornsby, son of Mr. and Mrs. Rogers Hornsby. . . . Billy conducted the tourney, but found time to grapple his way thru the 165 pound class.

Let's Be Honest.

Please, my dear, don't criticize,
I know my faults are many,
But, altho you're very wise,
Are you sure you haven't any?
For a better mate you often sigh—
You tear me all asunder!
If I were perfect, then would I
Have chosen you? I wonder . . .
—Ruth McFadden Svec.

* *

Do You Remember 'Way Back When

You went to a night club, paid $2 for a bowl of cracked ice and some one in the party would flash a silver flask and say "Hold your glass under the table; I just got this stuff from a friend in Canada?"—Perly.

There were men in college, too?—Merle Winters, De Kalb, Ill.

Boys in civilian clothes turned to look at us? Now we turn to look at them? —E. of Eng., '43.

About this time of year, tea 'n' coffee salesmen called with fancy dishes as premiums?—Jya.

Your earliest sorrow was for the school chums who failed to pass or were promoted on trial?—S. G. Wick.

* *

Dumbell Pome.

Good-by, winter; hello, spring.
We're glad you're finally here.
Warmer weather is the thing
We like served with our beer.
Farewell, winter, you may flee
To where a snowball melts.
We feared your term was going to be
As long as Roosevelt's.
Pearl Beach.

* *

Banquet Briefs.

Before accepting an invitation to the second Wake banquet May 5, I'd like to know if Perly's girl friend will be there and, most important of all, will he be with her?—Clif of Canterbury.

If you can't seat me next to Gov. Vivian, as I requested, I'd better make a second choice. That's simple. Just put me with T. E. B., Paul Larmer, Jazbo, Eddie Drake, Maurice Lazare, Arnold Glasow, Em Aitch Dee, Al Morrison, Distant Dan, S. G. Wick, Art Kreitzer, and Joseph Salak. There, I'm glad that's settled.—Dorothea.

* *

Worst Joke, Etc.

If a guy drops a few pounds because of meat rationing, would you say he lost on points?—Rufus.

* *

Gone, But Not Forgotten.

The bottomless cup. . . . Time to retire. . . . The folks all like candy. Take home TWO pounds. . . . For that summer vacation, try the Tyrolean Alps. . . . It's the meat that makes the meal.
—Jim R. of Cambridge.

* *

The Wake Depends - - - - Help!
Upon Its Friends - - - - - Help!

* *

Famous Last Words.

Anything you have to say to me can be said right here!
—Al Morrison.

We can always open a can.
—Rhoda Bernard.

You have been reclassified.
—Marion Buletty.

The Old Community Spirit.

Coöperation in war time note gleaned from the Aurora Beacon-News by J.:

Mr. and Mrs. L—— C——, the Rebekahs, their husbands, and Charles are the parents of a girl, born on Thursday at the St. Joseph Mercy hospital in Aurora.

* *

Ah, Dreams, Dreams!

Theme songs I'd like to sing: "We'll Meat Again," "Let's Have Another Cup of Coffee," "When I Take My Sugar to Tea," and "Daddy, I Want a Brand New Car."—MIB.

* *

Help, Help! It's Terrible.

In bidding your hostess good-by after dinner these days, should we say, "Thanks for your horsepitality"?—E. R. H.

* *

So It's Come to This?

Rationing board news from the columns of the Chesterton [Ind.] Reminder via Valv:

No. 1 ration books for new babies can be issued by Mrs. J——.

* *

Little White Lie.

Glasses make you look so intelligent, my dear.—Henry J. Spetter.

* *

Sudden Thoughts.

And where is the slack in women's slacks?—Muskegon Doc.

Why not call female war correspondents WOVERS? They surely get around.—Guy Finamore.

* *

Moderns.

If the man who comes to dinner
Doesn't bring his ration book,
From the hostess of the evening
Will he ever get a look?
Forget about those posies
Or that box of Fannie Fay's.
Just give out with the coupons,
For they're the thing these days.

If those city friends, who gaily
Used to drive up very late
To our cabin in the country
And "yoo hoo" at the gate,
Don't bring their coupons with them
And a ham hock now and then,
They can turn right 'round and "boo hoo"
And drive back home again.
—Jazbo of Old Dubuque.

Ten Years Ago Today—The value of the American Derby was reduced from $50,000 to $25,000. . . . Angelo Trulio, national handball champion, defeated Joe Platak of Chicago in three straight games.

Monmouth College Coach Gets a Navy Commission

Monmouth, Ill., April 4 [Special].—Glenn E. Robinson, football and track coach at Monmouth college, has been sworn into the navy as a lieutenant [j. g.] and will leave tomorrow for Hanover, N. H.

PRO FOOTBALL WILL KICK OFF FOR '43 TODAY

Committeemen and Layden to Meet.

BY EDWARD PRELL.

The executive committee of the National Football league today will make professional football's opening kickoff of 1943. The group of five, including Elmer Layden, president of the league, will go into a huddle in Layden's suite in the Palmer House preliminary to tomorow's opening of the three day annual meeting.

Committeemen meeting with Layden will be Harry Thayer, representing the Philadelphia Eagles; Bert Bell of the Pittsburgh Steelers, Fred Mandel of the Detroit Lions, and either Lt. Comm. George Halas or Ralph Brizzolara of the Chicago Bears.

This group, two from the west section of the league, two from the east, and Layden, will study reports covering the 1942 season and discuss other matters of league policy. It is this committee which passes on appeals on rulings of the league president. There are no burning issues on this score, however. The league functioned smoothly last season and there are no complaints to be aired, a spokesman said.

Will Exchange Opinions.

The five doubtless will exchange opinions on operation of the league in 1943 and offer suggestions on the best method of procedure in the face of the war time difficulties, to which organized sport no longer is a stranger.

On the eve of the league's most important session in its history, Layden reiterated confidence that 10 teams will take the field and that the complete schedule of 55 games will be played. The chart already has been drawn up and will be submitted to the members for approval.

The coaches will go into a huddle tomorrow at a rules meeting in which a few proposed changes will be discussed. Hugh [Shorty] Ray, the league's demon statistician, will be present to pass out technical advice. Ray and his staff record every movement on the football field, the main concern being to eliminate waste time and thereby give the fans a snappier performance.

Rules May Not Be Followed.

The drafting of players, which in other years meant a race among the 10 teams for choice graduates of collegiate gridirons, is the first order of business tomorrow, but may be delayed until it is certain all 10 teams will operate. In fact, the rules which have governed these meetings in other years may not be rigidly followed because of the extraordinary problems involved.

Frankie Sinkwich of Georgia, generally acknowledged the No. 1 player of 1942, will be a plum for the Detroit Lions if they want to deal in futures. Frankie currently is a marine who faces a great deal of unfinished business. He is no exception. The pro people aren't counting too heavily on new personnel from the 1942 collegiate field. The draft will be little more than a token affair, teams staking out claims on players, the claims to be in effect when the war is over.

Many Bear Stars in Service.

At the time of the Bears-Redskins championship game in Washington last December, the league already had contributed 310 to the colors. Many more since have gone and others are to follow. At that time the Bears had contributed such stalwarts as Ken Kavanaugh, George McAfee, Joe Maniaci, Bob Swisher, Aldo Forte, Young Bussey, Joe Mihal, Dick Plasman, Norm Standlee, and Bill Hughes. Since then Hugh Gallarneau, Lee Artoe, Ray [Muscles] Bray, Ed Kolman, Dan Fortmann, John Siegal, Monk Maznicki, Bill Geyer, Bill Osmanski, John Petty, Francis Morris, Joe Stydahar, Stuart Clarkson, and perhaps a few others have been stricken off the Bears' roster, most of them having entered military service.

Other teams, likewise, have been as hard hit. Now the league is working up steam for another season and, in the main, is confident it will be able to carry on.

MERULLO'S SAFE—SO IS PILOT DUROCHER!

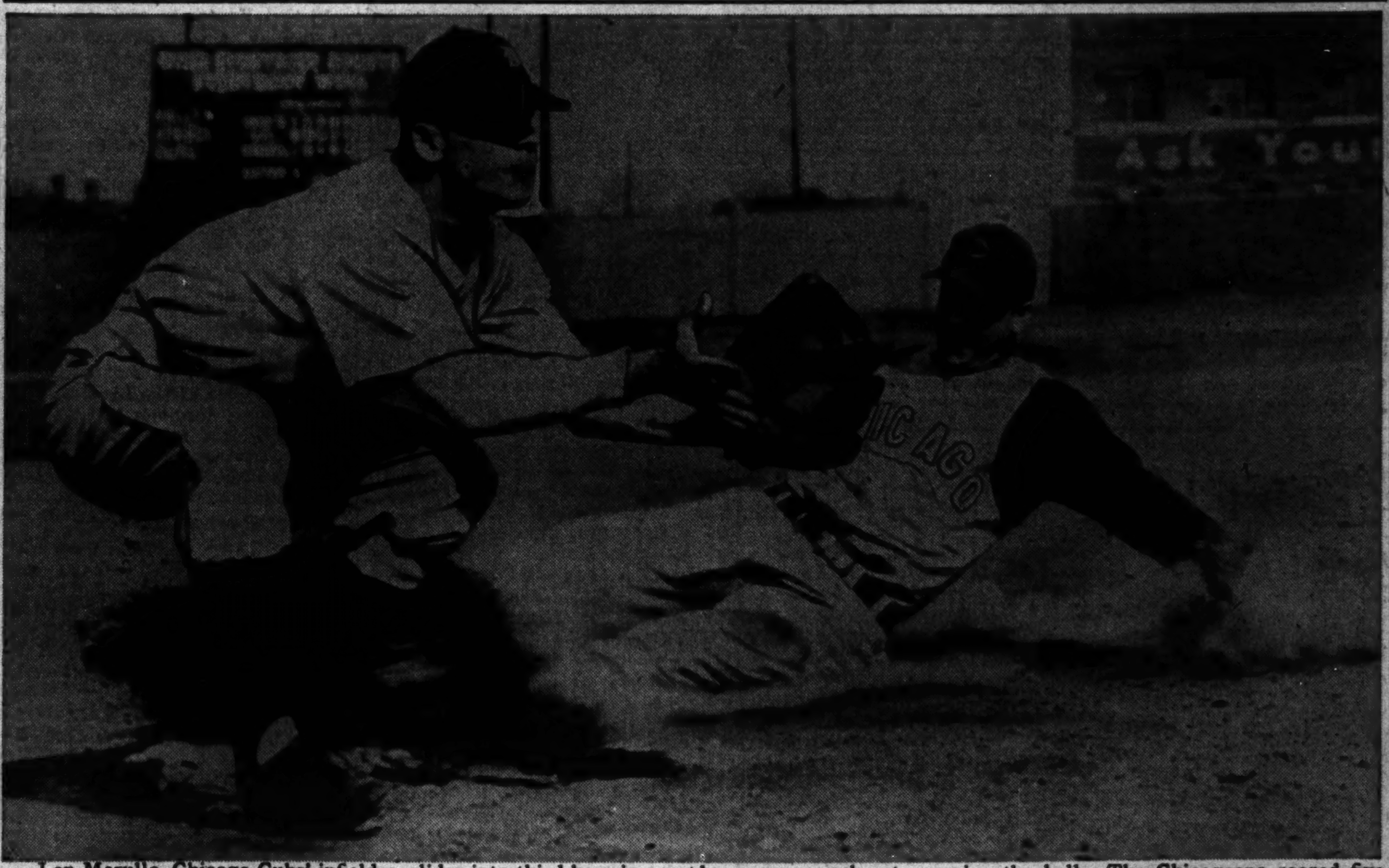

Len Merullo, Chicago Cubs' infielder, slides into third base in yesterday's game in Evansville, Ind., as Joe Wood, Detroit Tiger third baseman, crouches to receive the ball. The Chicagoans scored five runs in a big fifth inning to win the exhibition, 7 to 5.

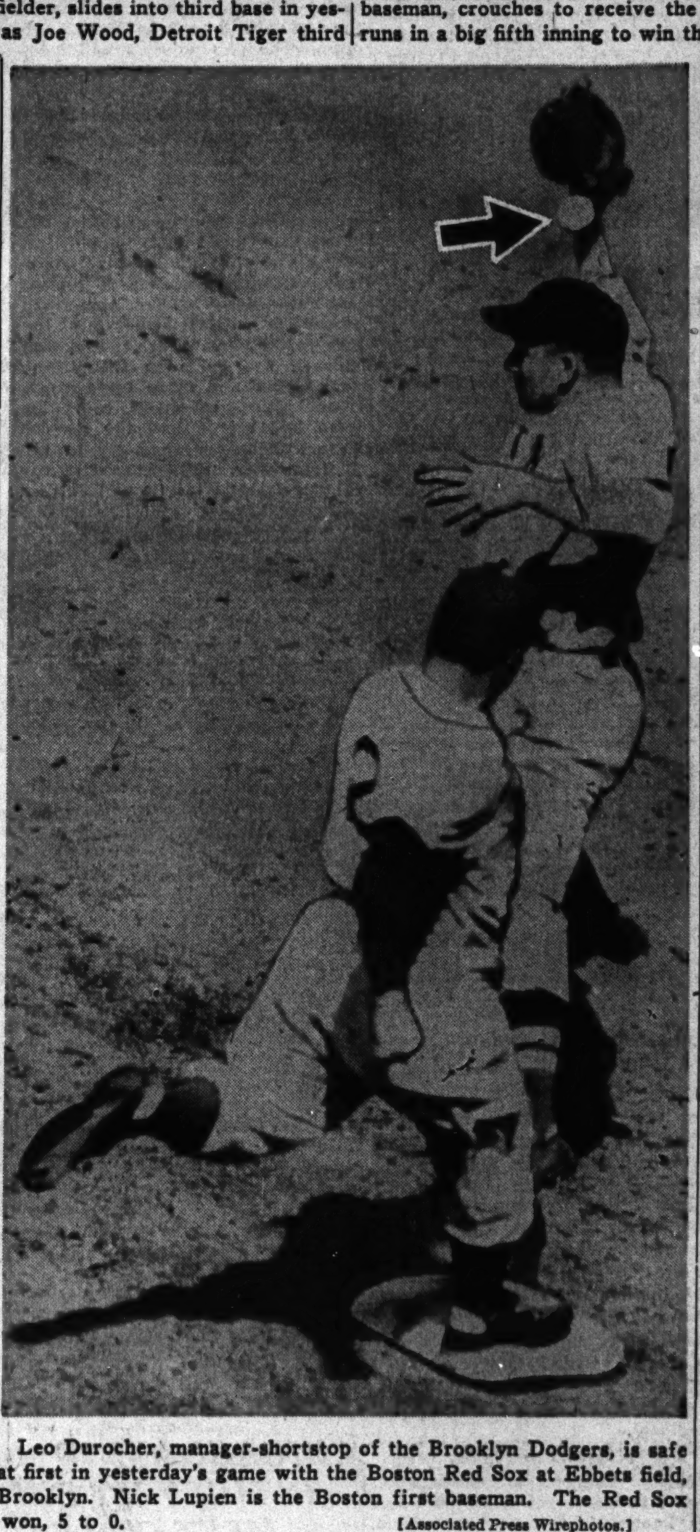

Leo Durocher, manager-shortstop of the Brooklyn Dodgers, is safe at first in yesterday's game with the Boston Red Sox at Ebbets field, Brooklyn. Nick Lupien is the Boston first baseman. The Red Sox won, 5 to 0.

[Associated Press Wirephotos.]

WINGS WIN 2D CUP GAME, 4-3

Rally in Last Period for 3 Goals.

Comeback!

BOSTON [3].		DETROIT [4].
Brimsek	G	Mowers
Hollett	R. D.	Stewart
Clapper	L. D.	Orlando
Cowley	C	Abel
Cain	R. W.	Liscombe
Art Jackson	L. W.	Brunsteau

SPARES.

Boston—Crawford, Shewchuk, Harvey Jackson, Gallinger, Guidolin, Boyd, Demarco, Chamberlain.

Detroit—Simon, Harold Jackson, Grosso, Wares, Howe, Douglas, Carveth, Brown.

FIRST PERIOD.

Scoring—None.

Penalties—Cowley, Harold Jackson, Shewchuk, Gallinger.

SECOND PERIOD.

Scoring—Crawford [Chamberlain], 10:16; Art Jackson [Cowley, Cain], 11:04; Douglas [Orlando], 17:06.

Penalties—Hollett, Wares, Art Jackson, Stewart, Orlando.

THIRD PERIOD.

Scoring—Carveth [Orlando], 5:55; Liscombe [Abel], 6:21; Howe [Wares], 13:16; Art Jackson [Cowley, Hollett], 16:38.

Penalties—None.

Referee—King Clancy. Linesmen—Bert Hedges and Sam Babcock.

Detroit, Mich., April 4 (AP).—Detroit's Red Wings won their second straight game in the National Hockey league's final Stanley cup playoff series tonight as they rallied in the third period to score three goals and defeat Boston's Bruins, 4 to 3, before 13,827 in Olympia stadium.

The playoff series now will move to Boston for the third and fourth games Wednesday and Thursday nights. Both teams boarded a train for Boston immediately after tonight's game.

Wings Make Rally.

The Wings, trailing by 2 to 1 as the third period opened, tied the score at 5:55 when Joe Carveth made a goal. Carl Liscombe sent the Detroiters ahead 26 seconds later, and Syd Howe made the score 4 to 2 at 13:16. Art Jackson's second tally of the evening, scored at 16:38, was an anticlimax.

The Boston team, however, was a far different aggregation than that which was swarmed over Thursday night by Detroit, 6 to 2. The Bruins tonight fought all the way, checking sharply and hustling thruout.

Boston Scores First.

After a scoreless first period the Bruins tallied first when Jack Crawford, defense man, who returned to action tonight after being on the sidelines with an injury, fired a shot thru seven pairs of legs. Art Jackson scored less than a minute later from 6 feet after a pass from Bill Cowley. Detroit broke into the scoring at 17:06 when Les Douglas converted, and then came the third period.

Red Sox Defeat Dodgers, 5 to 0; Even 2 Game Series

Brooklyn, N. Y., April 4 (AP).—The Boston Red Sox turned the tables on the Brooklyn Dodgers today with a 5 to 0 victory before 5,240 fans in Ebbets field. Brooklyn won, 5 to 1, yesterday.

The American leaguers took a one run lead in the first inning on a walk to Pete Fox, a passed ball, and a single by Tony Lupien. The game remained tight until the seventh, when the Red Sox scored four times on three singles and two errors.

Boston.	Ab	H	P	A
Lake,ss	2	1	3	2
Newsome,ss	2	0	1	2
Fox,rf	1	0	1	0
Lazor,rf	2	1	2	2
Lupien 1b	3	1	12	1
Doerr,2b	4	0	2	3
Gar'son,cf	5	1	2	0
Tabor,3b	4	1	0	0
Simmons,lf	1	0	0	0
McBride,lf	2	0	2	1
Partee,c	2	1	1	1
Peacock,c	1	0	1	0
Dobson,p	1	0	0	1
Lucier,p	1	0	0	2
Karl,p	1	0	0	0
	*33	6	27	15

Brooklyn.	Ab	H	P	A
Cooney,cf	3	0	2	0
Olmo,cf	2	0	0	0
Waner,rf	2	1	0	0
†Borda'ray	0	0	0	0
Walker,rf	1	0	0	0
Galan,1b	4	1	13	0
Medwick,lf	2	0	2	0
Orits lf	1	0	2	0
Herman,3b	3	0	3	2
Moore,c	1	1	2	0
Bragan,c	2	0	1	0
Glossop,2b	2	0	0	6
Durocher,ss	2	1	2	1
Kamp'ris,ss	2	0	0	0
Head,p	0	0	0	3
Kimball,p	1	0	0	1
Webber,p	1	0	0	2
	‡30	4	27	15

*Cronin batted for Dobson in fourth.
†Ran for Waner in fifth.
‡Peck batted for Webber in ninth.

Boston	100	000	400—5
Brooklyn	000	000	000—0

Runs—Newsome, Fox, Lazor, Doerr, Carrison. Runs batted in—Lupien Garrison, [2], Tabor. Errors—Lake [2], Durocher [2], McBride, Kampouris, Ortiz, Tabor, Karl. Stolen bases—Lupien, Waner, Lake. Sacrifices—Head, Fox, Lupien. Double plays—Kimball to Glossop to Durocher to Galan; Lake to Doerr to Lupien; Newsome to Lupien; Newsome to Doerr to Lupien. Left on bases—Boston, 9; Brooklyn, 10. Bases on balls—Dobson, 3; Lucier, 1; Karl, 2; Head 3; Kimball, 2; Webber, 1. Struck out—Dobson, 1; Karl, 1; Head, 2; Kimball, 1. Hits—Dobson, 1 in 3 innings; Lucier, 2 in 2; Karl, 1 in 4; Head, 1 in 3; Kimball, 2 in 3; Webber, 3 in 3. Passed ball—Moore. Winning pitcher—Dobson. Losing pitcher—Head. Umpires—Weafer and Meehan. Time—2:04. Attendance—5,240.

WEATHER STOPS WHITE SOX, REDS

Return to Indiana Bases for More Exercise.

Kolloway Is 1-A

[Chicago Tribune Press Service.]

French Lick, Ind., April 4.—Don Kolloway, the White Sox second baseman, today was notified by mail that he had been classified 1-A by his Chicago draft board, which indicated that he might not be called for two months. Kolloway had been 3-A because of dependent parents.

BY IRVING VAUGHAN.
[Chicago Tribune Press Service.]

French Lick, Ind., April 4.—An inconsiderate weather man today spurned the idea of the Chicago White Sox and Cincinnati Reds meeting again in the home of the Louisville Colonels. This caused the two major league teams to return to their Indiana camps to resume the muscle stretching routine designed to get them in condition by April 21.

Manager James Dykes, who has seen so many of his White Sox runners stranded on third base that he can take anything in stride, would have preferred to have had his boys frolic against the team that spanked them in 11 innings yesterday. He is fully conscious of the fact that many of the lads are not what he hopes they'll be when the American league race gets under way.

However, there are no serious ailments such as are frequently encountered even in the California sunshine, and as long as there are no such things to fret about the training, altho slow, can be considered successful.

Dykes Just Keeps Hoping.

Dykes' main thought is of his pitchers and as his strength lies in that department he can't be blamed for making it his No. 1 worry. Thus far in the exhibitions, five of which have been played, the pitching has been spasmodic. The answer is lack of work, but when one figures that the hurlers have advanced slightly with only about 10 days of exercise, it is hard to believe that two months or so in palm tree country is essential except for ballyhoo purposes.

The Sox's hitting hasn't been of much consequence, a matter which accounts for Chicago's record of three losses and two victories in the formal spring toil. Dykes isn't bothered about that since he hasn't had any hitting of importance for several seasons. He is only doing more hoping.

There's Bit of Hiking Ahead.

Dykes is the same frugal fellow in enthusiasm as in worry. The shining development as far as possible regulars are concerned is Guy Curtright. He has driven in at least one run in four of the exhibitions and in the other he hit. That occasion happened to be the day the Tigers were doing a whitewashing job. Dykes prefers to withhold final judgment on his first choice for the cleanup position until the pitching gets better. He admits, however, that he likes the way Curtright holds his bat while the pitch is approaching.

The drill here tomorrow will follow the pattern of previous camp days. The boys will hike to test their legs, and the customary batting practice, always a good way of drilling because the pitchers get a chance to throw from the mound, will follow. This program will be followed on Tuesday. The next afternoon the third of the practice games with the Cubs will be played.

GILBERT GETS HOMER WITH 2 MATES ON BASE

Wakefield Blasts a Round Tripper.

BY EDWARD BURNS.
[Chicago Tribune Press Service.]

Evansville, Ind., April 4.—The Cubs this afternoon wouldn't allow themselves to be discouraged by starvation pitching served for four innings by 36 year old Tommy Bridges. They crashed thru for five runs in the fifth at the expense of Dizzy Trout and added two more later on off Diz for their margin of victory in a 7 to 5 triumph over the Detroit Tigers.

The outcome enabled the Cubs to even the two game series here in the spring home of the Tigers and also brought them to a tie in their overall spring exhibition slate. They had lost one and won one from the White Sox last week.

Tigers Take Lead Off Passeau.

The Tigers were leading, 3 to 0, when Claude Passeau went away. Claude was pretty good, but a walk and doubles by Dick Wakefield and Rudy York in the first inning gave the American leaguers a pair of counters. Another walk and singles by J. P. Wood and Jimmy Bloodworth and a force play gave them another in Claude's final round, the third.

Bill Lee was the second Cub pitcher and the winner because the Cubs made those five runs while Bill was the pitcher of record, and quite a pitcher of record, we might say. Bill sank all but one of the first nine batsmen to face him and was about to bow out of the picture unscarred when Trout and Charley Metro slapped a couple of doubles for the only run made at Bill's expense.

Wakefield Hits Homer.

Kewpie Barrett was the third Cub pitcher and as such made his debut as a Cub. The 35 year old star from Seattle, Wash., will remember the occasion, perhaps, because Wakefield, first batsman to face him in competition this spring, knocked a 477 foot homer for the fifth and final Detroit run. Kewpie stayed in for two rounds and yielded three more hits, all singles. But he showed a lot of stuff after that first disconcerting jolt.

Hi Bithorn pitched the ninth and didn't allow the Tigers to get the ball out of the infield.

Shades of 1935.

It was remarked that the Cubs didn't have any more success with Bridges in the first four innings than they did in the deciding game of the 1935 world series. The lean curver from Nashville, Tenn., held the Chicagoans to three singles, two by Stuart Martin and the other by Heinz Becker. Stan Hack was the only Cub to reach second—Stan's name frequently has been linked with Bridges since the said world series, because Stan knocked a triple to lead off the ninth inning of the final game and Tommy wouldn't let him get home to break a tie, a matter which encouraged the Tigers to end the series in their half of the ninth.

Martin Hits Again.

It appeared Trout might be pretty tough when he took over in the fourth inning this afternoon and easily disposed of Al Todd and Len Merullo, but Lee softened Diz with a single to left. Hack singled and so did Martin, Stu's third hit, Lee scoring. Charley Gilbert lifted a high fly to short left and when

[Continued on next page, column 2]

Turn About

CUBS.	AB	R	H	RBI	P	A	E
Hack, 3b	4	1	2	0	3	3	0
Martin, 2b	5	1	3	2	4	4	0
Gilbert, cf	5	2	2	3	1	0	0
Nicholson, rf	4	1	0	0	2	0	0
Becker, 1b	4	0	2	1	10	0	0
Dallessandro, lf	4	0	1	1	0	0	0
Todd, c	5	0	0	0	4	0	0
Merullo, ss	5	1	2	0	2	7	0
Passeau, p	1	0	0	0	0	1	0
Lee, p	1	1	1	0	1	0	0
Barrett, p	0	0	0	0	0	0	0
Bithorn, p	0	0	0	0	0	0	0
	38	7	13	7	27	15	0

TIGERS.	AB	R	H	RBI	P	A	E
Metro, cf	4	1	2	1	2	0	0
Radcliff, rf	4	0	0	0	0	0	0
Wakefield, lf	5	2	2	2	1	0	0
York, 1b	4	1	1	1	12	3	0
Wood, 3b	5	0	3	0	0	1	0
Bengoechea, 2b	2	0	0	0	0	2	0
Bloodworth, 2b	3	0	2	0	0	1	0
Hoover, ss	5	0	1	1	6	5	0
Parsons, c	2	0	0	0	2	0	0
Unser, c	2	0	0	0	2	0	0
Bridges, p	1	0	1	0	2	2	0
Trout, p	2	1	1	0	0	0	0
	*40	5	13	5	27	14	0

*Harris batted for Bridges in fourth.

Cubs	000	051	001—7
Tigers	201	001	100—5

Sacrifice—Barrett. Two base hits—Wakefield, York, Bridges, Trout, Metro, Becker. Home runs—Gilbert, Wakefield. Stolen base—Nicholson. Double play—York to Hoover. Left on bases—Cubs, 9; Tigers, 11. Struck out—Bridges, 2; Lee, 2; Trout, 2; Barrett, 1. Bases on balls—Bridges, 1; Passeau, 2; Trout, 4; Barrett, 1. Hits—Bridges, 3 in 4 innings; Passeau, 6 in 3; Trout, 10 in 5; Lee, 3 in 3; Barrett, 4 in 2; Bithorn, 0 in 1. Winning pitcher—Lee. Losing pitcher—Trout. Time—2:08. Umpires—Pipgras and Lotshaw.

MOON MULLINS—PRO AND CON MAN

HUCK GEARY TO REPORT SOON AT PIRATES' CAMP

Shortstop Decides to Quit War Job.

Muncie, Ind., April 4 (AP).—President William E. Benswanger said today that Eugene [Huck] Geary, shortstop obtained from Minneapolis, had talked to him by telephone and agreed to report to the Pittsburgh Pirates. Geary had previously announced he would forego baseball and stay in a defense plant at Buffalo.

"He assured me he expected to reach camp next Thursday, or maybe a day earlier," Benswanger said.

Rookie Pitcher Jack Hallett today received permission from his Toledo draft board to take his physical examination in Muncie.

The Pirates were inactive today, their second exhibition contest with the Cleveland Indians being canceled.

MACKS BEAT PHILS, 5-3.

Wilmington, Del., April 4 (AP).—The Philadelphia Athletics landed on Veteran Si Johnson for five runs in the third inning today and defeated the Philadelphia Phillies, 5 to 3, in the first formal exhibition game of the season for both.

With one out in the third, Jo-Jo White singled. Eddie Mayo doubled to right, scoring White, and went to third when the throw-in got loose in the infield. Mayo scored the second run on Bob Estalella's outfield fly. Dick Siebert and Pete Suder each doubled and the Macks got another run. Frank Skaff followed and blasted a pitch over the left field fence at the 370 foot mark to score Suder and himself.

Phillies ....100 002 000—3 8 1
Athletics ....005 000 00*—5 13 0
Batteries—Johnson, Podjagny, Webb and Livingston; Wolff, Tyack, Harris and Wagner, Swift.

NORFOLK NAVY WINS.

Baltimore, Md., April 4 (AP).—Pitching by Charley Wagner and Fred Hutchinson, both former major leaguers, enabled the Norfolk naval training station team to hand the Baltimore Orioles of the International league a 6 to 0 defeat today in an exhibition game. Jack Conway led the attack with three safeties, one a double. Jim Gleeson collected a triple on a high fly which Hal Spieling was forced to duck when he lost it in the sun. Score:

Norfolk Navy.......110 120 100—6 9 0
Baltimore ....000 000 000—0 3 4
Batteries—Wagner, Hutchinson and Smith, Denninger; Klieman, Swift, Eckert and Pare, McGarity.

BROWNS, FLYERS SPLIT.

Cape Girardeau, Mo., April 4 (AP).—After winning the first game, 3 to 1, the St. Louis Browns wavered today and dropped the second contest, 6 to 2, to the naval flyers of Lambert field, St. Louis. Paul Dean, up for his second major league comeback, was bombed for six hits, including a home run and triple, and five runs in three innings of the second game. Dizzy Dean umpired the bases as his brother pitched. Score:

Lambert Field .....000 100 0 —1 4 0
St. Louis [A].......200 100 * —3 4 0
Batteries—Kush and Scheffing; Niggeling, Sundra and Ferrell.

SECOND GAME.

Lambert Field..........014 001 0—6 8 1
St. Louis [A]..........002 000 0—2 4 1
Batteries—Olsen and Richards, Scheffing; Dean, Hollingsworth and Keller.

REDS SIGN WALKER.

Bloomington, Ind., April 4 (AP).—Manager Bill McKechnie of the Cincinnati Reds today announced the signing of Outfielder Gerald Walker and the assignment of two rookies to the Reds' Birmingham, Ala., farm in the Southern association. The players sent to Birmingham are Bob Usher, an outfielder, and Howard Fox, a pitcher.

YANKS EVEN SERIES.

Newark, N. J., April 4 (AP).—The Yankees evened things with the Neward Bears by taking the second game of their exhibition series, 10 to 1, today before 4,000.

John Lindell, who made three of the Yanks' four hits in yesterday's loss, got four today including three doubles. He played right field to let Charlie Keller make his first appearance in left. Charlie gave way to Rookie Bud Metheny after a few innings.

New York........150 020 002—10 13 1
Newark ....000 010 000— 1 5 1
Batteries—Borowy, Zuber, Wensloff, and Sears; Holcombe, Haag, Rager, Marleau, and Drescher.

SENATORS WIN, 6-4.

Norfolk, Va., April 4 (AP).—The Washington Senators pounded Hugh Casey, former Brooklyn Dodger hurler, for five runs in the first two innings today to whip the Norfolk Naval Air Station, 6 to 4.

Catcher Jake Early of the Senators led the onslaught with two singles in three chances. Peewee Reese, another ex-Dodger playing with the air station club, got two hits in four. Score:

Washington ....320 000 001—6 9 1
Norfolk ....000 202 000—4 11 0
Batteries—Scheetz, Candini, Leonard and Early, Guiliani; Casey, Helper and Evans.

COOPERS STAR FOR CARDS.

Cairo, Ill., April 4 (AP).—The Cooper brothers were just about the whole show today as the Gonzalez team defeated the Wares, 4 to 2, in a St. Louis Cardinal intrasquad game. The brother battery collected five hits and Pitcher Mort yielded only four hits in seven innings. Mort showed excellent speed and control. Ernie White, who was handicapped last spring by a sore arm, also pitched seven innings. Walker Cooper hit a home run and a triple; Mort banged out a triple and two singles.

GIANTS IN INTRASQUAD GAME.

Lakewood, N. J., April 4 (AP).—The entire New York Giant roster could collect only seven singles today in an eight inning intra-camp game won by the reserves, 5 to 3. Southpaw Cliff Melton started on the mound for the regulars and yielded only one hit in four innings and struck out three. Until the reserves score twice in the sixth without the benefit of a hit the Giants had gone scoreless in 13 innings of intracamp play.

ACTION IN SOCCER CUP MATCH

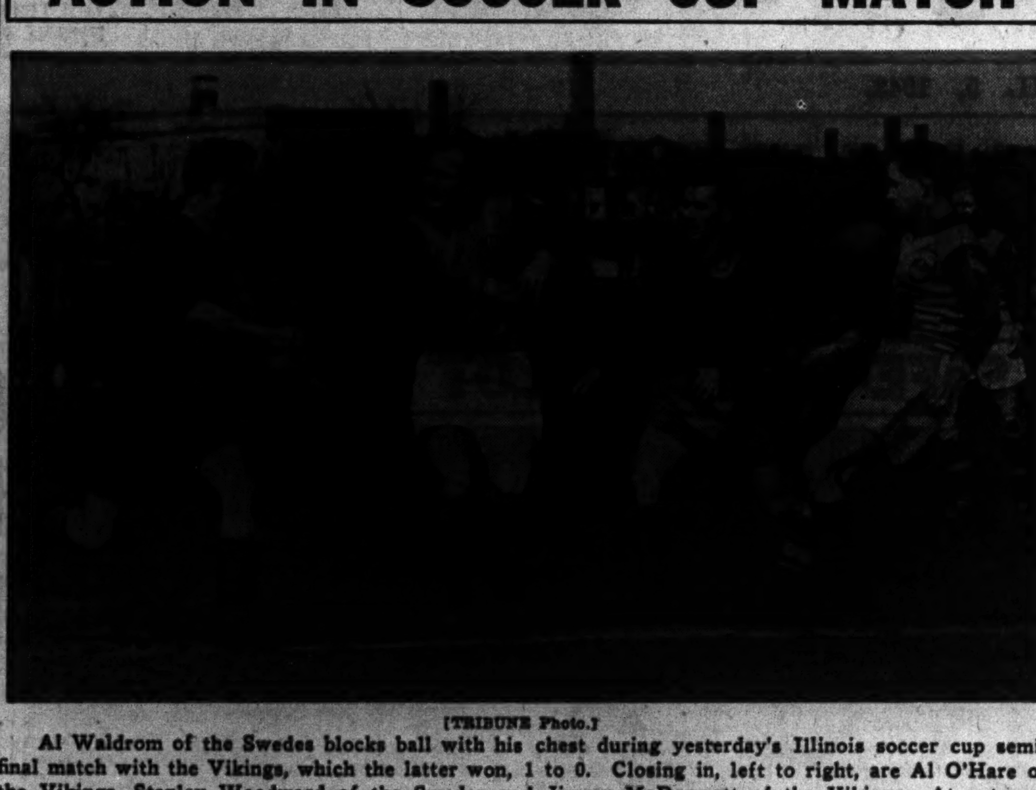

[TRIBUNE Photo.]

Al Waldrom of the Swedes blocks ball with his chest during yesterday's Illinois soccer cup semi-final match with the Vikings, which the latter won, 1 to 0. Closing in, left to right, are Al O'Hare of the Vikings, Stanley Woodward of the Swedes and Jimmy McDermott of the Vikings. At extreme right is Steve Larson of the Swedes.

Thornton Lee Hopes to Corral His Throat Bugs This Spring

BY IRVING VAUGHAN.

[Chicago Tribune Press Service.]

Louisville, Ky., April 4.—Thornton Lee, the giant sized White Sox left hander who nose dived from 22 victories in 1941 to a mere pair last season, is beginning to suspect the "bugs" are shadowing him. And the bugs aren't the kind that by due process of law can be carted off to the house with the iron bars. The bugs are of the variety that without invitation set up housekeeping in a human's throat as they did with Lee a year ago.

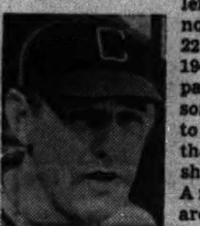

Thornton Lee.

What Lee's decline cost the White Sox in victories is only a guess, but anyway it's a long story, at least in time consumed. It was a case of somebody making a wrong guess. It will be recalled that he turned up ailing one morning in the Sox camp in Pasadena, Cal. Everybody was having the flu so that is what had to be the matter with Lee. There was no other way about it. But it wasn't the flu, as was discovered many weeks later. And then it was too late.

Sore in Shoulder and Elbow.

After the alleged flu attack, Lee struggled with his 22 game winning arm, but it wouldn't perform properly. It was sore in the shoulder, sore in the elbow, in fact, sore every place whenever he tried to give it a mound airing. He just plodded along, figuring as do most pitchers that the sure cure was exercise. It got worse, Lee got grumpy, and Manager James Dykes began to drop hints about his star left hander assuming the rôle of a pensioner.

Things got no better fast as the hill billies say, and after the spring jaunt had become a faint memory and the season was well under way, Lee paid a visit to Dr. Philip Kreuscher, who for years has been looking after the serious Sox ailments. The trouble proved a "strep" throat, and long before that time the bugs had floated around to find lodging in Lee's money arm. It then became a matter of shooing the bugs away and giving Lee time in which to get into pitching condition. He began to make the grade toward the end of the season.

No Arm Pain This Spring.

It was late in July before Lee made his second appearance, the first having been so brief and hectic that Mgr. Dykes surrendered. His first start of the year came even later, but even tho he finished with six losses against his two successes, he showed he might be on the way back. Two of his starting setbacks were 1 to 0 and 3 to 2. There was no arm pain while he was trying to beat his way back up the trail.

There have been no pains accompanying Lee's throwing this spring, but he fears the bugs have started off again by way of his throat. He's going to find out for sure without delay. And the bugs, if present and caught in time, mean a lot to the Sox hopes of beating their way out of the second division jungle into which they retreated last season.

Cubs Score 5 in 5th; Beat Tigers, 7 to 5

[Continued from first sports page.]

Wakefield lost sight of the ball, he heard it plunk at his toes, then watched it roll away for a three run homer, Hack and Martin scoring ahead of Gilbert. Trout clearly was perturbed over Wakefield's optic distress and walked Bill Nicholson. Nick stole second and then Becker walked, whereupon Dom Dallessandro lined a single to center, scoring Nicholson. Todd, who had supplied the first out of the inning, also supplied the third.

Trout still was seething in the sixth, which Merullo got under way with a single. Lee walked and the bases were loaded after Hack beat out a bunt. Merullo scored while Martin was forcing Hack. Then Gilbert flied to Metro and Joe Hoover tossed out Nicholson.

Becker Doubles.

The Cubs made an insurance run in the ninth, on a single by Gilbert and a double by Becker.

The contest attracted 3,788, including 709 service men.

The Cubs returned to French Lick after the game and will meet the Cincinnati Reds there Tuesday.

WISCONSIN GIRL TAKES ILLINOIS FENCING CROWN

Wisconsin girl fencers, who received a special invitation to participate in the women's fencing tournament of Illinois, since their club, the Milwaukee Y. M. C. A., is not affiliated with the Amateur Fencing League of America, captured honors yesterday in the divisional meet held in the west stand at Stagg field.

Gertrude Hille of Milwaukee won the title in a fence-off, 5 to 3, after tying with a teammate, Lorraine Klein. Dorothy Ingram, defending champion and former University of Chicago fencer who was representing the Hermanson School of Fencing, was third.

University of Detroit Drops Spring Football

Detroit, Mich., April 4 (AP).—Spring football is out at the University of Detroit this spring and all other spring sports will be curtailed. This action was taken by the athletic board today at the recommendation of Athletic Director Lloyd Brazil, who was quick to add: "This does not mean that Detroit will not have a football team next fall."

JIMMY BARRY, BANTAM KING OF '90S, DIES

Jimmy Barry, 73 years old, American bantamweight boxing champion from 1894 to 1898 and holder of the world title when he retired undefeated in 1899, died yesterday in a Chicago sanitarium after an illness of four years.

Barry, who weighed around 105 pounds at his best, was born in Chicago on March 7, 1870. Reared in the Clybourn and Division streets neighborhood, he started boxing when 17 years old and weighing about 90 pounds. He took lessons in boxing from Tommy Gilmore, featherweight great of that era, who soon induced him to turn professional.

Had 36 Pro Fights.

Barry fought 36 professional fights in seven years, winning five by knockouts and 17 by decision. He fought 14 draws. The recognized bantamweight limit at that time was 105 pounds.

He first laid claim to the American title in 1894 when he knocked out Casper Leon, 112 pounds, on Sept. 25, at Lemont, Ill. The battle went 28 rounds. George Dixon, previous champion, had outgrown the division and had retired in that year.

Barry's claim to the world title was definitely established in 1897 when he knocked out Walter Croot, British champion, in 20 rounds, in London, England. His last recorded fight was with Leon on Dec. 29, 1898, in Davenport, Ia. The bout went 20 rounds to a draw.

Funeral on Wednesday.

After retiring from the ring Barry worked in the county clerk's office, a position he held for 25 years until his retirement because of ill health.

He is survived by a sister-in-law, Mrs. T. J. Barry, 610 South Elmwood avenue, Oak Park; a nephew, Thomas J. Barry, and four nieces. Funeral arrangements had not been completed last night, altho relatives said burial will be Wednesday morning in Calvary cemetery.

Gills Roll 3,032, Win Bowling Sweepstakes

The Joseph L. Gills rolled a score of 3,032 to win the Sunday Sweepstake of the Classic Bowling league last night at the Pioneer recreation. The Ambrosia Beers were second with 2,952 and the Prima Pilsners third with 2,932. Frank Sabik and Ad Carlson tied for high single game, each rolling a 245.

VIKINGS DEFEAT SWEDES, 1-0, IN OVERTIME GAME

BY OFFSIDE.

The Vikings and the Slovaks qualified for the finals in the Illinois state cup soccer series by gaining victories yesterday. The Vikings beat the Swedish Americans, 1 to 0, in an overtime game in Winnemac park, while the Slovaks eliminated the Hakoahs, 3 to 2, in Sparta stadium. The two winners will meet later in the spring in the series final.

McDermott Scores Only Goal.

The Swedes and Vikings battled without a score for 2 hours and 20 minutes before Jimmy McDermott outmaneuvered two Swede defenders and fired the only goal of the game past Goalie Leslie Griffith.

Ray Camplin, the Vikings' regular goalkeeper, received a broken collarbone early in the game when he collided with Al Waldrom of the Swedes. Manager Jack Johansen finished the game as the Viking goal tender and made some sensational saves, especially after his team had scored and the Swedes were attacking desperately in the final minutes. Billy Fraser of the Swedes also was forced out of action with a leg injury.

Hakoahs' Streak Broken.

The Slovaks' victory over the Hakoahs ended a long winning streak for that club. Each team scored in the first half, but the Slovaks had a decided advantage in the second period. They took a 3 to 1 lead before the Hakoahs were able to score again, on a penalty shot two minutes before the finish. Lineups:

VIKINGS [1].		SWEDES [0].
R.Camplin	G.K.	Griffith
Whilborg	R.B.	Art Waldrom
Kuehl	L.B.	Woodward
Swanson	R.H.	Coyle
Flodin	C.H.	Larson
Jensen	L.H.	Pearson
Brostrom	O.R.	Al Waldrom
O'Hare	I.R.	K. Johnson
Pottie	C.F.	Klaber
McDermott	I.L.	Fraser
Dalquist	O.L.	Reilly

Substitutes: Vikings—Johansen, Manguson, and Norrell. Swedes—Kerstetter and A. Johnson.

Goal—McDermott. Referee—Eli Korer.

SLOVAKS [3].		HAKOAHS [2].
Wisniewski	G.K.	Stein
Rusich	R.B.	Eggener
D. Jariabka	L.B.	Honey
Visnowsky	R.H.	Field
Tomecek	C.H.	Grunner
Cermak	L.H.	Fruend
A. Jariabka	O.R.	Wolf
Misialko	I.R.	Kassner
Wilson	C.F.	Guttman
J. Bohm	I.L.	Linderman
Hamilton	O.L.	Sanders

Substitutes: Hakoah—Minkill and Scharf. Slovaks—E. Bohm and Stevak.

Goals—Wilson [2], Bohm, Wolf, Honey. Referee—Jack Maher.

EXHIBITION GAMES.

Sparta, 3; Necaxa, 0.
Linneas, 3; Fichte, 2.
Linneas Reserves, 2; Fichte Reserves, 2.
Schwabens, 2; Hansa, 1.
Schwabens Reserves, 7; Hansa, Reserves, 2.
Viking Reserves, 3; Swede Reserves, 1.
Chicago Sport Club, 2; Kickers, 0.
Workers, 2; Polish Olympia, 1.
Kickers Reserves, 1; Chicago Sport Reserves, 1.

CHICAGOANS 2D IN MIDWEST PIN MEET ON 1,603

Springfield, Ill., April 4 [Special].—Chicagoans tonight took second, sixth, and seventh places in the doubles event of the Midwest bowling tournament. Buddy Bomar and Dick Winsberg landed second place with 1,603, four less than the total compiled by Nelson Burton and Frank Mataya of St. Louis. A split in Bomar's final frame cost the Chicago pair the top money spot.

Harry Ledene and William Flesch of Chicago were sixth with 1,524, following three more St. Louis pairs. J. Slanina and H. Beth of Chicago followed with 1,510.

Bomar shot 267 for his fourth game to take third place in singles with 881, despite a mediocre 167 third game. Winsberg was fifth with 839.

FIRST HAUL OF SMELT CAUGHT ON LAKE FRONT

Lake Michigan smelt have made their first appearance of the season on Chicago's lake front. Frank Tyrolt, 3523 West 84th street; William Boss, 7418 Kimbark avenue; Mike Clancy, 8331 South Hermitage avenue, and Carl Tyrolt, 745 West Garfield boulevard, caught a mess of the silvery fish yesterday while using a small dip net off the rocks at 51st street.

Smelt make their spring runs every April when they come in from deep water looking for a stream in which they can spawn. The runs are heaviest after dark. The fish, caught off the rocks at 51st street, were close to shore around 2 a. m.

LINDEMANN AND KRUNDICK LEAD CASTING MEET

Pace Tribune Event in Sportsmen's Show.

BY BEN MARKLAND.

Victor Krundick and Clarence Lindemann, a pair of pork chunk fishermen who spend their spare summer hours tossing artificial lures at bass and muskies, went into the lead of the club casting event last night by scoring 99 in the tournament being sponsored by The Tribune in conjunction with the International Sportsmen's show in Chicago Stadium.

Krundick of 9210 South Ada street is a member of the Jackson Park Casting club. He has been competing in The Tribune tournaments for the last eight years, but never won a major event until last night. Lindemann of 1316 Ardmore avenue, a member of the Lincoln Park Casting club, competes in both bait and fly events from casting platforms and uses his technique on north woods lakes and streams every summer.

Man and Wife Qualify.

The other six qualifiers from last night's field included a man and wife combination—Mr. and Mrs. Frank Hasser of the Scales and Tales club of the Ravenswood Methodist church. The man of the Hasser household tallied 96 to place fourth behind the 98 scored by Bert Naugle, Lincoln Park veteran. Mrs. Lasser tied with five other competitors at 95.

Others in the 95 bracket were William Miller, Gary Anglers club; Paul Kubilis, McKinley Park Casting club; Roy Fox and Harry McDonald, both of the Jackson Park Casting club, and Jack Phillips, Gary Anglers club. In the castoff to determine the eight qualifiers, Kubilis and McDonald were eliminated when Phillips and Fox scored 97 and Mrs. Hasser and Fox 94 each.

Final Section Tonight.

The final section of the club event will be held tonight, after which the scores of Saturday, yesterday, and tonight will be compiled to determine the event winner. The first section of the fishermen's event will be held tomorrow night.

Large crowds attended both the afternoon and evening sessions of the outdoor show yesterday. Displays of fishing and hunting equipment vied with outdoor movies and a floor show of outdoor activities for the crowd's attention.

Gov. Green will address the show spectators tonight. He is expected to review the work of the state conservation department, which has several exhibits in the show, and the Illinois Reserve militia, another state organization represented.

Prep Teams Look Ahead to League Games

City High School league baseball teams today will start their last week of practice prior to the opening of league competition next Monday. Practice games today include: Calumet vs. Tilden in Sherman park; Lindblom vs. Hyde Park in Jackson park; Fenger vs. Kelly in McKinley park; Crane vs. Farragut in Douglas park, and Schurz vs. Foreman in Portage park.

Most of the prep coaches operate on the theory that actual competition is the best preparation for their teams and as a result schedule just as many practice games as possible. Percy Moore, the veteran Lane Tech coach, follows this system and as a result has booked five games for his boys this week in order to get them ready for their City league debut against Schurz on the new Tech field a week from today. These rehearsals are with Kelvyn Park, Austin, Harrison [2] and Crane.

Moore, who has developed some outstanding teams and individual players at Lane, expects to have another good team this spring, tho it will be shy on experience at the start. Capt. Benny Kozlik, who played second base last season, has been shifted to shortstop and is expected to be one of the club's mainstays.

The Lane coach lists 11 boys on his pitching staff. One of the prospects is Jim Knox, 15 years old, 6 feet 5 inches tall and weighing 217 pounds. Jim may be too inexperienced to do much this season but Moore is preparing him for next year.

NYES WIN SIX RACES IN FIRST DINGHY SERIES

Harry Nye Jr. and his wife, Betty, won six of the seven races sailed by Chicago Yacht club Frostbite dinghies yesterday in the opening small boat racing of the 1943 lake season. The Nyes won the series with a total of 42 points. Jack Vilas Jr., champion iceboat pilot and a new member of the Chicago Yacht club, won the other race in a dinghy he recently purchased from Nye.

A. D. Dowrie Jr. was runnerup in the racing, with 27 points. Mrs. Lonnie Pearl was his crew.

Wilkes-Barre Names Lazzeri Playing Manager

Wilkes-Barre, Pa., April 4 (AP).—Tony Lazzeri, former second baseman for the New York Yankees, was named playing manager today of Wilkes-Barre of the Class A Eastern league. He is expected to report from his San Francisco home in time to start spring training April 12. He led Portsmouth to the Piedmont league pennant last year.

CHICAGO'S PRIDE NOW

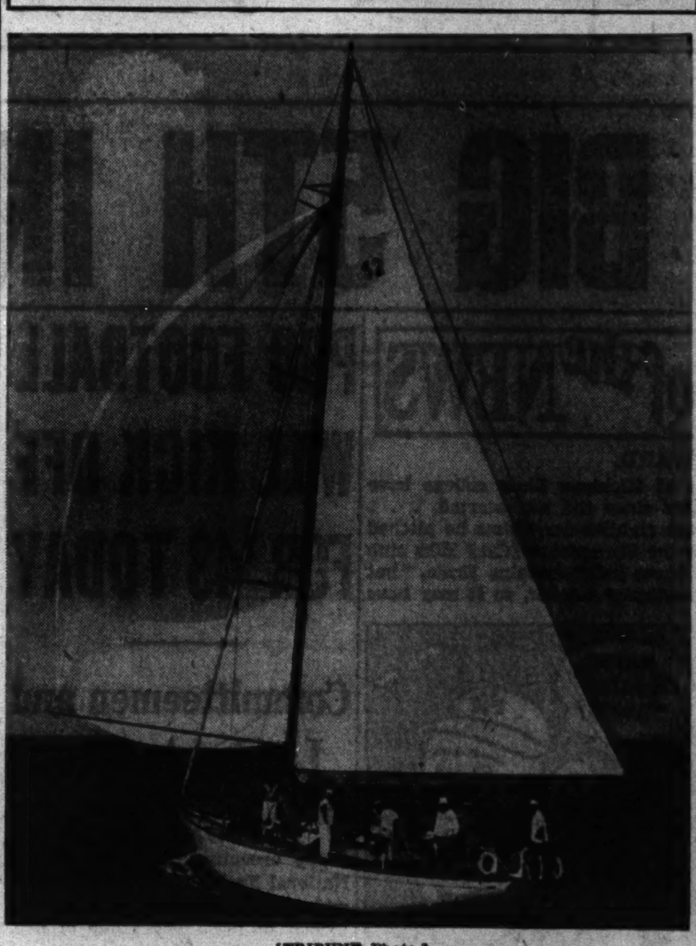

[TRIBUNE Photo.]

The yacht White Cloud, winner of the 1942 Mackinac cup, which has been purchased by Phil Hill and George Sollitt of the Chicago Yacht club. The boat was constructed at a cost of $50,000.

2 Chicagoans Buy Mackinac Race Winner

White Cloud, the 60 foot cutter which won the Mackinac cup last summer for Charles E. Sorenson of the Detroit Yacht club, has been purchased by two Chicago yachtsmen, it became known yesterday. The new owners are Phil Hill and George Sollitt of the Chicago Yacht club.

Skippers Hill and Sollitt plan to take possession of White Cloud May 7 and sail it to Chicago from Algonac, Mich., where the yacht is now being put in commission.

To Cruise 600 Miles.

George E. Van and Carl Meurer, Detroit yachtsmen who were in White Cloud's winning crew during the 1942 Mackinac race, will be among the afterguard which will help the new owners sail the yacht up Lake Huron and down Lake Michigan, a cruise of 600 miles to Chicago.

Hill, treasurer of the Chicago Yacht club for the last four years, has sailed in 17 Mackinac races since 1924. He was one of the crew of Siren, racing sloop which won the Mackinac race five times. No other yacht has such a record.

Sollitt recently sold, his 44 foot cutter, Nisswa, to Harry McCluskey, also a member of the Chicago Yacht club. Sollitt never has sailed in the Mackinac race.

To Enter Mackinac Race.

The White Cloud will be entered by Hill and Sollitt in the 1943 Mackinac race, scheduled to be sailed July 17, as well as in other long distance cruising races on Lake Michigan. The only two members of White Cloud's new crew named so far by it new owners are Laurie Hendrickson, secretary of the Chicago Yacht club, who has sailed with Hill in almost every Mackinac race in which he has competed, and Jack Dopf, one of Nisswa's crew.

White Cloud was built in 1937 for a Baltimore, Md., yachtsman, at a cost of approximately $50,000. The yacht's normal working canvas measures 1,650 square feet in area.

BAY MEADOWS TO GET EXTENSION DECISION TODAY

San Francisco, Cal., April 4 (AP).—The California racing board will hold an open meeting tomorrow to hear the application of Bay Meadows for a 25 day extension of its race meetings which ended yesterday. The case reverted to the board last week after Jerry Giesler, board chairman, and Bay Meadows officials discussed an extension with William Jeffers, rubber administrator.

Jeffers said he was opposed to the operation of Bay Meadows because it was too far from a metropolitan area, but left the final decision to the board. The track is about 20 miles south of San Francisco.

STATE DOUBLES HANDBALL MEET OPENS TONIGHT

Three matches tonight will open the Central A. A. U. state doubles handball tournament in the Lions Athletic club, 4306 North avenue. Gus Fetz, for many years one of the outstanding golfers in the Chicago area, will pair with Oscar Dahl against George Robinson and Roy Thompson in the opening match.

Vern Yario and Bob Costello will meet Ray Laser and Marty Eritt and Larry Faul and Tom Kane will oppose Ed Piotter and Walter Engelhardt in subsequent matches.

De Paul Honors Two Basket Teams Tonight

The varsity and freshman basketball squads of De Paul university will be honored at the annual testimonial dinner at 7:30 tonight in the Crystal room of the Palmer House. Speakers will include Kenneth [Tug] Wilson, Northwestern university athletic director; Ed [Moose] Krause, Notre Dame basketball coach; the Very Rev. Michael J. O'Connell, president of De Paul, and Ray Meyer, De Paul basketball coach.

JORDAN, BROWN HEAD MARIGOLD SHOW TONIGHT

Al Jordan, 1941 Chicago Intercity Golden Gloves heavyweight winner, will attempt to deal Clarence Brown his first defeat in three starts when they meet in an eight round bout tonight in Marigold Gardens, Broadway and Grace street.

Roy Lewis, former Golden Gloves featherweight title holder from Muncie, Ind., will try for his third straight triumph in a six round semi-windup against Elbert Adams.

Forrest Gee, Milwaukee middleweight, and Jesse Jackson, who recently engaged in a furious slugging match, during which Jackson was floored four times and Gee twice, will renew hostilities in a rematch of five rounds. Jackson lost the earlier battle on a fourth round knockout. An additional five round event will bring together Al Nedoff, Gary lightweight, and Young Ted Lewis. Fred Dawson is paired with Isadore Miner in a four round opener.

Hans and Otto Schnabel will meet Rudy Kay and Charles [Gorilla] Grubmyer in an Australian tag team match which will top Promoter Fred Kohler's wrestling show this evening in White City, 63d street and South Park avenue. . . . Lem Franklin will resume workouts in the Ringside loop gymnasium this afternoon for a 10 round match with Lee Savold, Paterson, N. J., heavyweight, in the Stadium April 16. Franklin, who won and lost by knockouts in the two earlier fights with Lee, laid off yesterday after sparring with George O'Brien on Saturday.

MORRISON WINS OVER ANDERSON IN $1,500 MATCH

Vern Anderson, the bowler who has been defeating Chicago's topnotchers in a series of challenge matches, yesterday suffered his second defeat since taking to the alleys for cash. Anderson lost by 29 pins to George Morrison, veteran south side bowler, on the Pla-Mor lanes. The seven game count was 1,349 to 1,320. A $1,500 wager was at stake.

Morrison bowled games of 164, 193, 192, 210, 212, 189, and 189 against Anderson's 190, 160, 188, 202, 199, 189, and 192.

In another $1,500 match which drew a packed house at the Pla-Mor, Eli Maricich of the J. L. Gills won in 10 games over Carl Brosius of Cheltenham alleys by 81 pins. The totals were 2,092 for Maricich against Brosius' 2,011.

PORTLAND GIRLS ADD GLAMOR TO POOL PROWESS

Compete in A. A. U. Meet in Medinah Club.

Portland, Ore., April 4 (AP).—Cody's Comely Kids, swimming's glamor girls, are on the prowl again. They aren't satisfied with 11 American records and four national titles.

So they will be in the swim in Chicago's Medinah club Friday, Saturday, and Sunday for the national A. A. U. indoor championships, carrying the torch for Portland's Multnomah Athletic club.

Jack Cody, who coaches and sponsors the team, thinks his girls still have enough glamor to be the talk of the year—and enough speed to carry off a few more crowns.

Three Veterans Back.

His 1943 foursome has three of last year's regulars—Suzanne Zimmerman, Brenda Helse, and Nancy Merki. Nine years ago Miss Merki was called a hopeless infantile paralysis cripple. The debutante is Mary Ann Hansen.

The records, too, uphold Cody's enthusiasm. There are so many now—national, regional and state—that he has trouble remembering, but here is the way he enumerates them nationally:

Sixteen year old Nancy holds the American free style records for 200, 400, 800, and 1,500 meters, plus her recently acquired 100 yard junior national breast stroke title.

Suzy a Free Style Expert.

Suzy, 17 year old, has the American records in the 110 yard backstroke and 440 junior free style. She's the national indoor and outdoor free style champion at 100 meters.

Brenda, 18, is the American record holder in the 220 yard free style and 500 yard junior free style.

Mary Ann's only bid to national fame to date is membership on the M. A. C. team which holds the American record in the 400 yard junior relay.

Hold Medley Relay Title.

The girls also have stowed away the national records in the relay for 400 meters and 400 yards, and Nancy, Suzy and Brenda are current rulers in the 300 meter medley relay.

Suzy stroked the 150 yard national individual junior medley relay in 1:53.1 here a couple of weeks ago, clipping 5.2 seconds from the record of Patty Aspinall of Indianapolis, but the A. A. U. hasn't got around to confirming it yet.

At the moment, Cody's worry is not how the girls will come out in Chicago, but how to keep track of their records.

Seven Report for Brewers' First Drill

Waukesha, Wis., April 4 (AP).—Seven players reported to Manager Charley Grimm today as the Milwaukee Brewers opened spring training less than 20 miles from their home park.

Grimm, who led the club to second place in the American association last season, said he wasn't disappointed by the turnout and that he expected at least six more men tomorrow. The remainder of the 21 man squad will pull in within a week.

Reporting today were Infielders Grey Clarke and Johnny Hudson, Outfielders Bill Norman and Virgil Garriott, Pitchers Charley Sproull and Vernon Godfredson, and Catcher Hank Helf. The first three are veterans.

Grimm said four players counted on this year had not signed contracts. Those still unsigned, he said, include Pitchers George Blaeholder and Vance Page and Outfielders Ted Norbert and Herschel Martin.

Eleanor Powell Offers Trophy for Roller Derby

The Chicago and California roller derby teams, which will open a series Wednesday night in the armory, 16th street and Michigan avenue, will vie for a trophy which has been offered by Eleanor Powell, movie star, for the leading girl individual scorer of the series.

TOM MOORE
Kentucky Straight Bourbon Whiskey

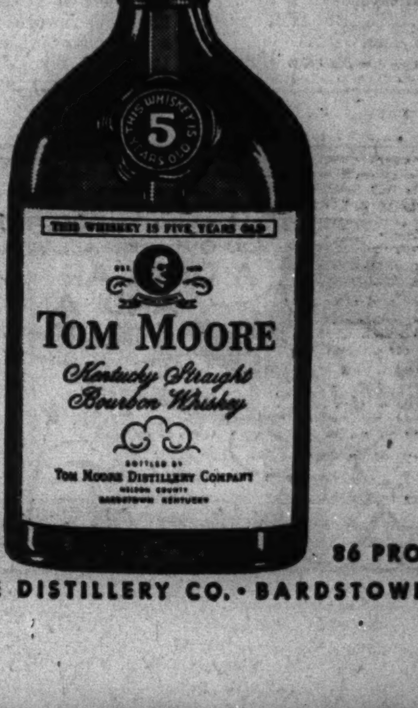

SINCE 1879
86 PROOF
TOM MOORE DISTILLERY CO. • BARDSTOWN, KY.

CIO ASKS FOOD PRICE RULE BY BYRNES ALONE

Doubts Davis Will Check Advance.

Washington, D. C., April 4 (AP).—The CIO's cost of living committee today expressed "grave concern for the future effectiveness of the OPA" and urged that final control over farm and food prices be retained by Economic Stabilization Director James F. Byrnes.

Supplementing the recommendation of labor's war board to the President last week that action be taken to bring food prices down rather than to bring wages up, the CIO group opposed what it called Food Administrator Chester C. Davis' "proposal" that his agency have the final say on food prices.

The committee's full statement:

"Full and consistent control of all farm food prices is an absolute necessity to prevent inflation. Inflation does not come in a single swoop but as the result of a number of individual price increases.

Oppose Control by Davis.

"Current agreements on price rises between the OPA and Food Administrator Chester Davis are a danger signal. An ominous example of this step by step progress toward inflation is the current increases in the price of fluid milk. A steady and vigilant watch must be kept on all prices.

"To achieve this, we urge that final control of all prices be retained by Economic Stabilization Director James F. Byrnes, with whose office we are maintaining close contact, and not delegated to any other agency. We oppose the proposal of Food Administrator Chester Davis that his agency have the final say on prices.

"Organized labor is gravely concerned for the future effectiveness of the OPA. It is watching the struggle over quality grade labeling of canned foods as a major test of OPA's ability to hold the line against inflation. If the line is not held, labor's fears for OPA will be confirmed."

Green Asks Rigid Rule.

Speaking for the labor war board after its call on the President last Thursday, William Green, president of the American Federation of Labor, said the group had urged that rigid ceilings be established on all prices at retail stores.

The board's action followed by two days the establishment by the President of an informal farm advisory board, including representatives of four major farm organizations. This group urged that Davis be given "very full powers" over prices.

A CIO union, the United Automobile Workers, said in a statement today that the projected investigation of OPA by the house small business committee is "another threat to living costs" and "another shot in the growing campaign against price control."

Closing Prices of 30 Leading Stocks

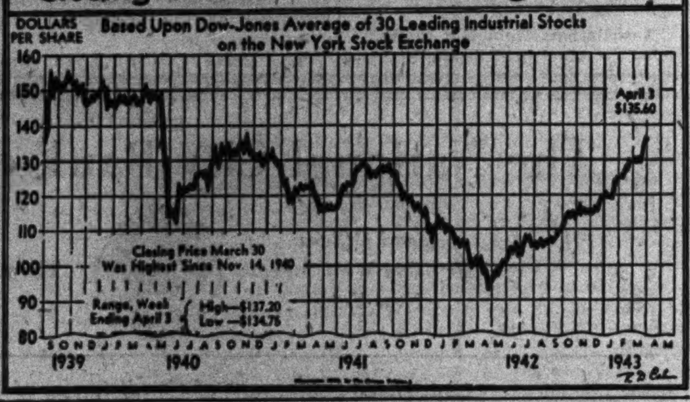

Urges Unions to End Farm Hand Slavery

[Chicago Tribune Press Service.]

Washington, D. C., April 4.—Labor unions, in their rush to get higher wages, are overlooking the fact that they are creating actual slavery in agricultural pursuits, Rep. Fred L. Crawford [R., Mich.] charged tonight.

Rep. F. L. Crawford.

Crawford made these charges in a radio broadcast of the American Forum of the Air over W-G-N and the Mutual network, a program on which labor leaders and congressmen discussed the war time responsibilities of the labor unions.

"Unions must recognize we are facing slavery—involuntary servitude—in agricultural pursuits unless organized labor recognizes the rights of unorganized labor," Crawford said.

Living Cost Must Rise.

"Unions did recognize that peace time conditions led to damaging disparities in wage levels. In the unorganized field these still exist. To freeze them for the duration will lead to involuntary servitude [largely in farming] in order to prevent pirating of labor.

"Unions apparently fail to admit the cost of living is largely determined by wages of unorganized groups who produce, process, and market foodstuffs and for low wages. For these low wage groups to receive parity in wages so as to avoid forced labor, the cost of living must rise.

"For a decade federal legislation has moved in a direction to create these conditions. Unions' war time responsibility is to recognize these responsibilities and answer the demands of the hour," he declared.

Blame Shifted to Industry.

In answer to Crawford's charges Allan S. Haywood, vice president of the Congress of Industrial Organizations, placed most of the blame for any deficiencies in war production on industry rather than organized labor. He declared that as a result of labor's "no strike" pledge "there has not been a single authorized strike during this war."

Julius G. Luhrsen, executive secretary of the Railway Labor Executives' association, told the Forum audience that organized labor has consistently requested "adequate" representation in all war policies but as yet "in no single war agency is it possible to say that the viewpoint of organized labor has been generously sought for and its advice considered."

STOCKS AND GRAINS GROUP EXCEEDS ITS GOAL FOR RED CROSS

The stocks and grains group in the business division of the Red Cross war fund drive has exceeded its $25,000 quota by collecting $26,125, Martin H. Kennelly, general chairman of the division, annouced yesterday. Homer P. Hargrave, a partner in the securities firm of Merrill Lynch, Pierce, Fenner and Beane, is chairman of the stocks and grains group, the third of 61 groups in the division to attain 100 per cent of its war fund drive quota.

SHIP LINE SHOWS LARGER PROFIT; 6 VESSELS LOST

The Atlantic, Gulf & West Indies Steamship lines yesterday reported for 1942 a consolidated net income of $3,630,530, equal after preferred dividends to $22 a share of common stock. Profit in 1941 was $2,816,178, or $15.45 a common share.

The report disclosed that the company last year lost three passenger and three freight vessels. It said the insured value of the freight vessels has been collected, but that the insurance on the three passenger vessels was assumed by the war shipping administration.

American-La France-Foamite corporation reported that profit for 1942 declined to $494,343 from $627,319 in 1941 despite an increase in sales to $13,174,890 from $8,757,359 the year before. The 1942 sales figure was after providing $1,100,000 refund to the government in connection with renegotiation of war contracts.

Cut Number of Glass Jar Types for 21 Food Items

Washington, D. C., April 4 (AP).—The WPB today standardized glass container production for 21 food products, effective Aug. 6. Cut down from several thousand designs to approximately 90, the simplified containers will have smaller screw caps. They will be used for juices, catsup, chili sauce, sirup, olive oil, shortening, honey, pickles, relishes, peanut butter, and olives.

FSA Lacks Funds; Farm Loans Halted in 11 States

New York, April 4 (AP).—Regional director J. H. Wood of the farm security administration announced today that FSA operation loans ended yesterday in seven of the 11 northeastern states because "we have simply run out of funds at the height of the loaning season." He said the loans would be stopped in the other four states of the area April 10.

Auto Industry Cuts Cost of War Material

Experience gained by the automobile companies in the mass production of war material is enabling them to save the taxpayers many millions of dollars, according to a study made by the automotive council for war production. The General Motors corporation disclosed in its annual report that it was able to reduce costs on goods delivered in 1942 by $177,980,415.

The amount saved by General Motors alone was sufficient to have produced more than 1,000 medium tanks, 200 torpedo boats, 2,000 anti-aircraft cannon, and 500 interceptor airplanes.

Chrysler, Hudson, Nash, Studebaker, Packard, and all the other manufacturers also are reported to have reduced costs.

Designs, Methods Improved.

Price reductions in the industry have been largely the result of improved designs, improved and more efficient manufacturing processes, savings in materials and substitutions of more plentiful materials for scarce ones. In many instances it has been found that less expensive materials do the job as well as more expensive ones.

One company manufacturing 20 mm. aircraft cannon was able thru improved methods to lower costs progressively until now it is delivering the weapon to the government for $600 less than the original contract unit price.

Another manufacturing high powered aircraft engines used in bomber and fighter planes is now able to turn them out at a price far below the rate set by army engineers and auditors.

An automotive parts manufacturer which makes scores of kinds of precision instruments for war use was able to put price reductions into effect which saved about 123 million dollars, sufficient to have purchased more than 140,000 jeeps. The company makes more than 150 devices used on a bomber.

Also Conserve Materials.

The automotive council says that not only has the industry been developing methods for reducing costs of war materials, but it has found ways to reduce man power requirements and developed methods of conserving critical materials.

In order to conserve copper, in which there was a serious shortage, one manufacturer, working with a special army industry committee, developed a method for making large caliber shells out of steel. Besides saving on material the company thru this operation has been able to bring costs down to a point where the same money will buy five times as many shells.

On an essential naval unit that originally cost $30,000, another automotive company has been able to reduce costs by 37 per cent. Progressive reductions were put into effect as experience was gained during production.

Murray Asks OPA to End Shortening Cut to Bakers

Washington, D. C., April 4 (AP).—Chairman James E. Murray [D., Mont.] of the senate small business committee today urged the OPA to reconsider rationing of shortening to bakers. "I have received appeals from small and big bakers protesting against the rationing of shortening on the ground that it is tantamount to the rationing of wheat," Murray said.

PAY-AS-GO TAX FIASCO IS LAID TO DEMOCRATS

Leaders Scuttled Plan, Says Ditter.

BY WILLIAM STRAND.

[Chicago Tribune Press Service.]

Washington, D. C., April 4.—Rep. J. William Ditter [R., Pa.] today blasted the Democratic leadership in the house and charged that it was entirely responsible for the chamber's failure to agree on any form of pay-as-you-go income tax legislation last week.

Rep. J. W. Ditter.

He declared in a statement that majority spokesmen are seeking to revive the project to put taxpayers on a current basis because they are anxious to escape the backlash of public opinion which has been rolling in from the country since the house rejected the Ruml plan and sent a ways and means bill back to committee.

Anything "Reasonable" Sought.

Majority Leader John McCormack [D., Mass.] urged the ways and means committee several days ago to prepare a new bill without waiting for public hearings, saying that he believes anything "reasonable" will be speedily approved. He said the Ruml plan, calling for complete forgiveness of 1942 taxes, went too far, while the committee's plan, allowing no direct tax abatement, did not go far enough. He suggested a compromise.

"Rep. McCormack, Democratic leader of the house, now admits

[Continued on page 32, column 2.]

SMALLER EARNINGS FOR YEAR REPORTED BY ALUMINIUM, LTD.

Net income of Aluminium, Ltd., Canadian company engaged in the mining and production of aluminum, decreased in 1942, the company announced yesterday in its annual financial statement. Net profit was $14,928,122, equal after preferred dividends to $19.35 a common share, compared with 1941 adjusted profit of $15,763,036, or $20.45 a share. The amounts were in Canadian dollars.

The profit last year was after provision of $31,387,388 for income and excess profits taxes and $46,899,241 for depreciation, against $27,918,465 for taxes, $23,234,532 for depreciation and $3,367,185 for inventory reserve in the preceding year.

Net current assets increased $6,815,110 in 1942 to $78,740,237, of which $44,295,950 was earmarked for construction as of Dec. 31.

40,000 Share Issue of Stock to Be Placed on Market Today

The long stagnant corporation financing market is showing some signs of life with Chicago houses scheduled to take part in two public offerings, one of which is a 4 million dollar stock sale today.

The stock offering is 40,000 shares of Heyden Chemical corporation 4 per cent cumulative preferred, series A, $100 par value, which will be offered at par by an underwriting group headed by A. G. Becker & Co. of Chicago.

In the same operation 20,977 shares of common stock of Heyden Chemical are being offered to common stock holders of record April 1 at $20 a share, in the ratio of one share for each 20 shares held. The subscription offer will expire at 3 p. m. April 8.

The net proceeds to be received by Heyden Chemical will exceed $4,200,000. About 2 millions will be applied toward redemption at $105 a share, plus accrued dividends, of all the outstanding 19,400 shares of 4¼ per cent cumulative preference stock. The rest of the proceeds will be added to working capital.

Heyden Chemical makes synthetic organic chemicals for industrial and medicinal uses. It has a branch office in Chicago and factories in New Jersey.

A larger offering, 20 million dollars of 3 per cent Wilson & Co. first mortgage bonds due in 1958, will be made shortly, by a banking group which will include Glore, Forgan & Co., Chicago, and Smith, Barney & Co. The date has not been announced. Proceeds will be used to retire outstanding securities bearing a higher interest rate.

This advertisement is neither an offer to sell nor a solicitation of an offer to buy any of these securities. The offering is made only by the Prospectus. This advertisement is published by and on behalf of only those of the undersigned who are registered dealers in securities in this state.

40,000 Shares

Heyden Chemical Corporation

4% Cumulative Preferred Stock, Series A

($100 Par Value)

Price $100 per share

(plus accrued dividend from March 1, 1943, to date of delivery)

Copies of the Prospectus may be obtained from such of the undersigned underwriters as are registered dealers in this state.

A. G. Becker & Co.
Incorporated

Lehman Brothers — **Merrill Lynch, Pierce, Fenner & Beane**

Hornblower & Weeks — **Ladenburg, Thalmann & Co.**

April 5, 1943

People and Events

John E. Williams, nationally known in the publishing, industrial and advertising fields, has joined the Charles Daniel Frey Advertising agency, C. D. Frey announced yesterday. Williams for the last eight years was vice president and a director of the Di-Noc Manufacturing company, Cleveland, O., and formerly was advertising manager of Collier's Weekly.

John E. Williams.
[Moffet photo.]

Arthur B. Newhall, former WPB rubber coördinator, was appointed executive director of the combined production and resources board, which integrates the munitions output of this country, Great Britain, and Canada.

Joseph B. Eastman, director of the office of defense transportation, announced the appointment of J. W. Stevenson of Chicago as assistant director in charge of the passenger section of the division of traffic movement. Stevenson, now assistant passenger traffic manager of the Illinois Central railroad, has been granted a six months' leave for service with the ODT.

J. W. Stevenson.

UNITED STATES STEEL CORPORATION

Notice of Annual Meeting of May 3, 1943

NOTICE is hereby given that the annual meeting of the stockholders of United States Steel Corporation will be held at the principal office of the Corporation, Hudson Trust Company Building, No. 51 Newark Street, in the City of Hoboken, County of Hudson and State of New Jersey, on Monday, the 3rd day of May, 1943, at ten thirty o'clock in the forenoon, for the following purposes, namely:

1. To elect Directors pursuant to the By-Laws.
2. To elect independent auditors to audit the books and accounts of the Corporation at the close of the current fiscal year.
3. To transact such other business as may properly come before the meeting.

Stockholders of record on the books of the Corporation at the close of business on March 15, 1943, will be entitled to vote at the meeting.

By order of the Board of Directors,
WM. AVERELL BROWN
Dated, March 30, 1943 — Secretary

1 does it—in Philadelphia

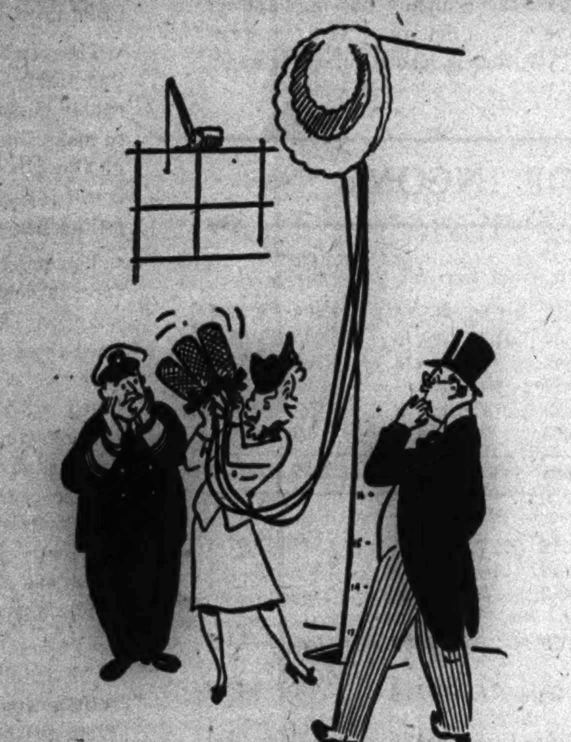

When it comes to delivering a newspaper message,
1 does it in Philadelphia.

That newspaper is The Evening Bulletin.
It has the circulation — over 600,000.* It has the concentration of coverage — 4 out of 5 homes "in Philadelphia."
It has the reader's interest — is read an average of 53 minutes daily.

And —

More and more advertisers are pursuing this policy:
A thorough advertising job in The Bulletin is the primary requisite to a thorough job in the important Philadelphia market.

*Largest evening newspaper in America.

In Philadelphia — nearly everybody reads The Bulletin

...THE...

PHILADELPHIA NATIONAL BANK

Organized 1803

March 31, 1943

RESOURCES

Cash and due from Banks	$205,037,384.35
U.S. Government Securities	406,817,692.12
State, County and Municipal Securities	17,569,795.53
Other Securities	38,910,001.70
Loans and Discounts	84,197,019.92
Bank Buildings	2,600,000.00
Accrued Interest Receivable	2,787,505.77
Customers Liability Account of Acceptances	1,320,532.13
	$759,239,931.54

LIABILITIES

Capital Stock	$14,000,000.00
Surplus	21,000,000.00
Undivided Profits	13,146,967.85
Reserve for Contingencies	3,248,171.53
Reserve for Taxes	2,316,374.99
Dividend (Payable April 1, 1943)	875,000.00
Unearned Discount and Accrued Interest	157,527.25
Acceptances	1,457,756.20
Deposits	703,038,133.72
	$759,239,931.54

EVAN RANDOLPH, *President*

MEMBER OF THE FEDERAL DEPOSIT INSURANCE CORPORATION

Philadelphia, Pa.

CRITICIZE OPA'S LOW STANDARDS FOR UNDERWEAR

Institute Warns Brands Are Endangered.

Minimum standards proposed by the office of price administration for fabrics and stitching specifications in production of underwear and the OPA's plan to establish uniform dollars and cents price ceilings based on these standards would destroy merchandise quality standards and the brand names built on these standards. The Underwear institute, New York City, composed of principal manufacturers of underwear in the United States, made this assertion yesterday following a study of the OPA proposals.

The institute said the standards are definitely below those maintained by all quality manufacturers. In theory, the OPA would not bar manufacturers from continuing their higher standards, but with maximum prices based on the minimum specifications the whole industry would be forced down to this level to avoid operating at a loss, the institute asserted.

Says Public Would Lose.

"Manufacturers then would be confronted with the alternative of either lowering their quality standards to such a level or of continuing their operations as heretofore until exhaustion of their resources and then go out of business," the report said. "Any concession to quality would mean loss of their identity, since they would have to refuse the use of their brand names as labels for inferior merchandise. The consuming public definitely would be the loser in such a case."

Careful analysis of the OPA proposals shows its specifications are below the quality standards of all brand name producers, the institute said. It asserted that adoption of the fabrics standards would materially reduce the wearing qualities of the garments. The minimum stitching permitted by the OPA rules would result in loose or "sleazy" fabric, increasing the likelihood of yarn breakage with a higher percentage of cloth spoilage. Similarly the seams would not hold, the institute said, buttons would not be fastened securely, and the garment would lack elasticity.

Would Cut Durability.

Such merchandise would wear out much more rapidly, the institute said, "thus increasing demand at a time when the industry is straining all efforts to fill both military and civilian needs for underwear."

"Such a program clearly is not dictated by the need of conserving critical materials for the war," the report said, "since there is no shortage of the cotton yarns needed by the industry."

DRAFT OF LABOR HELD THREAT TO OUTPUT BY NAM

New York, April 4 (AP).—Frederick C. Crawford, president of the National Association of Manufacturers, said today that the NAM's directors opposed drafting of labor as "a serious departure from the principles of a free society."

Production would suffer from labor compulsion, the NAM said, "Because there is no substitute for the initiative and willing effort of free men."

It suggested army and navy size determined by military leaders, a congressional investigation of man power and "greater utilization and more effective allocation of labor supply," and more widespread use of incentive plans as possible answers.

WLB Refuses Wage Hike in Printing Press Plant

Washington, D. C., April 4 (AP).—The war labor board refused today a general 5 per cent wage increase for 1,000 employés of the printing press manufacturing division of the R. Hoe & Co., Inc. plant in New York City, contending their hourly earnings already were higher than the prevailing rate for similar work in the area.

FARM WORKER FORCE FAR BELOW PRE-WAR LEVEL, BOARD FINDS

New York, April 4 (AP). — The division of industrial economics of the national industrial conference board said today that the nation's farmers faced this year's crop season with at least 125,000 fewer hired hands than in the 1935-'39 period, while the number of farm family workers was more than a half million less than in 1935-'39.

Total agricultural employment in February of this year was about 90,000 below the same month last year, the board said, and during January and February the figure averaged 8,140,000 compared with 8,527,000 last year, 9,069,000 during 1935-'39, and 9,190,000 in 1929.

"This numerical reduction," the board reported, "has been accompanied by a sharply lowered level of efficiency per worker because of losses of skilled able bodied farmers to the military forces and war industries."

PAY-AS-GO TAX FIASCO BLAMED ON DEMOCRATS

Leaders Accused of Scuttling Plan.

[Continued from page 31, column 5.]

that the New Dealers and the treasury burocrats were wrong in scuttling the pay-as-you-go tax plan," Ditter said.

"After dashing the hopes of millions of people that common sense and progress were finally to be introduced into taxation, Mr. MacCormack says the New Dealers will be willing to talk about a compromise—presumably one that would carry a New Deal label.

No Plan Except Opposition.

"Probably never in history has a major political party revealed itself so lacking in leadership as in the attempt to streamline tax paying. The treasury had no plan except one of opposition. The Democratic members of the ways and means committee had no plan except to oppose."

Ditter accused the majority leaders of wasting congress' time by proposing a bill which even their own party would not accept and opposing everything else.

"Every political trick and pressure was used to carry thru the philosophy that the taxpayers didn't matter and taxation could stay in a mess just as long as the Republicans did not get credit for renovating the tax system," Rep. Ditter asserted. "Probably the whole New Deal attitude was summed up in the childish wail of the treasury's general counsel after the axe had fallen: 'Well, we beat the Ruml plan.'"

Minority Leader Joseph W. Martin [R., Mass.] issued a statement yesterday in which he said the responsibility for reporting out new tax legislation rests with the Democratic members of the ways and means committee. Calling for immediate action, he warned against permitting the matter to wait until so late a date that congress will be forced to accept whatever the committee approves without time to rewrite it on the floor if necessary.

More Chicagoland Firms Win Army-Navy Awards

Washington, D. C., April 4 (AP).—The war department announced today presentation of the army-navy production award to these companies: American Gear and Manufacturing company, and American Screw Machine Products, Inc., both of Chicago; Allis-Chalmers Manufacturing company, supercharger plant, and Ben Hur Manufacturing company, maint plant, both of Milwaukee, Wis.; William F. Jobbins, Inc., Aurora, Ill.; American Hydraulics, Inc., Sheboygan, Wis.; Stearns Manufacturing company, Adrian, Mich., and United Steel and Wire company, Battle Creek, Mich.

WILSON JONES COMPANY

The Directors have declared an interim dividend of 37½c per share on the Company's Capital Stock, payable May 1, 1943, to holders of record April 24, 1943.

FRED J. MINDS, Treasurer.

April 2, 1943.

SEED VS. TABLE ISSUE STYMIES POTATO MARKET

Growing resistance in the nation's commodities markets to office of price administration regulations extended to the Chicago potato trade last week when most of the jobbers brought trading to a near standstill by refusing to sign affidavits that potatoes received by them tagged seed stock were for planting only and not for table use.

Warn Shortage May Develop.

The potato deadlock developed the threat of a potato shortage for Chicago, with jobbers awaiting an expected OPA action on the ceiling differential between table and seed potatoes designed to remedy the situation. Distributors warned corrective action is needed at once or a severe shortage will develop within a few days.

The refusal of the jobbers to sign affidavits as to the ultimate disposition of the potatoes represented a protest against OPA regulations which established seed potato ceilings 75 cents a hundred pounds higher than the table potato maximums, they said.

Most Tagged for Seed.

The jobbers asserted that producers, in order to obtain the higher price, were tagging most of their potatoes as seed, with the result that table potatoes are difficult to obtain. Their action was taken in an attempt to force OPA to put both types of potatoes on the same basis, they said.

Dealers expected that any action taken by the OPA probably would provide for the placing of the two types on the same basis, which they said would result in the squeezing of some jobbers with stocks purchased at the higher price. They believe advancing ceilings of table potatoes to the level of the seed type was not likely.

Investors' Guide

Monday, April 5, 1943.

[Copyright: 1943: By The Chicago Tribune.]

BUY BONDS.

I read with interest your recent article on diversification. How many different stocks should I invest in as trustee of an estate of $5,000 left to a widow?—D. S.

Answer: If it is essential that the principal value of the estate be preserved, common stocks would be unsuitable as investments because of the inherent risk involved. Suppose, for example, the $5,000 were invested equally in 5 different stock issues, and that there was a complete loss on one issue. That would be one-fifth of the entire estate. On the other hand, a loss of $1,000 out of a $50,000 estate invested largely in stocks would be equivalent to only 2 per cent of the estate, and would not seriously impair the fund.

The small investor who wants to keep his capital intact for an emergency and yet obtain a fair rate of return will find nothing better than United States war savings bonds.

CHICAGO BEACH.

Why don't bondholders of the Chicago Beach hotel get something for their bonds now that the army has taken over the hotel?—S. A.

Answer: The army and the hotel company have not reached an agreement on a price for the property. On March 31, 1943, the army deposited with the federal District court in Chicago a check for $850,000, representing the army's offer for the hotel. The hotel company considers this offer totally inadequate, according to Aaron Colnon, president, but even tho the offer is not accepted the company proposes, if the court approves, to use the $850,000 to pay all prior claims and make a "substantial" distribution to the bondholders. The prior claims consist of taxes and a first mortgage.

Any further remuneration received for the property will result either from a settlement with the army or from court action initiated by the hotel company, Colnon said.

HOME OWNERS' DEBT RATIO LOW IN TWO STATES

A prediction that Illinois and Wisconsin home owners' financial position will be the soundest on record when the war ends was made yesterday by A. R. Gardner, president of the Federal Home Loan Bank of Chicago. He said that a study of mortgages in the two states indicates that home owners' percentage of debt to property values will be at a new low mark when the war is over.

A small total debt in relation to property values will be a sound basis for a large expansion of home owner credit in peace time, Gardner said.

Over Half Are Debt Free.

He reported that a study of mortgage data collected in the April, 1940, census showed that more than half of the owner-occupants of one to four family residential units in the cities and towns of the two states had no debt on their homes. Since that time, he said, the tendency toward repayment of debts has been intensified by the war time boom.

In the last year, according to Gardner, new mortgage lending has been dropping from 1942 and 1941 levels because of restrictions on building activity.

The census figures indicated, he said, that 551,495 owner occupied home properties in Illinois and Wisconsin had no mortgage debt against them at all, compared with 438,730 on which mortgages were outstanding.

Associations Hold Big Share.

The principal institutional holders of mortgages were savings, building and loan associations, which held 26.8 per cent of the Illinois mortgages and 22.1 per cent of the Wisconsin mortgages, according to Gardner. He said that the wide use of these associations as a source of mortgage loans gave impetus to the reduction of mortgage debt because such institutions require monthly payments on the principal of the debt.

The Home Owners' Loan corporation, which likewise requires monthly payments, ranked as the next largest holder of mortgages.

Altho the associations and the HOLC led as institutional holders, the 1940 figures indicated that private individuals as a group held 0.1 per cent more home mortgages in Illinois than the savings and loan institutions held, Gardner said. In Wisconsin, the individual holdings exceeded those of the association by a considerably wider margin.

To reach the leaders of large and small businesses...

CHOOSE THE LEADER IN THE BUSINESS FIELD...

NATION'S BUSINESS

The National City Bank of New York

Head Office: Fifty-five Wall Street New York

Branches Throughout Greater New York

Condensed Statement of Condition as of March 31, 1943

(In Dollars)

INCLUDING DOMESTIC AND FOREIGN BRANCHES

ASSETS	
Cash and Due from Banks and Bankers	$ 860,032,174
United States Government Obligations (*Direct or Fully Guaranteed*)	1,865,903,179
Obligations of Other Federal Agencies	43,996,082
State and Municipal Securities	167,239,970
Other Securities	39,528,185
Loans, Discounts, and Bankers' Acceptances	532,584,826
Real Estate Loans and Securities	5,223,051
Customers' Liability for Acceptances	2,953,024
Stock in Federal Reserve Bank	4,650,000
Ownership of International Banking Corporation	7,000,000
Bank Premises	37,806,623
Other Assets	1,517,691
Total	$3,568,434,805

LIABILITIES		
Deposits (Includes United States War Loan Deposit $185,777,358)		$3,352,958,745
Liability on Acceptances and Bills	$ 7,145,362	
Less: Own Acceptances in Portfolio	3,496,484	3,648,878
Items in Transit with Branches		17,705,817
Reserves for:		
Unearned Discount and Other Unearned Income		1,779,463
Interest, Taxes, Other Accrued Expenses, etc.		10,681,102
Dividend		1,550,000
Capital	$77,500,000	
Surplus	77,500,000	
Undivided Profits	25,110,800	180,110,800
Total		$3,568,434,805

Figures of foreign branches are as of March 25, 1943, except those for enemy-occupied branches which are prior to occupation but less reserves.

$338,357,011 of United States Government Obligations and $13,049,403 of other assets are deposited to secure $292,991,430 of Public and Trust Deposits and for other purposes required or permitted by law.

(Member Federal Deposit Insurance Corporation)

NICKEL PLATE ROAD

The New York, Chicago and St. Louis Railroad Company

SUMMARY OF 1942 OPERATIONS:

THE year 1942 brought to the Nickel Plate Road a 54% increase over 1941 in ton miles of freight carried, and an 84% increase in passenger miles. Both figures reached an all-time peak.

Operating revenues, from this traffic and other sources, were $88,742,412 and represented an increase of 47% over 1941.

Operating expenses also increased (some 33%), due to increased business, higher wage scales, record expenditures for maintenance, and increased amortization charges — with the result that net income before taxes was $14,000,000 greater than in 1941.

The Nickel Plate's "net income before taxes," like its figures of traffic and revenue, was the highest in the history of the road. But net profit after taxes was actually much less than in 1941.

The reason, of course, is the enormous increase in taxes. The total tax bill jumped from three-and-a-half million dollars in 1941 to almost twenty-three millions in 1942. In other words, the tax bill (including excess profits taxes) was multiplied between six and seven times in a single year.

The result is that net earnings of $8,690,571 in 1942 were nearly four million dollars less than in 1941.

What should be done with this amount of earnings? Should some portion of it be paid out in dividends, or should it be used to reduce the railroad's debt?

The directors have decided on the latter course. During the year 1942 they have reduced the railroad's indebtedness by $7,879,858. Approximately two-and-a-half million of this went to the payment of a bank loan maturing in 1942, and the remainder was devoted to the retirement of bonds and debentures maturing within the next few years.

The immediate reason for the directors' decision is that, in addition to the bank loan which matured in 1942, the company has outstanding some twenty-one million dollars of first mortgage bonds due in 1947, and is also required to apply a large amount of earnings to retirement of debentures.

Because of a commitment to the holders of junior refunding bonds, made at the time these junior bonds were issued, the twenty-one millions of first mortgage bonds cannot be extended at maturity. They must be paid in cash, and within less than five years.

Under these circumstances prudence and common sense would dictate that the management must first see its way clear to meet these obligations before declaring dividends.

That is the immediate reason. But from a larger view, the stockholders must all appreciate that the Nickel Plate, though it has escaped "reorganization," is, like so many other American railroads, saddled with a large burden of debt.

Our American railroads cannot be restored to sound credit, and to stable dividends for the future, until this burden of debt is reasonably lifted.

The directors have before them the warning that thirty-seven Class I railroads entered bankruptcy during the thirties. They have determined to make their first objective the re-establishment of the Nickel Plate's credit. And no railroad's credit is established whose high coupon bonds are selling below par.

The present policy of the management, therefore, is debt reduction before dividends. This is not to say, however, that no dividends can be paid until these bonds have been retired in full out of earnings. A partial reduction out of earnings, combined with an improvement in the railroad's credit rating, for example, might provide the basis for dealing with the balance, and justification for earlier consideration of dividend payments. Approximately twenty-five million dollars of unpaid dividends have accumulated on the Preferred Stock and must be satisfied in one way or another before any dividends can be paid on the Common Stock.

All in all, stockholders have good reason for satisfaction in the accomplishments of the Nickel Plate in the year that has just been completed. The more than twelve thousand employees of the railroad have given their utmost to the war effort, and have given it with remarkable efficiency. Engines and cars and coaches have been kept rolling night and day, bearing peak loads without rest or let-up.

Stockholders can take pride in that accomplishment. And they can also feel greater security in the fact that the Nickel Plate substantially reduced its burden of debt during 1942, and took another long step toward financial stability and soundness.

SOURCES AND DISPOSITION OF INCOME

Our income came from the following sources:	*1942*	*1941*	*Increase Decrease*
Revenues from hauling coal and coke freight	$ 7,994,291.85	$ 6,695,365.10	$ 1,298,926.75–I
Revenues from hauling other freight	77,201,019.36	51,165,297.48	26,035,721.88–I
Revenues from carrying passengers	2,042,605.52	906,906.18	1,135,699.34–I
Others transportation revenues	1,504,495.77	1,451,720.01	52,775.76–I
Dividends from stocks owned	1,087,059.30	1,780,450.06	693,390.76–D
Other income from non-railroad operations	401,893.88	404,202.57	2,308.69–D
Total	$90,231,365.68	$62,403,941.40	$27,827,424.28–I
We disposed of our income as follows:			
Wages	$29,493,488.78	$21,773,409.11	$ 7,720,079.67–I
Materials, supplies and fuel	10,634,851.35	8,596,711.10	2,038,140.25–I
Taxes, other than Federal tax on income	3,755,330.32	2,974,564.27	780,766.05–I
Payments to contractors, associations, other companies and individuals for services and expenses	2,949,584.79	2,552,889.06	396,695.73–I
Rent for equipment of others used by us, less amounts received from others	5,688,495.95	3,641,629.52	2,046,866.43–I
Rentals and expenses paid for facilities used jointly with others, less amounts received from others	923,420.20	822,654.16	100,766.04–I
Interest on Funded Debt	5,740,823.92	6,737,645.25	996,821.33–D
Other interest	89,631.46	133,224.35	43,592.89–D
Depreciation, amortization and retirements	3,192,951.82	1,879,523.35	1,313,428.47–I
Total	$62,468,578.59	$49,112,250.17	$13,356,328.42–I
Net income before Federal income and excess profits taxes	27,762,787.09	13,291,691.23	14,471,095.86–I
Federal income and excess profits taxes	19,072,215.76	605,000.00	18,467,215.76–I
Net Income	$ 8,690,571.33	$12,686,691.23	$ 3,996,119.90–D
Disposition of the Net Income was as follows:			
Appropriations for Sinking and Other Reserve Funds	$ 98,133.70	$ 98,162.50	$ 28.80–D
Balance remaining for other corporate purposes	$ 8,592,437.63	$12,588,528.73	$ 3,996,091.10–D

The above are summary excerpts from our current Annual Report and are published only for the information of stockholders. Any stockholder failing to receive a copy of the Report will be furnished one on request to the Secretary, Terminal Tower, Cleveland, O.

Today is Monday

and Monday is the day when the Industrial National Bank keeps open from 9 a.m. to 9 p.m.

War Bonds—Victory Bonds—Tax Savings Notes
Personal Loans—Commercial Loans—Collateral Loans
Personal Checking Accounts—Commercial Checking Accounts
Savings Accounts—Time Certificates of Deposit

Industrial NATIONAL BANK
OF CHICAGO
Eighty One (81) West Monroe
FRAnklin 5700

MEMBER FEDERAL DEPOSIT INSURANCE CORPORATION

INSURANCE STOCKS

Nominal quotations by the National Association of Securities Dealers:

Stock, div.	Bid.	Asked.
Aetna Cas [4a]	134½	139½
Aetna Ins [1.60a]	54⅝	56⅝
Aetna Life [1.20a]	31⅛	32⅝
Agricultural [3a]	74½	77½
Am Alliance [1a]	23⅜	24⅝
Am Equit [1]	19⅝	21⅛
Am Ins Nwk [.50a]	14⅜	15⅜
Am Re-Ins [.50g]	52	54⅝
Am Reserve	14⅜	15⅜
Am Surety [2.50]	54⅝	56⅝
Balto-Amer [.20a]	7⅛	8⅛
Bank & Ship [1g]	81⅝	84⅝
Boston [16a]	570	590
Camden Fire [1]	21⅛	22⅝
City of New York [.50g]	18	19⅝
Conn Gen L [1]	32⅝	34⅝
Contin Cas [1.20a]	36⅝	38⅝
Federal [1.40]	41⅝	43⅝
Fire Asso Ph [2a]	65⅝	67½
Fireman F S F [3]	78⅝	81⅝
Firemen's Nwk [.40]	11⅛	12⅝
Frank Fire [1a]	28⅝	31⅝
Gen Reinsur [2]	45⅝	47⅛
Gibral F & M [.50g]	18⅛	19⅝
Glens Falls [1.60]	42⅛	44⅛
Globe & Rep [.50]	10⅛	11⅝
Gt Am Ins [1a]	28⅝	30
Hanover [1.20]	26⅛	27⅝
Hartford Fire [2a]	97⅝	100⅝
Hartford St Blr [1.60a]	44⅝	47⅛
Home Ins [1.20a]	28⅝	30⅛
Homestead	15⅝	16⅝
Ins Co N A [2.50]	75	77
Jersey Ins N Y [1.50]	38	40⅛
Knickerbocker [.50]	9⅛	10⅛
Maryland Cas	6⅛	6⅝
Mass Bond [3.50]	70⅝	73⅝
Mer & Mfs of N Y [.40]	7⅛	8⅛
Merc Fire As [1.50a]	46⅝	50⅛
Nat Fire [2]	60⅝	62⅛
Nat Liberty [.20a]	7⅛	8⅝
Nat Union [3a]	174½	179½
Nw Am Gas [.975e]	25⅝	27⅛
New Bruns [1.50a]	31⅝	33⅝
New Hamp [1.60a]	43⅛	45⅛
N Y Fire [.80]	14⅝	16
North River [1]	24	25⅛
Northeast Ins	4⅛	5⅛
Northern [3a]	97⅝	101⅝
Pacific Fire [5]	103	107
Pac Indem [2a]	43⅛	45⅛
Phoenix [2a]	87⅝	90⅝
Preferred Ac [.80a]	14⅝	15⅝
Prov-Wash [1a]	35⅛	37⅛
Rein Cor NY [.25e]	5⅝	6⅝
Rep Ins Co Tex [1.20]	25⅝	27⅛
Rev P In [1.20a]	22⅛	24⅝
St P F & M [8a]	268	278
Seab Sur [.50g]	45⅝	47⅝
Security [1.40]	37⅝	39⅝
Springfield [4.50a]	125⅛	129⅛
Travelers [16]	449	459
U S Fid & G [1a]	31⅛	32⅝
U S Fire [2]	53⅛	55⅛
U S Guar [1.60a]	78⅝	82⅝
Westchester [1.20a]	32⅝	34⅝

a—Also extra or extras; e—Paid last year; g—Declared or paid so far this year.

WANT AD INDEX

	Page.	Col.
Air Conditioning	33	1
[Apartments—See To Rent]—		
Arts and Antiques	[illegible]	[illegible]
Automobiles—		
Autos, Trucks To Rent	[illegible]	[illegible]
Loans	[illegible]	[illegible]
Repairing and Accessories	[illegible]	[illegible]
Tires	[illegible]	[illegible]
Trailers, Passenger and Utility	[illegible]	[illegible]
Trucks and Tractors	[illegible]	[illegible]
Used Automobiles—For Sale	[illegible]	[illegible]
Wanted	[illegible]	[illegible]
[illegible]	[illegible]	[illegible]
Musical and Dramatic	[illegible]	[illegible]
Musical Instruments	43	8
Office Furniture and Devices	42	7
Patents, Patent Attorneys	42	3
Personal	41	2
Pianos [See Musical Instruments]	43	8
Poultry, Chicks, and Equipment	21	2
Radios, Supplies and Service	42	5
Real Estate—		
Acre Property	42	2
Apartment Buildings	41	8
Farm Lands	21	1
For Exchange	42	3
Houses	41	8
Houses	43	1
Industrial Property	42	3
Loans, Mortgages	42	3
Other Cities	42	2
Real Estate Service	42	3
Resorts	42	2
Suburban	42	1
Vacant	42	2
Wanted	42	3
Sewing Machines	43	8
Situations Wanted	41	4
Sporting Goods	41	2
Store and Bar Fixtures	42	5
Stoves [See Household Appliances]	42	7
To Rent—		
Apartments	41	6
Apartments and Rooms to Share	41	5
Furnished Houses	41	6
Furnished Apartments	41	7
Houses [City and Suburban]	41	6
Industrial Property	42	3
Offices and Shops	41	7
Resorts	41	6
Rooms	41	5
Stores	41	7
Travel	41	3
Trade Schools—Men	37	1
Trade Schools—Women	41	3
Typewriters and Supplies	42	3
Undertakers	20	5
Wanted—To Rent—		
Apartments	41	7
Houses	41	6

LOST AND FOUND.

BRIEF case lost—Black, cont. engineering notes and slide rule, 2 text books. Suitable reward; ask no questions. Sou. 6302

DOG lost—Chow; black male, vic. 82d and Blackstone; reward. Regent 6249.

DOG lost—Blk. male scottie; from 4317 N. Paulina Sun. a. m.; lib. rew. Buck. 6164.

DOG lost—Wh. bull terr. "Torchy." Male; vic. Touhy-Sheridan; rew. Amb. 1332.

DOG lost—Toy screw tail bull, fem., child's pet; Crawf.-Wilson. Lib. rew. Jun. 10032.

DOG lost—Scottie, male, brindle; vic. Carmen and Long. Reward. Grovehill 0401.

EARRING lost—Old silver. Keepsake. Bet. hotel and Madison-av. Mar. 5. Mrs. L. Freeman, Graemere Hotel. Van B. 7600.

PACKAGE lost—Cont. 6 reels movie film; on Ravenswood L. Reward. Irving 3877.

PURSE lost—Black change, cont. $35, boarding N. bound st. car at 55th-State, April 2. Rew. Sup. 0499.

RING lost—Solitaire diamond, square setting, March 9, loop bldg. If finder can't return solitaire, won't he let owner have setting for sentimental reasons. Please mail it Father Rolph, 176 W. Adams.

RING lost—Diamond sapphire, on Michigan-av., between North-av. and Ontario. Large reward. Whitehall 7082.

RINGS lost—Fri.; wedding-engage.; Swed. gold; engr. Knut; rew. Juniper 10153.

RING lost—Cocktail; in Latin quarter. Return to office; no questions asked; rew.

WRISTWATCH lost—In Evanston, ladies', silver, 2 diamonds, 2 sapphires, blue enam. lines. Rew. Can. 7040 or Uni. 3946.

WRIST watch lost—Man's; green gold Milos. "J.H.R." on bk.; rew. Ran. 8000, ext. 698.

AIR CONDITIONING.

WANTED—Air conditioning system for building 50"x125". Plamar Lanes, Lubbock System, Lubbock, Texas.

ELECTRIC Humidifiers—New, $19.95 each. New Ozonaire air purifiers, $37.50 each. Mann Co., 540 Lake Shore-dr., cor. Ohio.

EMPLOYMENT AGENCIES—MEN.

BUSINESS MEN'S CLEARING HOUSE
209 SO. STATE, ROOM 708

CHIEF ENGR., $7-$10,000
Maintenance, Design, Construction.
SUPT.-PRODN., $6-$8,000
Know tools, dies, metal stampings.
INDUS. ENGRS.
[1] Heavy on Mat'l Handling..$6-7,000
[1] With Packaging exper....$5-6,000
TOOL ENGINEER....$7,200
COMMUNICATION ENGR.—Remote Control; AA1 firm; opport....$6-$7,000
PLAN.-SCHEDULING MGR......$5-6,000
SUPERVISOR; Metal Mfg......$5,400
TIME STUDY and COSTING......$4,800
MECH. or ELEC. ENGRS......$3,000
SUPERVISOR; Comml. Lab., Chemical, Paint, or Ink; AAA1 firm....to $3,600
INVENT. CONTROL—Mat. Hdlg..$6,000
RETAIL STORE MGR.—Chgo..$5-$6,500
BUYER—Men's clothing......$6,000
INTERIOR DISPLAY MGR..$60-75 wk.
WINDOW TRIM.—Dept. Str..$50-75 wk.

EXECUTIVE
with exper. handling advg.-radio accts.; to 45. A1 type. Sal. Open.
COPYWRITER, $5,000
with Mail Order exper. A1 opport.
MDSE. MGR., $5,000
Foods. Chain exper. A1 personality.
ASST. RESEARCH DIR.
Consumer Mdse. Hi-type. $3,600.
SALES—3 for Steel Fab.; 35-45 or 4F. All types. Salary......$3,000
SALES—2 under 30; 1 child or 4F
Some coll. edu. Natl. firm....$200-$250

Small Loan Men, $200-$300
SECY. TO EXEC.—Loop......to $250
RATE and TRAFFIC MEN......to $200
COMPLAINT DEPT. SUPVR.....$175 up
TIRE ADJUSTER [sales opport]....$175
RET. SALES—Paint-Wallpaper.$175-200
GEN. OFC. CLKS. [defense]..$150-$175
3 STENOS.—Little or no exp....to $150
TRAINEES—Tech.; age open. Sal. open
OTHERS in Shpg., Stock, Receiving, etc.

C-H-I-C-A-G-O'-S
LARGEST ACCOUNTING DEPARTMENT
presents the following

Fed. Tax Acct. CPA-LLB, Treas.lic.$9,000
Fed. Tax Acct., CPA, Cgho. lp......$7,500
Fed. Tax Acct., CPA-LLB, lp......$7,200
Job Cost Exec., Perm., N. Ind....$6,000
COMPTR.; Candy Mfr.; Pref. CPA.$6,000
Fed. Tax Acct., Dept. Str.; nr. Chgo.$6,000
Fed. Tax Acct., CPA-Conferre exp.$6,000
Systems-Proc. Acct.; Cent. Ind...$5,200
Exec. Cost Acct.; def. plt.; N.W.S.$5,200
Cost Acct.; Install-Sup. systems..$5,000
Exec. Cost Acct.; Chgo.; 50% trav..$5,000
Fed. Tax Acct.; acctg. deg.; tax ex.$5,000

YOU ARE READING
OUR WEEKLY
ACCOUNTANTS' JOB GUIDE
USE IT EVERY WEEK
Asst. Compt.; mfg. ex.; metal fab..$4,800
Cost Acct. Estimator; rd. bl. prts..$4,500
Exec. Cost Acct., S. E. la.......$4,500
Off. Mgr.; no accts.; rd. det.; W.S.$4,000
Asst. Exec. Cost Acct.; Cent. Ind...$3,900
Fed. Tax Acct.; know corp. taxes..$3,900
Sen. Pub. Acct.; perm. staff......$3,600
Off. Mgr.-Acct. Merc.-M. O.-Cdt. ex.$3,600
Exec. Cost Acct.; N. Ind.; oppty..$3,600
Chief Distr. Acct.; Merc. M. O. exp.$3,600
Cost Acct.; mach. shop exp.......$3,300
Statistical Acct.; def. plt.; W. S...$3,000

THIS DETAILED "AD"
APPEARS EVERY MONDAY
Tax Atty.-Accts. Trust dept. bk..$3,000
[illegible]

CHICAGO'S BEST
ACCOUNTING POSITIONS
ARE AT
BUSINESS MEN'S

HIGH GRADE MEN ONLY
Works Manager—Foundries....$15,000
[illegible]
Asst. Factory Mgr.—Production....$6,000
General Machine Shop Supt......$7,000
Chief Inspector—Tools..........$7,500
Chemist—Resins.................$4,800
15 Chemists and Metallurgists of every description—City and over entire country.................$3,000-$6,000
Write for application—Confidential.
Harrison Personnel Service
20 W. Jackson. Established 29 years.

Methods Engnr., $6,000
METHODS AND PROCEDURE SUPERVISOR—ASSEMBLY PLANT.....OPEN
2 MECH'L ENGNRS..........$300-$450
OPERATION ANALYSIS MAN....OPEN
TIME STUDY ENGNRS.....$65-$90 WK.
AERONAUTICAL ENGNR........$15,000
AIRCRAFT PRODUCTION MGR.$10,000
Senior Accnt., $5,000
STEEL MILL COST ACCNT.......$4,800
MFG. METHODS WRITE-UP MAN.Open
RETAIL PERSONNEL MAN.........$350
PASSENGER TRAFFIC MAN.......$275
PERSONNEL MGRS. [2].......$250-$300
PERSONNEL-INDUSTL.—REL. ...$7,500
CREDIT & COLLEC. MGR.—Chgo...Open
CASHIER—CURRENCY EXCH.......$150
Asst. Cashier.$130 | Receiv. Clk......$28
Acctg. Clk....$150 | Checker.....$30 wk.
Ofc. Mgr....$275 + | Stock Rm...75c hr.
Hardware Clk..$30 | Stock Control....$45
SALES PROMOTION WRITER.....$250
INDUSTL. SALES, ELEC.—Exp.....$200
COML. RETOUCH ARTIST..........$250
SALES, KNOW ACCOUNTING......$200
GLADER CORPORATION
110 S. Dearborn-st., 4th Flr.

ARROW 37 W. Jackson 2d Floor
PLANT SUPT.
Supv. 2,000 emp., N. mch. shop..$10,000
ELEC. ENGR. DEVL.-DESG.......$8,000
Acct., cost, radio exp............$5,000
MECH. ENG., MACH SHOP.........OPEN
PRODUCTION MAN, No. sched.....$4,000
PERSONNEL MAN, NO. SHOP.....$3,000
CHEMIST, EXP., paints or ink....$3,600
5 JR. ACCTS., S. S., defense.......$3,600
HANDICAPPED BOYS; LOOP.........$125
Assem., no exp.80c | Comb. Weld......$1.25
Maint..........$1 | Plater, sl. exp....$1
Stm. Fit. Hlp...$1 | Old. Men, no exp.70c
25 Colored Men, St. $42
50 COLORED BOYS, 17 yrs., lp....60c+

PERSONNEL MANAGER.........$350-$425
CHEM. ENGR.—Plastics.......$250-$300
ELEC. LAYOUT drafts.........$250-$300
STRUCT. DESIGNERS..........$275-$325
DRAFTSMAN—Plumb., heat....$250-$300
PRODUCTION ENGR............$350-$425
PLANT SUPERINTENDENT............$6,000
MECHANICAL DRAFTSMEN.
Open until 6 o'clock; Saturday, 3 p. m.
AMER. ASSOC. OF ENGRS.
8 S. MICHIGAN. RAN. 9085.

WHITE OR COLORED
25 GUARDS, plants and banks.........$35
Pol.-Buffers ..$1.25 Welders $1.25
CARPENTERS, $1.25 HR.
COLORED BOYS, aviation plant..75c hr.
COLORED LABORERS..................80c hr.
Janitor ....$45 Drill Press..$1.10 hr.
COL. BOYS, LEARN WELDING..........$30
AVAILABLE, 348 S. Dearborn, 2d flr.

Cooks, $36-$60 a Week
Dishwashers; Country Clubs.$100 rm. bd.
Typist—Genl. office; 48 hr. wk.......$30
Pantry man....$40 | Dishwasher ...$25 r.b.
Kitchen butch.$40 | Porter ....$25 r.b.
Baker ....$50 | Pot washer....$30 wk.
VERY LOW FEES.
See Mauer's Blackboard, 538 S. Dearborn.

LUELLA CANTERBURY
PROFESSIONAL
VOCATIONAL ADVISER
HERE TODAY

THIS HELPFUL CONSULTING SERVICE IS FREE OF CHARGE
ACCT.-ANALYST, $5,000

College grad., able to analyze and interpret figures. Must also be able to know where and how to gather this information from company records.

Acct., cost exp., in chge. of dept....$350
Office mgr., heavy acctng. bkgrd.....350
Trav. auditor, chain store exp.......350
Sr. acct., perm. P. A. staff..........500
Accountant, mfg. co..................300
Acct., ofc. mgr., chain exp...........340
Tax acct., social security............300
Acctg. supervisor, mfg. co............300
Cost clerk, mfg. exp., out of town...300
Cost acct., foundry exp...............200
Bookkeeper typist, loop...............215
Acctg. student, lge. co...............130
Asst. cashier, pay rolls..............150
2 jr. accts., no exp. nec.............175

JR. EXECUTIVE, $200
Some college train. for dept. or branch Mgrs. Either 4F or over 38.

Asst. purch. agt., record exp........$200
Elec. engr., edit trade paper.........250
Asst. foreman, know mach. shop.......225
Secy. to sales mgr...................175
Clerk, learn time study, W. S.........160
3 accounting clerks, 50-60.......150-200
4 Bank messengers, 45-50..............150
Personnel man, factory exp............250

7 OFFICE MEN, $150
Age 38-50, with clerical, bookkeeping, or office exp. Lge. financial loop institution. A permanent post-war position.

CHEMISTS
Chemical engineer, Ohio.............$400
Oil research chemist..................350
Chem., steel anal. and melting exp..300
Paint formulator.....................325
Chem., phys., metall., metalography..275
Chem. asst. to plant supt............250
Chem. sales engineer..................225
Chem. paper coatings exp..............200
Chem., B. S., no exp. necessary.......175
Chemist, E. S. M. W. T. course........160
Jr. chemist, 1-2 yrs. college.........150
MOLENE
BANKERS BLDG. 105 W. ADAMS.

"TRIANGLE"
Sales Engineer—Mech...$450
M. E. Prod. Design........450
Process Engr.—Sm. pts. 450
DRAFTSMEN—Various........$150-$275
MACH. SHOP FOREMAN................400
NITE FOREMAN—Hd. Screw...........350
SALES BUTTER RT....................200
ACCT. & OFFICE MGR.—Mfg. Exp....350
ACCT.—Cost Exp.; Mfg. Exp..........300
BOOKKEEPER—Some cost exp..........250
TRAVELING AUDITOR—Exp..............200
COST CLERK—Mfg. exp.................225
CREDIT MGR.—Some Acct. exp.........300
CONTACT MAN.........................250
TYPIST—Biller.......................150
STOCK RECORD Clerk—5 days..........150
MAN, TAKE CHARGE Supply dept......150
BANK MES'NGERS—Age 40-55 yrs......130
SHIPPING CLK. & Warehouse, N. S....225
MEN—LRN. SHP. TR.70-82c
Mch. Serv. Men—No. exp.80c
GUARDS—60-70 yrs., 56 hrs..........$33
LIC. STATIONARY Engr., easy job...45
PAINTERS or helpers, lots O.T.75c-$1.40
INSPECTORS—Mach. bckgrd..58 hrs.$1.20
Carpenter hlprs.93c | Bench assemblers.$1
Watchman ....$135 | Driver $150
COLORED SHOP HELPERS—O. T....75c
Chef, lite job.$175 | Col. porter........$31
PRINTERS.
HARRIS OFFSET PRESSMAN.............$60
5 VERTICAL MEN.................$1-$1.25
3 COMPOSITORS..................$1-$1.25
4 KELLY PRESSMEN.................$1.25
2 CYLINDER FEEDERS...................$1
5 PRESS HELPERS..................75c-$1
DEXTER OPERATOR.....................$1.10
PAPER CUTTERS.......................$1.10
"TRIANGLE"
25 E. JACKSON-BLVD.
13TH FL. HAR. 6520. KIMBALL BLDG.

PERSONALIZED SERVICE
ASST. TO PRES.—Airc. pts. mfr.$10,000
SUPT.—Automotive sheet metals..$7,500
SUPT.—Mach. tool, pumps marine.$7,500
SUPT.—Gears, bearings, auto.......$7,500
SUPTS., 6, aircraft, shells, stpg..$4,800
ENGRS.—Professional staff, Chgo..$7,500
ENGRS.—Chief, hand mach. oprs.$6,500
ENGRS.—Radio, tele., electron, to $6,500
ENGRS.—Elec. prod. plan stud. to $6,000
ENGRS.—Indust. Wisc. mfgr....To $6,500
ENGRS.—Woodwork'g mcts. gl.To $6,500
ENGRS.—Elec. stm. pow. plts..To $4,800
PER. DIR.—Pub. lab. rel. mfr.To $9,600
PER. DIR.—Job evaluation, lab.To $9,000
PER. DIRS., 4, all fine pos.....To $8,500
EMPLOYMENT MGR.—Chgo. firm.$8,500
EMPLOYMT. MGR.—Mfr. mch. sh.$3,600
PROD. MGR.—Food products....$10,000
CONTROLLER—Chgo. dept. str....$6,000
CONTROLLER—Chgo. mfr., 3 plts.$6,000
CONTROLLER—Asst. ret. mail or.$3,600
CHIEF ACCTG.—Ret. mail or., pub.$3,600
CHEMISTS—Oil, paint, mets....To $4,800
COPYWRITERS—Agcys., m. or. to $6,000
ADV. MGR. ASSTS.—Mchy.drgs. to $3,600
CORRESPONDENTS—Drgs., ch. To $3,000
SALES ENGR.—To aircraft mfgr...$6,000
SALESM.—Beverage, Latin Am.....$5,200
SALESM.—Beverage, drugs, Chgo.$3,000
ACCNTS.—Retail mail order.......$3,900
ACCNTS.—Costs, stand. mfgrs.....$4,200
ACCNTS.—Mfgr., want public exp.$3,900
ACCNTS.—Costs, plumbing.........$3,000
ACCNTS.—Statistics, costs.......To $3,000
ACCNTS.—Gen. and mfg. costs, to $2,600
ACCNTS.—Jr. ex., also oldr men, to $2,100
BOOKKEEPERS—Constr. mfgr..To $2,600
SUPERVISOR—Mailroom, mfgr.....$2,600
TIMEKEEPER—Constr., bridges.....$2,600
INSPECTOR—Tech. educ., mfgr....$2,100
CORRESPONDENT—Technical exp.$2,100
PRIORITIES—Asst. in pur. dept....$3,000
DESIGNERS—Tools, machy.......To $3,900
BUYERS—Fact. sup., metals......To $2,700
CLERKS—Prod. pur. stock.....To $2,100
CLERKS—Natl. disp., older men.To $2,100
THE HONES COMPANY
14 EAST JACKSON-BLVD., ROOM 1515.

Timekeepers—No exp...$140
Elderly man, mail desk.............$115
Cost accountants....................$200
Jr. mech. engineer, future..........$300

100% WAR JOBS
200 MEN LEARN
WELDING, TOOL MAKING, ASSEMBLING, MACHINE SHOP.
NO EXP. NEEDED..$40-$50
10 MEN—LRN. Lathe....75c+
50 Men, no exp., $50
60 Elderly Men........$35-$40
PAINTERS
Printers, Pressman, Bindery
LINOTYPE OPERS., STDY.$1.10-$1.125
Compositors [3], steady......$1.00-$1.20
KELLY B PRESSMAN, NITES.......$1.35
KELLY B PRESS'N, DAYS.$1.10-$1.20
VERTICAL PRESSMAN, DAYS...$1.10
PRESS FEEDERS, HELPERS.........80c
MANY OTHER PRINTING JOBS OPEN.
100 Colored Men
DEFENSE JOBS......$35-$45
ALL TRADES
24 E. VAN BUREN, 2d Flr.

PLANT PRODUCTION DEPT.
GUARDS, WATCHMEN
ANY AGE; NO EXP. ....$135-$225
WAR WORK
ANY AGE; EARN WHILE YOU LEARN.
Welding ....$45 | Rubber $42
Screw mach. ....$37 | Grinding $43
Woodworking ..$34 | Drill press $50
COLORED MEN
ANY AGE; NO EXP. ....$30-$45
BUREAU 25 E. Jackson 16th Floor

"NORTHSIDE"
4802 BROADWAY, 2D FLR.
Typist ....$25 | Credit, invest......$40
Hotel mgr., out of city, $250, apt.
Hotel, cple., mgr. and hskpr., $200.
Union paint. Scale | Hotel, painter, $6 up
Union janitor, $160 and 3-rm. apt.
Hotel clerks....$150 | Elev. men..$125 mo
Fact., handy..$160 | Club hseman.$90-r-b
All types of factory.
Expd. and inexpd. Best pay.
SEE MISS NOLAN.

MANY GOOD OPPORTUNITIES.
Acct., south side, 4 for older.....$175
General Bookkeeper, south side....$175
Cost Accountant, high grade........$200
Credit Man, exceptional.............$200
Steno. or Typist, loop..............$150
Clerks, good at figures.............$130
Bacteriologist, Chemists, Draftsmen, Sales, Traffic, Rates Purchasing.
Occupational, 310 S. Mich.

BIGELOW PERSONNEL
Personnel director..................$6,000
Methods engineer...................$6,500
2 older men, supervisors..........$1,800
Many others not listed.
14 E. JACKSON. ROOM 1508.

AMERICAN RAILWAY BUREAU.
Railroad, Commercial Office Positions.
11 S. LA SALLE-ST. ROOM 1105.

... MONARCH ...
MFG. EXECUTIVES
GEN. MGR., SMALL PARTS..$20,000
MASTER MECH. TOOLS........$7,500
PERSONNEL DIRECTOR........$7,000
CHIEF INSPECTOR............$8,000
INDUSTRIAL ENGR'S
SUPV. PLAN AND SCHED....$12,000
T. S. MACH. SHOP..........$5,000
T. S. MECH. ASSEM..........$4,000
STEEL FDY. METHODS........$6,000
DEVELOPMENT
DEV. ENG. REFRIG............$7,000
SMALL APPLIANCE............$6,000
DEV. ENG., RADIO............$5,000
MACH. DESIGN................$6,000
SUPERVISORS
FOREMAN—Mach. shop...........$6,000
FOREMAN—Inspection...........$5,000
FOREMAN—Production...........$5,000
FOREMAN—Assembly.............$4,500
COMPTROLLER, $8,000
FACT. ACCOUNTANT.........To $5,000
GEN. ACCT.—COST..............$3,600
COST ACCOUNTANT..............$4,500
TAX ACCOUNTANT...............$4,500
OFFICE MGR.—Mail order.......$4,000
Accountant ..$200 | Cost man..........$250
Expeditor ....$250 | Auditor $225
STENO.-SECY., $225
PERSONNEL ASST..................$3,000
SUPERVISOR—Mail room...........$175
Bookkeepers .$200 | Timekeepers $200
Billers ....$175+ | Cashiers $165
Payroll ....$200 | Checkers $175
Stock record..$175 | Shipping $200
Order clerk....$185 | Receiving $150
WAR JOBS
Train and receive the following:
INSPECTORS, $1.35 HR. +
ARC WELDERS, $1.20 HR. +
MACH. SHOP, any exp., 75c hr. up.
AIRCRAFT, $51.00
NO EXPERIENCE REQUIRED.
LEARN WELDING-MACH SHOP, $36+.
Lic eng....$200 mo | Diesetter ......$60 wk.
Maint......$225 mo. | Rep. mach. ..$70 wk.
Electri'ns. $1.03 hr. | Elec. crane.$45 wk.
Fireman ....$39 wk | Carpenters ..$50 wk
Painters .....95c hr | Assemblers ......$55+
Janitors .$135 mo. | Boys, 17 yrs.65c hr.
Guards .....$44 wk | Laborers ....90c+
Watchmen $130mo | Pol-buff 80c
30 COLORED
SHOP TRAINEES, $42+
Colored laborers...............75c hr.+
Colored shop helpers............$42 wk.
Colored chippers.....................80c+
Colored acy. burners.................80c+
Colored foundry.......................91c+
Colored boys, 17 years old...........$32
Colored, factory.......................$40
Colored truckers.......................$42
Colored, learn trade..................$35+
Colored, drill press...............72½c hr
"MONARCH"
19 WEST JACKSON-BLVD.
TELEPHONE—WABASH 6911.

WAR JOBS
PLANT SUPT. [Ohio]..............$12,000
CHEMICAL ENGINEER.............$12,000
DESIGN ENGR., mech. backgrd....$7,500
MECHANICAL ENGR., processing.$7,200
DRAFTSMEN, beginners to srs..To $350
EXPEDITER, machine shop exp......$300
FOREMAN [hand screw dept.]......$400
CHEMIST, plastics, resins deg.....$325
CHEMIST PRODUCTION...............$300
CHEMIST, analytical, research......$250
CHEMIST, plant control asst........$250
CONTACT MAN, A1 firm...............$250
PRODUCTION CLERK [defense].......$170
F. C. BOOKKEEPERS..............To $250
COST and general accountants...To $375
3 SALESMEN, local; A1 firm....$250+
CREDIT and collection manager.....$225
FIELD ENGINEERS [steel].........$250+
Purch. clerk..$140 | Personnel clerk.$160
Sales corresp..$225 | Stenos. $250
Tab. opers...$180 | Timekeepers $175
Asst. bkkprs..$175 | Pay roll clerks..$175
Older men, gen. off., no experience....$135
Men, Age 45-70
NO EXPERIENCE NEEDED.....$35-$50
Learn small parts assembling, drill press, plastics, light stock room, shipping rm.
LABORERS, $50-$60
Carpenters .$1.25+ | Drill press .....85c+
Assemblers ....$45 | Sheet metal $50
Jr. tool-die.....$1+ | Woodworkers $50
Bench hands ..$1+ | Pipe coverers..93c+
MACHINE HANDS, $56
Any exp. will do to train.
COLORED HELP
FOR WAR WORK
COLORED shop helpers $53
COLORED boys; light work...........$44
COLORED, older men $45
COLORED laborers 85c
CADILLAC
"THAT FRIENDLY AGENCY."
5TH FLOOR, 220 S. STATE

J. Harold Starr Now with Wabash
500 MEN—BOYS
ESSENTIAL PLANTS,
AIRPLANES, GUNS, TANKS,
RADIOS, MACHINE SHOPS, SHIPYARDS.
Will train in war work.
No experienced needed on many jobs.
Earn $40-$100 Week
Older Men for Light Fact. Wk., $25
Noodle Makers, no exp., $30
Butter Mkrs., no exp., $1 hr.
Shipping Clerks, 75c, O. T.
Steel fitters ....$1 | Sprayers 85c
Electricians ..$1.25 | Jr. toolmkrs. $1.75
Steamfitters ..$1.20 | Drill press.....90c up
Bench assembly.$1 | Tool crib $1
Guards ....$40 | Mach. opers. $1.40
Screw mach. .$1.30 | Lathe $1.25
Bench hands ....$1 | Grinders $1.40
Turret lathe ..$1.25 | Sheet metal $1.25
Tinners ....$1.10 | Insprs. .....80c-$1.10
Pipe coverers.$1.10 | Millwrights $1.25
Welders ..80c-$1.10 | Boilermakers $1.10
Polish-buffer.$1.15 | Jig bore oper. $1.50
Pattern mkr..$1.50 | Painter $1.50
HOSPITAL, $1 HR.
PORTERS, LAUNDRY MEN, HSEMEN.
GARAGE, $35-$50
WASHERS, GREASERS.
Wabash Agency
ROOM 1500. 202 S. STATE.

Works Manager, $18,000
INDUSTRIAL ACCOUNTANT.......$6,000
CHIEF INDUSTRIAL ENGR.......$5,400
DEVELOPMENT ENGR...............$8,500
MECH.-ELECTRICAL ENGR.........$7,200
PURCHASING EXPEDITER......$50 wk.
JR. TIMESTUDY........................$200
STOCKRM. SUPERVISOR.........$50 wk.
GENERAL ACCOUNTANT..............$200
STOCK CHASER.........................$175
PRODUCTION METHODS MAN.....$230
COMPTOMETER OPER...................$160
MAN—Age to 35; Food exper.
Train to be a Railroad Steward....$200
MAN—Over 38 yrs.; Wholesale Merchandising experience. $175-$200.
PERSONNEL DEPT. CLK.; Foundry.$175
COLORED MEN-BOYS
LEARN synthetic rubber biz...........$39
LEARN SHIPPING ROOM WORK....$41
LEARN MACHINE SHOP WORK.....$40
LEARN PLATING-POLISHING $42
BOYS—PART TIME WORK........50c hr.
PROGRESSIVE
11TH FLOOR. 202 S. STATE.

Accountants, Auditors—Top Pay
Employment mgr., chain store......Open
NCR op. $2,000 Op. | Cr.-coll. mgr. .Open.
Expediter ..$3,000 | Purchasg. clk.$1,800
Chemist-drg.$2,600 | Mech. engr. ..$4,800
25 draft deferred men; for field surveys ....$172.50 plus expense
Die setters ....Top | Foreman, wdwkg.$55
Check. tool des.$50 | Grinders $50
Tinner ....$50 | Tinner helper $40
Receiving clk..$45 | Shipping clks. $41
Press oprs., hv.$50 | Shear opr. $48
Moulders ....$60 | Laborers, wh.-col.$42
Htl. clks., trn.$125 | Maintenance.$162.50
Store rm. man, hotel.........$150+meals
Kitchen dept. chefs, cooks, pastry, help-
Vac. men, htl.$100 | Porter $25
ers, dishwashers for hotels, restaurants, hospitals, and clubs.
Top salaries, small fee.
SHAY, 1009 N. State. Del. 7400.

COLORED MEN, $35-$50
Defense work; no exp.; any age.
CHEF—DEFENSE CAF., $65
ELEVATOR—Loop building..........$125
WOOD POLISHER—Loop..............$135
COL. SHORT ORDER COOK.....$35-$40
COL. STEWARD SERVICE......$100 mls.
Col. baker.......$40 | Col. painters....$140
Licensed stationary engineer...........$46
JACKSON AGENCY
24 EAST VAN BUREN. 2D FLOOR.

STEAMTABLE ..$35 | Aut. ptr. hlpr.$35-40
Dishwasher..$30 b. | Engr., fire $1.12
S. O. cook......$45 | Engr., factory....85c
Cpl. c. c...$185 r.b. | Engr., watch $47
Bartender..$40-$45 | Fireman, stkr. ..$160
Truck driver ..85c | Fireman, l. p. ...$150
Janitors ....$150 | Hotel maint..$160 b.
Elderly elev. ..$135 | Bench hand $52
Watchman ......$130 | Drill press 80c
Janitor ...$100 r.b. | Painters.$1.25-$1.40
Houseman ....$150 | Eld. mch. shop.75c
Engr., oil........$225 | Learn lathe 70c
BUSCH AGENCY, 184 W. Washington.

TUCKER PERSONNEL
120 So. La Salle-st. Suite 963.
Standard Cost Man....................$350
Cost; Mfg. Exp.; Acctg. Theory; Lp.$225
Train for Supvsr. in Cir. Dept..$175-$200
Factory Ledger; some Cost...........$175
CENtral 3663.

W-A-B-A-S-H
"A PRIVATE AGENCY"
SPECIALIZING IN
EXECUTIVES....
TECHNICAL
PERSONNEL
ACCOUNTING
PERSONNEL DIR., nat'l org.....$20,000
WORKS MANAGER, stampings..$15,000
CHIEF INDUS. ENGR., foundry..$12,000
CHIEF ENGR., draw dies........$10,000
STANDARDS SUPERVISOR......$10,000
WAGE INCENTIVE................$8,000
PERSONNEL DIR., Chicago.......$7,500
INDUSTRIAL ENGR., staff........$7,200
INDUS. RELATIONS, mfg. $6,000
PRODUCTION MANAGER...........$6,000
CHIEF TIME STUDY...............$5,400
CANNED MEAT SUPT.............$5,400
JOB ANALYSTS $5,000
6 TIME STUDY.................$225-$300
TOOL ENGINEER..........$6,000-$7,000
ASST. CHIEF INSPECT....$5,000-$6,000
MACHINE DESIGNERS....$4,200-$5,000
DEVELOPMENT ENGR. ..$4,200-$7,000
RADIO ENGINEERS.......$4,000-$7,500
POWER PLT. & ELEC. MAINT...$4,200
BUYERS—Metal-Hard line..$3,000-$4,200
TOOL CHECKER ....$300+
RESEARCH CHEMIST $4,800
ESSENTIAL!!
Chicago Mfrs. Want:
4 COST ACCOUNTANTS...$3,600-$5,000
10 JR. ACCOUNTANTS....$2,700-$3,600
TRAVELING AUDITORS $3,300
INTERNAL AUDITORS, hvy. mfr.$3,000
COST CLERKS $2,400
I. B. M. OPERATORS...............$3,000
STOCK CLERKS $2,400
OFFICE MANAGER, under 43.....$3,300
TAX ACCOUNTANT, young.......$3,600
OFFICE CLERKS, purch...$1,800-$2,400
FRT. RATE CLERK, loop mfr.....$2,160
AIR BRUSH ART. "SPOT KNOCKERS"
Experienced on 10x16 inch Silk Sepia; out of town opening; travel paid; highest rates. Bring samples.
W-A-B-A-S-H
15TH FLOOR. 202 S. STATE.

O'SHEA
"America's Largest"
Works Mgr. (East), $20,000
CHIEF INSPECTOR [Machnry.] No. Side. Permanent $6,000
PLANT PROD. CONTROL SUPT.—Small parts, East $10,000
ALUMINUM FDRY. SUPT.......$8,000 Up
PURCHASING AGENT....$5,500-$6,000
PERSONNEL MGRS......$6,000-$10,000
MACHINE DESIGN [HYDRAULIC] Chicago, Permanent $6,500
INDUSTRIAL ENGRS......$4,800-$7,200
Sales dir., paper exp.,$4,500
MARKET RESEARCH AND DEALER CONTACT MAN.
Must have outstanding personality. Excel. Post-war possibilities with the country's largest corp. in its' field. Must know Acctg. ....$3,600 Start
BKKPRS., ACCOUNTANTS—Local or Travel...........................to $4,200
ACCOUNTANT—Insurance exp....$3,600
EMPLOYMENT INTERVIEWER—Some exp. $3,000
CREDIT MGR.—Retail exp.........$3,000
JR. SALES CORRES.—Real opp.....$2,600
STOCK RECORD CLERKS.........$1,800 Up
11 MEN TO LRN. INS. BUS.to $2,400 Up
20 Active Men, $1 Hour
No Exp. Necessary
300 MEN, $40-$60
Lrn. Mach. Shop Inspection, Asmbly, Lathe, Painting, Synthetic Rubber, Operation and Tool Rm., etc.
200 MEN, $50-$125 WK.
Exp. on Welding, Mach. Shop Mtnce. Electrical Sprayers, Punch Press, Grinding, etc.
PAINTERS ....$10-$14 Day
Printers—See Edwards
COMPOSITORS—Stdy., Overtime.$1.00 Up
LINOTYPE OPRS.—Stdy., Ovt...$1.20 Up
PRESSMEN, KELLY—Overtime.$1.25 Up
PRESSMEN—Vertical, Overtime.$1.10 Up
PRESSMEN—2 Col. Miller, Ovt..$1.40 Up
PRESSMEN—Harris Offset, Stdy.$1.40 Up
PRESS HLPRS.—Any exp., Ovt...80c Up
GORDON PRESS—50 Hrs., Stdy....$49.50
FOLDER OPERATORS—Ovt.....$1.20 Up
PAPER CUTTERS—Overtime......$1.10 Up
DRIVERS—Essential Ind., Stdy. [No Fee] ....$50 Up
'Twentieth Successful Year'
O'SHEA
EMPLOYMENT SYSTEM
64 E. Jackson WAB. 1884

3 INDUS.-SALESMEN
38-45; NATL. ORG.; ESSENTIAL PROD.
GOOD POST-WAR POS.; $3,000-$3,600+
FIELD ENGRS.; ANY TECH. EDUC.$250
Salesmen; Elec. Mech. Incl. train.....$250
SALESMAN—FOODS; NO. SIDE.....$200
Salesman—Foods, Drugs; Chgo.......$225
Salesman—Candy, Tobacco; Chgo....$200
INDUS. SALES—CHEMICALS..........$225
5 SPEC. DRUG SALES.; EXPD........$250
Sales Supervisor—Foods..........$300 gross
ELEC. ENGR.—CHARGE LAB.........$5,000
Material Engr.—Raw materials......$5,000
PRODUCTION SUPT.—WASH GDS.$6,000
Structural Designing Engr..........$4,200
CHEMISTS
See Miss Hunting for the better pos.
FOOD TECHNOLOGIST TO.......$12,000
CHEM. ENGR.—FOODS, WATER.$5,000
Researchists—Paper, Flavorings...$4,000
See Our Complete Listings Tuesday.
SHOP TRAINEES
NO EXP., 75c-85c
JR. EXECUTIVES—WILL TRAIN...$250
PERSONNEL ASSISTANTS.....$250-$300
ASST. PURCHASING CLKS....$130-$175
CONSTRUCTION CLKS.....................$200
CORRESP.—GENL. OR SALES.........$216
Bkprs.-Acctants., $175-$350
GENL. OFFICE—ANY AGE....$150-$175
Shipping Clks..$175; Moon Hopkins.$130
S-H-A-Y
30 W. WASHINGTON. CEN. 9800.

Office Manager, $3,500
Personnel manager, Post-war oppty.
Cost acct....$4,500 | Sr.-Jr. accts...$4,000
Credit mgr..$3,500 | Prod. checker.$3,000
Stenos. ......$2,500 | Tracers $2,500
Older men—No exp. needed—$175 mo.
LABORERS, 93c HR.
GUARDS—ANY AGE—$140-$225.
Synthetic rubber—Any age—$42.
Bench hands—Any age—70c+O.T.
Draftsmen ......85c | Sweepers $45
Inspectors ...$1.25 | Sheet metal.........85c
Lathe ....$1.25 | Painters $1.25
Electricians ..$1.25 | Welders $1.20
Crane oper......75c | Drill press...........75c
Carp.'s helper..75c | Truck drivers......$50
COLORED MEN, $45
For war plants; no exp.; learn trades.
Col. moulders.$1.50 | Welders $1
EVERY JOB GUARANTEED.
Century 30 E. ADAMS 4th Floor

LOW FEES ALWAYS.
DEFENSE FACTORY JOBS
TRUCK DRIVERS—S. SIDE, SCALE.
Time study...$300 | Ind. eng., layout.$350
Elec. engineer.$300 | Draftsman ...$200+
Crane opr.......85c hr | Elec. welder......$1 hr.
4 laborers..75c hr. | Blueprint reader.
Flr. inspt.$1.20 hr. | Grads. all typs.75c hr.
WHITE AND COLORED
C. CLUB, RESTAURANT, RESORTS.
Kitchen help of all types.
Clubs, top pay. | Bellboys, best spots.
Maintenance .$140 | Painters, stdy..$140
2 housemen..$100 | Janitor ....$125 r.
Asst. engr....$140 r | Hsm., c. clb.$90 r. b.
General factory.$40 | Shippers, top sal.
4 laborers..75c hr. | Acetyl. wldrs.75c hr.
MODERN, 879 N. STATE

P. press set up..90c | Inst. maint.$125 r.b.
Gas welder ....$1.00 | Hsp. orderly.$100 b.
Facty. elect..$1.00 | Pot washer..$100 b.
Facty. watch....$37 | Hosp. elev.....$70 b.
Bldg. maint.....75c | Gardener ....$135 b.
Arc welder ..$1.00 | Inst. 3d ck....$90 r.b.
Learn trades ...$45 | Hotel painter....95c
Facty. elev. ......60c | Inst. engr...$175 r.b.
MORRELL AGENCY. 306 W. Madison.

HELP WANTED—MEN.

Stores and Offices.

ACCOUNTANT
Young; draft exempt; preferably with purchasing background; excellent future in progressive educational institution. Write business manager, Colorado College, Colorado Springs, Colorado.

ACCOUNTANT and auditor—C. P. A., public acct. exp., desires position in war industry; thorough knowledge of government requirements on cost plus contracts Law. 5446.

ACCOUNTANT, Jr.—Public acctg. firm; full or part time; perm.; draft deferred State age, exp., sal.
Address B L 315, Tribune.

ACCOUNTANTS—Junior, senior; alert men; some travel; good opportunity.
Address A M 377, Tribune.

ACCOUNTANT, JR.—To assist public acct. State exp., sal. Address A M 363, Tribune.

HELP WANTED—MEN.

Stores and Offices.

ACCOUNTANT—SENIOR
Experienced in public accounting practice, by firm rendering specialized service to national clientele. Position requires almost continuous traveling. Applicant should have experience in auditing income tax work and system installations. This is a steady position not affected by war conditions. In reply give age, experience, references, and salary desired.
Address A M 112, Tribune

ACCOUNTANT
Opportunity for permanent position and advancement with nationally known C. P. A. firm. If you have previous public or industrial accounting experience, state age, nationality, education, experience, draft status and salary desired.
Address A L 328, Tribune.

ACCOUNTANT
Expd. in insurance accounting; draft exempt; excellent opportunity; north side. State salary, experience, and education.
ADDRESS A M 373, TRIBUNE.

ASST. SUPERVISOR
Preferably free from draft, who is capable, energetic, and ambitious to learn and assume duties as warehouse dept. head for chain store organization; $150 mo. to start, increase according to merits. 1516 S. Wabash, 7th floor.

ATTENTION
Men up to 55 Years
An Opportunity
For pleasant working conditions, good pay and regular GOLDBLATT "extras." Apply Weekdays 9:30-5.

TOBACCO DEPT. MGR.
SLIPCOVER & DRAPERY DEPT. MGR.
PET DEPT. MGR.
WINDOW TRIMMERS
BOOKKEEPERS
SIGN WRITER
ARTIST
COMBINATION CUT-AWL MAN
GENERAL SALES EXPERIENCE OR INEXPERIENCED. WE WILL TRAIN.
PORTERS
LINOLEUM CUTTER
STOCKMEN
Central Empl. Office, 6th fl.
Use Van Buren St. Entrance

KITCHEN HELP
WINDOW TRIMMER APPR.
STOCKMEN
See Mrs. Skinner
Chicago & Ashland

Shrubbery Dept. Mgr.
PLATFORM MAN
DAY AND NITE PORTERS
See Miss Treletsky
Broadway & Lawrence

CREDIT INTERVIEWER
GROCERY STOCKMAN
See Miss Barbeau
Lincoln & Belmont

Shrubbery Dept. Mgr.
See Mr. Burch
Belmont & Central

SECOND COOK
See Mrs. Loeb
26th & Turner

HEAD STOCKMAN [Wash Dress Dept.]
HEAD STOCKMAN [Butter, Egg, Cheese Exp.]
Supt.'s Office
39th & Wolcott

Greaser
Nite Package Handlers
Supt.'s Office
4013 Wentworth

GOLDBLATT BROS.

Attention, Draft Exempt!
ESSENTIAL BUSINESS
Young man, experience preferred but not necessary, to cash checks rapidly at defense plants in armored truck. Also able to drive. Permanent position.
SHELDRAKE 5140. 2345 W. DEVON.

AUTO ACCESSORY Salesman — Counter work. Experience required. Well. 6800.

BILLING clerk—Exp. on fanfold billing machine for transportation office. Apply Truck Rail Terminal, 400 W. Kinzie.

BOOKKEEPER
and office supervisor
Small north side manufacturer of engineering equipment needs man for bookkeeping and handling of production orders, stock records and purchase records; competent assistant is provided.
The ideal man for the job would have at least 2 years of college engineering, training and experience in bookkeeping and accounting and some experience in shop production.
Should be over 38 or otherwise ineligible for military service. Position is permanent and opportunity is excellent; company established 12 years, with successful record. Give full details and salary requirement.
ADDRESS A M 461, TRIBUNE.

BOOKKEEPER
Not subject to draft; steady position; good salary; every opp. for advancement. Hirsch Clothing Co., 6315 S. Halsted-st.

BOOKKEEPER.
General ledger experience; P. & L. statements. Typing. Steady position. Super-Loc. Box Corp. of America, 35 E. Wacker. Pure Oil Bldg., R. 1448.Sta.6437.

BOOKKEEPER—Experienced, full charge, for general ledger; draft deferred; permanent; good opportunity; good salary.
ADDRESS A M 440, TRIBUNE.

BOOKKEEPER
Or capable man with bookkeeping experience, to learn details of statistical dept. I. B. M. tabulating experience valuable. State qualifications, age, draft status and sal. expected. Address A L 280, Tribune.

BOOKKEEPER—Full charge; exp. accounts receivable, payable, payroll, taxes, bank reconciliation, general ledger, trial balance; small office; $45 week.
ADDRESS A K 387, TRIBUNE.

BOOKKEEPER—Competent to wk. in off. 45 mi. N. W. Chgo. Call Mundelein 133.

BOYS OR YOUNG MEN
For part time work selling shoes. Excellent opport. for high school or college men to make good money selling shoes afternoons or after school. Apply
MALING BROS.
811 S. WABASH-AVENUE.

CARPETS, RUGS
2 men, 1 extra fast selling rug dept.; big money made; sal.-comm.; can be over 55; give ph. no. Address B C 173, Tribune.

CIGAR CLERK
Loop cigar store; permanent position; opportunity for advancement. Good pay and working conditions. In reply state past experience and age.
Address A M 489, Tribune.

CIGAR STORE CLERKS
$25 per week with chance for advancement; state age, exp.; give full details in first letter. Address B K 110, Tribune.

CLERK
to handle stationery stockroom, receiving and dispersing supplies for large manufacturing office. Rate 60c per hour. Permanent. State age, experience, and draft status.
Address A M 600, Tribune

HELP WANTED—MEN.

Stores and Offices.

AVAILABLE NOW!

JOBS FOR MEN AND BOYS

COME IN REGARDLESS OF YOUR DRAFT STATUS AND WE WILL TRY TO PLACE YOU
We Will Accept Some 1-As

Our Only Qualifications Are:
... SINCERE DESIRE TO WORK.
... AVERAGE INTELLIGENCE.
... WILLINGNESS TO LEARN.

If You Have No Experience our training program will fit you for the job.

WE HAVE OPENINGS IN MERCHANDISE HANDLING FOR:

Examination
Preparation
Exchange Clerks
Stockmen
Stock Helpers
Packers
Order Fillers
Freight Handlers
Freight Checkers
Catalog Sales

We also have openings for experienced men:

MAINTENANCE
PORTERS

CRAFTSMEN
JEWELERS
WATCHMAKERS

TRAFFIC
RATE CLERKS
(Traffic course completed.)

Our employment office is open Monday thru Saturday from 8:30 a. m. to 5 p. m. Wednesday evening until 8:30.

Montgomery Ward & Co.
618 W. Chicago-av.

CLERK
Between 38-55 yrs. of age, for our Foundry Dept., to keep record of each employee's production, etc. No vast experience or extensive education required. One who is fairly good at figures and writes a legible hand can handle this job. Company engaged in 100% War Production. Day work. Approximate salary $30 for 40 hr. week; time and one-half for overtime.
See M. Kovac
ADVANCE ALUMINUM CASTINGS CORP.
2742 W. 36th-pl.

CLERK—Shipping, order, stock; west side; expd. office supplies; draft exempt; $40 week to start; oppor. rapid promotion.
ADDRESS A M 117, TRIBUNE.

CLERK—Bookkeeping dept. Must be good at figures and have knowledge of bookkeeping. State salary desired.
ADDRESS B L 217, TRIBUNE.

CLERK—For hardware and paint; exp. State reference, age, and salary. Address A M 412, Tribune.

CLERK—For grocery or delicatessen; $32 per wk. Good hours. 3766 N. Halsted-st.

COLLECTION MAN
$50 TO START
EXPERIENCED TELEPHONE DELINQUENT ACCOUNTS. DRAFT DEFERRED. FULL TIME. STEADY. NATIONAL CREDIT CLOTHING, 4606 S. ASHLAND.

COLORED
To help in loop rug concern—folding and rolling rugs. Exp. and age not important but willingness and dependability essential. Telephone Fra. 8800—Mr. Armen.

COLORED MEN
FOOD IS ESSENTIAL.
We want colored boys and men for stock and other work. No experience necessary. Good starting salary and opportunity for advancement. No Sunday work.
STOP AND SHOP.
16 W. Washington. Room 210.

CREDIT MAN
For taking applications; no experience necessary, but must be able to meet public. Apply
WM. A. LEWIS
4716 S. ASHLAND. YARDS 1551.

CREDIT MANAGER.
Experienced in installment accounts; retail furniture chain; must take complete charge of credits and collections. 5853 S. Halsted. See Mr. Smith.

CURRENCY EXCHANGE.
TELLER OR CASHIER
3306 N. Broadway. Grace. 7850.

DRUG STORE HELP
REGISTERED PHARMACISTS.
APPRENTICES.
DRUG CLERKS.
Also soda fountain help and porters, with or without experience.
Convenient locations, good pay, no fees. Apply Chicago Retail Druggist Asso., 32 W. Randolph, Suite 820. Tel. Cen. 5288.

HELP WANTED—MEN.

Stores and Offices.

DISPLAY MEN
Experience not necessary
APPLY MRS. M. SMITH AFTER 10 A. M.
Main Floor—Retail Store
Montgomery Ward & Co.
619 W. CHICAGO-AVENUE.
SOUTH SIDE OF STREET.

Drug Store Handymen
To keep a store clean, do stock work and other general duties. Steady, good salary. See Mr. Stephan.
Liggett Drug Stores
EMPLOYMENT OFFICE.
COR. STATE and MADISON

Essential Industry
Can place 5 top notch salesmen in any field for out of town branches. Trans. paid, good salary, plus comm. and bonus paid each week. No traveling, perm. Excellent future. No optical exp. required. See Mr. Sherman, main office.
Dr. Ritholz Optical Co.
1148 W. Chicago-av.

FRUIT SALESMEN
FOOD IS ESSENTIAL.
We need an experienced fruit and vegetable salesman. Gd. starting salary and opportunity for advancement. Steady work. Hours 9 to 6. No Sundays or holidays.
STOP & SHOP.
16 W. Washington. Rm. 210.

GENERAL OFFICE CLERK.
For small brass foundry. War work.
ADDRESS B L 164, TRIBUNE.

GENERAL Office—Young man. Give exp. and salary expected in own hand writing.
ADDRESS A L 96, TRIBUNE.

GROCERY or liquor clerk—Northwest side, experience preferred, but not necessary.
Address B L 422, Tribune.

HARDWARE MAN
State age, experience, and salary expected.
Address B 350, Tribune.

HARDWARE CLERK.
Experience; good salary, with advancement. Haymarket 2012. 401 S. Halsted.

HARDWARE clerk—$35; clean, modern ace store. 5830 N. Clark. Longbeach 3323.

JEWELRY COUNTERMAN
Counterman for showroom of wholesale jewelry firm; loop location; any jewelry exper. will qualify. Write in detail, giving age, exper. and salary. Address B L 594, Tribune.

LIQUOR STOCK MAN
Must have good previous liquor experience and know brands. High starting salary and chance for advancement. Permanent work. No nights or Sundays.
STOP AND SHOP.
16 W. Washington, Room 210.

LIQUOR CLERK
Age 38 or over; some exp. necessary; gd. opportunity. Robins, Inc., 1065 Argyle.

LIQUOR CLERK—EXP.
745 N. CLARK-ST.

LUMBER CLERK
Ace Lumber & Construction Co.
9444 S. Vincennes-av.

MAN
50 to 55 years of age, neat appearing, for general mail room work and errands. Large company, good hours. Salary $100 month, right man can advance. Reply stating age, nationality references.
ADDRESS B L 518, Tribune.

MAN
for order picking and light stockroom work. Permanent; pleasant working conditions. Good pay; opportunity for advancement. 4th floor, 412 S. Wells-st.

MAN—40 TO 50
for light stock room work.
ADDRESS A L 150, TRIBUNE.

MAN—Young, for office work, with some bookkeeping knowledge. Future for a willing worker. Give age, exper., sal., etc. Address B L 81, Tribune.

MAN FOR LIQUOR STORE.
No exp. nec.; gd. pay. 6103 W. Roosevelt.

MAN—Active; for light order filling; nr. Union Sta.; $25 to start. Che. 3400.

MAN—Experienced; to help in grocery store; steady. 1566 East 53d-st.

MANAGER—Also assistant; flower shop; send references, details. Fred S. Fredericks Flowers, 1313 Randolph, Chicago.

Mature Men
NO EXPER. NECESSARY
NEAT AND ACTIVE
STEADY POSITIONS
Apply 7th Floor Empl. Office
Chas. A. Stevens & Co.
19 N. STATE-ST.

MEN—OVER 50
For order picking and packing; steady employment; 40 hour week; time and ½ for overtime.
RM. 1200, 111 N. CANAL

MEN—38 TO 55
Stock and shipping clerks with or without experience; permanent positions; fine national organization; central location; inexperienced start at $15.00 per week with definite advancement schedule. More if you are experienced. See Mr. Gibson, 8th floor, 10 So. Wabash.

MEN UP TO 65
Men on pensions preferred; others considered; easy inside office work. Apply Mr. Henderson, Postal Telegraph Cable Co., Rm. 215A, 166 W. Van Buren-st.

Men 50 Years or Older
You can help during the war by serving as communications carriers. Apply Mr. Cougill, 417 S. La Salle-st. WESTERN UNION TELEGRAPH CO.

MEN—10
FOR VARIOUS POSITIONS IN WRHSE. PACK'G ROOM, ASSEMBLY DEPT., ETC. ESSENTIAL INDUST., 601 W. JACKSON.

MEN
GENERAL OFFICE; GD. AT FIGURES; GOOD TYPISTS; PERM. POSITIONS.
ADDRESS A M 182, TRIBUNE.

MEN—45 TO 60.
General maintenance. Good salary. NEISNER BROS., 2452 DEVON-ST.

MIMEOGRAPH OPERATOR
University of Chicago. Experience not necessary. Permanent. 3 weeks vacation. Apply 956 E. 58th-st., Room 201.

OFFICE man—Gen., pay roll, production, records; legible writer; accurate. S. w. side. State exp., age, draft status. $30. Address A M 395, Tribune.

ORDER FILLERS
Men who are draft exempt wanted for order filling and wrapping. Apply Mr. Kantor, Shipman Ward Mfg., 325 N. Wells.

ORDER Clerk—Capable of handling correspondence; defense industry; write, stating experience, draft status, salary expected, and inclose recent snapshot. Box 71, Des Plaines, Ill.

PERSONNEL MANAGER
Chicago manufacturer of small brass, steel and aluminum war parts, wants man with some personnel experience to serve in factory employing 500. State age, education, nationality, church affiliations, salary expected, draft and family status. Address A M 330, Tribune.

PORTER—40 HR. WK.
Nights. Silver Fleet Motor Express, 3357 S. Justine [1 blk. e. of Ashland].

PORTER—COLORED, ELDERLY.
Must be active, to take care of large modern office. 4500 South Tripp.

PRINTING OFFICE
Man, 35 to 45, must have thorough knowledge of production and some sales experience. Excellent opportunity for capable man. Good starting salary. Give complete details, age, education, experience, family status, and salary expected.
ADDRESS A M 350, TRIBUNE.

RECEIVING-Shipping clerk—$25 per wk.; older man preferred; Mich.-av. loc.; 5 day wk. Address B H 590, Tribune.

Sales Correspondent
With some advertising experience, familiar with mfgr. of machine tools; 30 to 40 years of age. Address A M 235, Tribune.

SALESMEN
AUTO ACCESSORIES
BUILDING MATERIALS
MEN'S WEAR
PAINTS
SHOES
SHRUBBERY
SPORTING GOODS
Permanent, Full Time
Store hrs. 9:30 to 5:45 Daily
APPLY MRS. M. SMITH AFT. 10 A. M.
Retail Store, Main Floor
Montgomery Ward & Co.
619 WEST CHICAGO-AVENUE.
SOUTH SIDE OF STREET.

SALESMEN—Retail, expd. in plumbing and hardware; steady position; salary; good opport. Square Deal Plumbing & Heating Supply House, 1725 S. State-street. "25 YEARS OF SQUARE DEALING."

SALESMAN—MEN'S FURNISHINGS DEPARTMENT, COMPLETE CHARGE. EXCEL. OPPORTUNITY. GOOD SALARY. 3301 MONTROSE. KEYSTONE 3900.

SALESMAN—Men's wear, hats; exp.; good salary; steady. Albert's, 306 E. 47th-st.

[Continued on following page.]

HELP WANTED—MEN.

[Continued from preceding page.]

Stores and Offices.

SALESMAN—Men's furnishings; must be exp.; afternoon and 2 evenings; perm.; student or older man. Armitage 1887.

SHIPPING CLERK
60C AN HOUR.
3000 S. SHERMAN-ST., 4TH FLOOR.

SHIPPING CLERK
Full charge packing and shipping cosmetics; perm.; $40 wk. Wabash 9559.

SHIPPING clerk—Experienced. $25 start. B. M. Reeves Co., 3930 S. Winchester.

SHOE SALESMAN
Exp.; salary average $50 weekly. Apply KITTY KELLY, 112 S. STATE-ST.

SHOE SALESMAN.
Jay-Dee Shoes. 4733 Broadway.

SHOW CARD WRITER
EXPERIENCED
APPLY MRS. M. SMITH AFT. 10 A. M.
Retail Store—Main Floor
Montgomery Ward & Co.
619 W. CHICAGO-AV.
SOUTH SIDE OF STREET.

Stock and Sales Clerk
A real opportunity for ambitious, personable man over 40, with well established firm. Chance to learn profitable business. Permanent.
Sandusky Pipe & Nov. Co.
19 S. Wells Sta. 3174

STOCKROOM clerk—Handling small parts. Good pay. Permanent position. L. C. Smith and Corona Typewriter Co., 301 N. Michigan.

STORE MANAGER
Est. paint mfr. will open wholesale and retail paint, wallpaper and glass store in Gary, Ind. Permanent position. Salary and share in profits. Must be well acquainted with trade in Gary and experienced paint man. Give age, exp., draft status in first letter. Address A M 93, Tribune.

TIME STUDY MAN
West side manufacturing plant producing small brass, steel, and aluminum war parts wants man with some experience in time study work for junior position to establish rates on machine and assembly operations. State age, education, nationality, and salary expected.
Address B L 372, Tribune.

TIMEKEEPER
Man with some knowledge of piece work operations preferred for large automobile service station. Essential industry. Call Mr. Gerhart, mornings, after 9 a. m., Calumet 6480.

YOUNG MEN
Hours 1 P. M. to 7 P. M.
Shipping rm., packing, etc.
No exper. necessary
17 years or over
Apply 7th fl. empl. office
Chas. A. Stevens & Co.
19 N. STATE-ST.

YOUNG man—To do general office work in loop office. State age, exper., references and salary desired.
Address A M 113, Tribune

YOUNG man—Draft def.; typing exp.; to work in artist materials store; perm. pos. ADDRESS B H 585, TRIBUNE.

YOUNG MAN
Neat appearing young man for interviewing and investigation work in loan office. Good starting salary; excellent chance for advancement. Phone or call in person. Ask for Mr. Syalo.
LOCAL LOAN CO.
1212 N. Ashland. Brunswick 3100.

Executives and Managers.

Executive Engineer
Experienced in incentives and standards, to assume heavy responsibility in precision parts mfg. organization in Chicago
All applications must provide full summaries of experience and background.
Only those not utilizing full skill in war work should apply.
ADDRESS B J 459, TRIBUNE.

DIRECTOR OF TRAINING
Large mercantile organization having 8,000 employees, in inaugurating a complete training program, needs a man experienced in vocational training to initiate and execute this plan. To qualify the person must have educational, vocational, and personnel training and extensive experience. This position is permanent and offers excellent immediate and post-war possibilities. Write full particulars and state salary wanted in first letter.
ADDRESS A M 325, TRIBUNE.

CHIEF INSPECTOR
Plant in Chicago area employing approximately 400 persons, manufacturing high grade precision aircraft products desires to employ person thoroughly experienced in all phases of inspection procedures. When replying give particulars regarding draft and marital status, age, previous experience, and salary expected. Excellent opportunity for right party.
Address B L 75, Tribune.

BUYER AND PRIORITY MAN—Electrical equipment manufacturer, 50 miles from Chicago, has opening for an experienced buyer of machinery and supplies. Must also be capable of overseeing CMP applications and compliance. This is a position with a future in a sound company. Outlying. Experience, education, salary expected, draft status, and age.
Address B K 98, Tribune.

SALES MANAGER
by established Chicago paint manufacturer. Must be experienced in paint business, able to open new outlets and assist city and country salesmen in securing new accounts. Give age, experience and draft status in first letter. Will arange interview. Address B L 463, Tribune.

Production Manager and Expediter
for mail order business; must be able to speed up production and manage help; familiar with filing; shipping and all mail order routine; state salary and experience.
ADDRESS A M 359, TRIBUNE.

WANTED—Planning executive, familiar with planning and routing system, in War Production Plant with variety products, employing 650 people. Reply giving experience last five years. State salary. Permanent position. Location Southern Wisconsin.
Address K S 5, Tribune.

SALES ENGINEER
Nationally known Chicago radio parts manufacturer engaged 100% in war work has splendid opening. Give full particulars.
ADDRESS B K 211, TRIBUNE.

EXECUTIVE.
For well established trucking industry; assist dispatcher, typing, billing, tariff minded; draft exempt; opportunity for advancement. Address B 391, Tribune.

MANAGER—250 rm. hotel in Ohio. Must be exper. State fully qualifications and salary. Address B L 137, Tribune.

Boys.

2 BOYS—16 OR OLDER, FOR PACKING.
O'Shea Mfg. Co.,
2701 N. Pulaski-rd.

BOY—To work in record room of transportation office. Truck Rail Terminals, 400 West Kinzie.

HIGH school boy who is interested in photography; good oppor. C. H. Hanson Co., 303 W. Erie-st.

BOYS—For factory work in defense plant; excellent opportunity. Apply F. B. Redington, 112 South Sangamon.

BOY—As helper in printing plant pressrm., exp. not nec. Steady day work; gd. wages. MIDWEST OFFSET. 617 W. Washington.

CONTINUATION SCHOOL BOYS
for order picking, stockroom work.
N. SHURE CO., 200 W. ADAMS-ST.

BOYS AND GIRLS—To work after school; soda fount.; gd. pay.; refs. Bel. 0100.

ERRAND boy—Young. Crawford Dental Laboratory, 3147 Logan-blvd.

BOY—16-17; as messenger, investment firm; good salary. R. 1745, Board of Trade bl.

BOYS—For light factory work; good pay; day work. 505 W. 26th-st.

BOY—To help in delivery. Brauch's Slumber Shop, 1506 Sherman-av., Evanston

BOY—As TRUCK HELPER; strong; $22 to start. 215 N. FRANKLIN.

BOY—16-17; learn printing trade. Columbia Envelope Co., 345 W. Hubbard.

BOY — For stock room. Truck Rail Terminals, 400 West Kinzie-street.

BOYS—LEARN AUTO PARTS BUSINESS. Good salary and hours. WELL. 6800.

DELIVERY boy—Day work; good salary. Tyson Liquors, 2338 E. 71st-st.

ERRAND AND STOCK BOYS.
LYON & HEALY, 243 S. WABASH.

BOYS—For shipping room. Permanent.
Lyon & Healy, 243 S. Wabash.

BOYS—Errands in loop.
Low's, 223 W. Madison.

HELP WANTED—MEN.

Boys.

BOYS
For general work in fur storage department. Good position and pleasant surroundings, with ample opportunity for advancement.
EVANS FUR CO.
36 SO. STATE-ST.
MR. SMITH, 3D FLR.

BOYS
FOR GENERAL WORK
DAY AND NIGHT
W. F. Hall Printing Co.
4600 Diversey
EMPLOYMENT DEPT.

BOYS
17 YEARS OLD
Several positions open for office boys
Chicago
Title and Trust Co.
69 W. Washington-st.
Personnel Dept.
5th Floor

BOYS
If you are looking for a beginning position in one of the most interesting fields of business or if you are awaiting your call to the armed forces and need temporary employment, come in and discuss the matter at the offices of ESQUIRE MAGAZINE. Our employees work 5 days a week in one of Chicago's most modern office buildings, convenient to bus and street car. We can immediately place 2 boys as MESSENGERS and STOCK ROOM HELPERS. Apply 4th floor.
ESQUIRE
919 N. MICHIGAN-AV.

BOY
To operate blueprint photostat machine. Slight knowledge of mechanical drawing an asset. If you are of draft age, a physical deferment will be necessary. Previous experience not essential.
100% WAR WORK
NO MAIL OR PHONE INQUIRIES CONSIDERED.
Brad Foote Gear Wks.
1309 S. Cicero-avenue.

BOY
for general office work in loop office. Permanent position with opportunity for advancement. In reply give age, exper., references, and salary desired.
Address B L 585, Tribune

BOYS
Learn a steady and permanent trade at our expense.
We Pay While You Learn
Good opportunity for aggressive boys.
EXCELSIOR PRINTING CO.,
732 Federal-street.
3d floor.

OFFICE BOY
17-20; good salary; opportunity for advancement; no experience necessary.
IRVING 7619

BOYS (3)
Full time packing, order filling, stock work, messengers. Wholesale beauty supplies. Perm. Gd. future. Vacations with pay. Xmas bonus. Gd. start. salary. Mr. Schweig, Rm. 350. 9 W. Washington-st.

Boys—Full-Part Time
With or without bicycles. Can purchase bicycles from us on part payment plan for use in telegram deliveries.
WESTERN UNION TELEGRAPH CO.
417 S. LA SALLE-ST.

BOYS
Mail room; loop office; 40 hour wk.; good salary; permanent. Harrison 4780, Ext. 255.

Boy or Young Man
General office work; must drive car; typing helpful; permanent opport. for advance.; 5 day wk. Mr. Fine, Mon. 1800.

BOYS OVER 16
Easy inside office work; permanent position; opportunity for advancement; good pay. Apply Mr. Henderson, Rm. 215A, Insurance Exchange Bld., 166 W. V.Buren.

Boy—Office—Errand Work
16 yrs. or over; neat appearing; ambitious. Excellent opportunity with La Salle-st. investment house; 38 hour week. Apply Room 300, 39 S. La Salle-st.

BOYS—To assemble model boats after school. 500 So. Sherman-st., 4th floor.

3 NEAT appearing boys—17 or over; free to travel; transportation furnished; 28 states; circ. work; expenses advanced; bonus; perm.; advncmt. See Mr. Montague, 1104 S. Wabash, Rm. 80, 10-2 p. m.

BOY—16 TO 18
Good opportunity to learn radio business. Must be citizen; bring birth certificate. MONARCH MFG. CO., 2014 N. MAJOR.

BOYS—16-17, packing and stockrm. work; nite shift, 12:30 a.m. to 9:30 a.m. Sal. and raises based on qualifications. Edw. Don & Co., 2215 S. La Salle.

BOY—Who lives on South Side: to run errands afternoons and evenings. Good pay; not heavy work.
Address A M 121, Tribune.

BOY—Over 16, for light work in shipping dept. 40 hrs. per week. Opportunity for advancement. Vaughan Co., 740 N. Franklin-street.

BOYS—CLERICAL.
No typing; 16 years or over; 100% defense plant; good opportunity.
3825 W. Armitage-avenue.

BOYS
Clean, steady factory work; essential industry. 2701 ARMITAGE-AVENUE.

BOYS, STRONG—STOCKROOM WORK.
8 A. M. TO 4 P. M.
STERLING INSURANCE CO.
309 W. JACKSON. ROOM 712.

BOY
WANTED FOR SHIPPING ROOM.
APPLY 4343 RAVENSWOOD-AV.

BOYS
Full time light factory work; good working conditions. 5339 W. Lake-st.

BOYS—10
For general warehouse, packing; 16-17; Vaughan Seed Store, 601 W. Jackson.

BOYS over 16 or elderly men—For light delivery service. $17-$22 weekly. Opportunity for advancement.
Faithorn Corporation, 504 S. Sherman.

BOY to learn printing trade in loop shop—$22 a wk. to start.
PRINT-RITE CO., 40 N. Wells-st.

BOY—To run errands for art studio; 40 hr. week; some overtime at time and ½. Address B L 572, Tribune.

BOYS—16-17 years; opportunity to learn printing trade. Apply between 10 a. m. and 12 noon. 2848 W. Chicago-av.

BOY—16 or 17 yrs.; gen. office work. Fire insurance; 40 hr. week; permanent. 1449 MERCHANDISE MART.

Professions and Trades.

ACETYLENE WELDERS
GOOD PAY PLUS OVERTIME.
DOLE REFRIGERATION CO.
5910 N. PULASKI-RD.

AIR BRUSH OPERATORS
EXPERIENCED ON PLASTER STATUES, PLAQUES, ETC. STEADY WORK AND OVERTIME. ART PUBLISHING CO., 2541 W. CERMAK-ROAD.

ARC WELDERS
STEEL WORKERS
LABORERS
Machine Shop Help
Kelly-O'Leary Steel Works
5757 W. 65TH-ST.
Open daily 8 a. m. to 5:30 p. m.
Open Saturday and Sunday 8 a. m.-3 p. m.

ARTISTS—Cleveland studio doing essential war work needs a good illustrator and a lettering man. Excellent salary. Manning Studios, 1200 Bolivar-road, Cleveland, O.

Assembly Foreman, exp.
Coils and Transformers
Merit Coil & Transf. Corp.
311 N. DES PLAINES.

HELP WANTED—MEN.

Professions and Trades.

AIRPLANE INSPECTORS
Experienced
For Sub-Assembly, Machine Shop, Fuselage and Receiving
Persons now employed in essential war work do not apply. See
Mr. William Goddard at Hotel Morrison
Sunday, Monday, Tuesday from 9 a. m. to 6:30 p. m.

AIRCRAFT ALUMINUM WELDERS
EXPERIENCED
Army A Certificate Required
EXPERIENCED PROCESS MEN
EXPERIENCED TIME STUDY MEN
CHEMIST—ANALYTICAL
Persons now employed in essential war work do not apply. See
MR. M. A. WELSH at Hotel Morrison
Sunday, Monday, Tuesday from 9 a. m. to 6:30 p. m.

ARC WELDERS
48 Hour Week
War Work
Steady—Day or Nite
Good Wages
GLOBE COMPANY
4000 S. Princeton

ARE YOU IN
DEFENSE WORK?
NO EXPERIENCE NECESSARY.
An old established company now engaged in vital war work will accept several intelligent men to train for machine shop, clerical or inspection work.
You will receive practical training in good working conditions, under considerate supervision.
We are located one block from the loop on the main elevated and car lines. You have a choice of day or night work with an additional bonus for the night shift.
State age, experience, and draft status.
ADDRESS B C 108, TRIBUNE.

ASSEMBLERS
LABORERS,
DRAFTSMEN,
BALL MILL OPERATORS,
SUPERVISORS,
ELECTRICAL OR MECH. ENGINEER.
GOOD PAY WITH OVERTIME.
100% WAR WORK
4900 W. Flournoy-st.
1 BLOCK SOUTH OF HARRISON.

ASSEMBLERS
In floor assembly for large mach. line. Must be citizens not now engaged in war work, draft exempt; between 35 and 45 and physically fit. This is a permanent job in an essential industry.
THE C. F. PEASE COMPANY,
2601 WEST IRVING PARK-ROAD.
Apply Mr. Jacobson, factory entrance.

ASSEMBLER AND/OR WELDER—Capable of arc welding, assembling, blueprint reading helpful; day work; no production. APEX, 215 S. PEORIA.

ATTENDANTS—Experienced. Apply North Shore Health Resort, Winnetka 211.

Auto Service Manager
Experienced; excellent opportunity with established firm.
ADDRESS B L 491, TRIBUNE.

AUTO MECHANICS
Exper. all makes; steady; good wages.
Midway Chevrolet, 6522 Cottage Grove.

AUTOMATIC DAVENPORT
screw machine operator and setup man.
Apply Wilson Jones Co.
3300 Franklin-blvd.

AUTO MECHANICS (3)
Truck experience preferred.
Steady work. Good wages.
Diamond T. Branch, 320 S. Sangamon.

Automatic Screw Machine
B. & S. cam layout man; must be A-1; overtime and top wages to right man. Ideal Metal Products, 3231 W. Lake.

AUTOMOBILE PAINTER
MIDWAY CHEVROLET.
6522 COTTAGE GROVE-AV.

Automatic Screw Machine
B.&S. setup men and operators; day and night shifts. 2332 Logan-boulevard.

AUTOMATIC B. AND S.
screw mach. oper.; right wages to right man; 2d shift; 1 yr. exp. Palisade 5697.

AUTO MECHANICS [2]—Exp. for Chrysler products. Also 1 greaser. Good working conditions. Top salary. Aron Motors, Inc. 5504 W. Cermak-road. Cicero 5440.

AUTOMOTIVE PARTS MAN
Steady work; good pay. DIAMOND T. Branch, 320 S. Sangamon.

AUTO MECHANICS AND HELPERS.
Good wages and working condition.
See Mr. Robertson.
Robertson Buick Co., 1000 S. Wabash-av.

AUTO mechanics [2]—Good all around; top wages; ideal working conditions. Also combination washer and greaser. 6940-46 Fullerton, Merrimac 5100.

AUTO MECHANIC
Good pay; come ready for work.
Loeber Motors, Inc. 1111 N. Clark-st.

AUTO body and fender man—Also a mechanic; steady work; good wages. Studebaker Dealer, 3527 N. WESTERN.

AUTO WASHER AND GAS ATTENDANT—For garage; midnight shift.
755 W. Harrison. Phone Seeley 7670.

AUTO mechanic—Clean warm shop; gd. tools, ideal working conditions; $1 per hr. to start. 3251 Ogden-av.

AUTO MECHANICS—Experienced; steady work; good salary Northwestern Service Station, 1000 N. Ashland.

AUTO mechanic—Familiar with all makes. Top wages. Good working conditions. Steady. Phone Beverly 1422.

AUTO porter and simonizer—$25 per week. Warner Pontiac Sales, 958 Diversey-parkway. Buckingham 1333.

AUTO body and fender man—Good salary. NEWBERRY, 1025 N. CLARK.

AUTO drivers—Exp.; picking up and delivering cars; dusting, etc. 1025 N. Clark.

HELP WANTED—MEN.

Professions and Trades.

AUTO MECHANICS
[To learn machine repair.]
ENG. LATHE OPERS.
TURRET LATHE OPS.
PRECISION INSPCTS.
To qualify for above positions, you must have previous experience working in close tolerances and possess proof of citizenship.
100% WAR WORK
NO PHONE OR MAIL INQUIRIES CONSIDERED.
Brad Foote Gear Wks.
1309 S. Cicero-avenue.

AUTOMATIC SCREW MACHINE OPERATORS
Several B & S operators wanted by old established manufacturer engaged 100% in war work. Experienced only. Draft exempt or deferred. Day and night shift. Plenty overtime.
METAL SPECIALTIES MFG. CO.,
3200 W. CARROLL-AV.

AUTOMATIC SCREW MACHINE OPERATORS.
With or without setup experience, on Brown & Sharpe machine. Top wages; 48 hour week. Day and night shifts. 10% bonus on night work. Must have at least 3 years' experience. Call
Brunswick 5000
from 8 a. m. to 4:30 p. m.

Auto Porter—Colored; good pay; steady work. Come ready for work.
3939 Washington-blvd.

Auto. Screw Mach., B. & S.
Men to operate and set up. Overtime and top wages to first class men. Day and night work.
IDEAL METAL PRODUCTS CO.
3231 W. LAKE-ST.

Automotive Machinists
Highest wages. Time and one-half over 40 hours. Excellent working conditions. Essential industry.
APPLY 1900 S. STATE-ST.

AUTOM'BILE MECHANICS
and mechanics' helpers; stdy.; gd. wages.
ESSENTIAL INDUSTRY
Transportation Maintenance Corp.
109 S. RACINE-AV.

Automotive Apprentices
Wonderful opportunity to learn a good paying trade. Unusual chances for advancement. Apply 1900 S. State-st.

AUTOMOBILE PORTERS
Colored or white; 5½ day week. Vacation with pay. Also additional benefits. Excellent working conditions. BIG PAY. Community Motors, 4624 W. Washington.

AUTO LUBRICATION MEN
Exper'd; excellent salary; inside work; 47 hours; no nights or Sundays. United Standard Products, 2520 S. Wabash.

AUTO MECHANICS—MUST BE EXPRNC.; GUARANTEE $55. 3853 LAWRENCE.

AUTO STARTER—GENERATOR MAN. Bench work, good salary. Wall. 6800.

B. & S. OPERATOR AND SET-UP MAN for night shift; good pay; plenty overtime; real proposition for right man. Address B L 220, Tribune.

Baggage—Mail Truckers
C. & W. I. R. R. CO.
68¾ CENTS PER HOUR.
Apply Room 204, Dearborn Station.
47 W. Polk-street.

BAKERS
Oven men and cake bakers; $45 guarantee. 5101 W. 65th-st.

BAKER'S HELPER
Good sal. and good hours. Reuter's Bakery, 7177 W. Grand-av. Merrimac 8723.

BAKER—On rolls and biscuits; working alone; union hrs.; $50. Bill's Pastry Shop, 2503 W. Chicago-av. Hum. 8672.

BAKER—1st hand, on bread and rolls; good pay. Apply Sun. or Mon. Holmdahl Bakery, 606 E. 75th-street.

BAKER—Bench hand on bread and rolls; $50 wk.; no Sun. Newman's Bakery, 4056 Lincoln-avenue.

BAKER—2d man on cakes. 417 E. 111th-st. Larsen's Bakery. Pullman 1741.

BAKER—All around. Steady. Good pay. Apply 6338 S. Ashland. Prospect 8236.

BAKERY helper—No experience necessary. Call Wellington 0345.

BAKER—3d hand; day work. 2801 W. 55th-st.

BAND SAWYER
and router hand; 80c hr.; So. side; defense work; 44 hr wk. Our employes know of this ad.
Address A M 155, Tribune.

BANK-BOY—Trade plant experience. Reliance Typesetting, 1014 Fullerton.

BARBER—FIRST CLASS.
Guaranteed $35 per week, Lafie's Barber Shop, 8 Chicago-av., Oak Park.

BARBER—Good job; Parkway Barber Shop, 6 W. Division.

BARBER—Good job for good man. Apply 30 S. Clark-street.

BARBER—Steady; $25 guar. Bankers Bldg. Barber Shop, 105 W. Adams, Rm. 1212.

BARBER—Steady; elderly man; good sal. and comm. 535 W. North. Mohawk 2212.

BARBER—Steady; $30 guarantee and commission. 2754 W. Diversey.

BARTENDER—Experienced; hotel; full time year around job. Leading first class hotel down state Illinois. Operating six days a week. Must be white, over draft age, and give references.
Address B K 109, Tribune.

BAUER & BLACK
AN
Essential Industry
HAS OPENINGS FOR
LABORERS
MIXING MILL TENDERS
CARD TENDERS
NO EXPER. NECESSARY
APPLY AFTER 8:15 A. M.
41 W. 25th-st.

BENCH FILERS
TRIPLEX CORP. OF AMERICA.
2403 N. OAKLEY-AV.

BENCH MACHINIST—Expd., to handle various work; age 38-50.
Mfrs. Equipment Co., 4545 W. Lake-st.

BINDERY HELPERS
WRAPPERS
STOCK HANDLERS
Uniform Printing & Supply
351 W. Chicago-av.
Superior 7540

BLACKSMITHS—2
Capable rough iron work on trucks and trailers. Apply
THE WILLETT CO.
700 S. Des Plaines

BODY MAN
To repair trucks and trailers. Call Mr. Russell, Ches. 1751 or call at
1150 W. Cermak-road.

BODY and fender man—Painter; trucking co. hauling war materials, and food products; start $1.25 per hour; must have tools; steady work; apply Midwest Transfer Co., 1310 St. Charles-rd., Maywood.

BODY AND FENDER MAN
Must be expd.; $1.30 per hr. Fred A. Bennett Co., 5840 N. Broadwy. Lon.7121.

BODY and FENDER MAN and PAINTER—BIG WAGES. 1415 DIVISION.

BODY and fender man—Steady work; good pay for right man. 7931 S. Racine.

BODY and fender man—Steady work; good salary. 3602 Lincoln-av.

BODY AND FENDER MAN.
1634 S. PULASKI-RD.

BOILERMAKER'S Helpers—Experienced.
HAMLER BOILER AND TANK CO.,
6025 W. 66TH-ST.

BOILERMAKER'S Helpers—Experienced.
HAMLER BOILER AND TANK CO.,
6025 W. 66TH-ST.

BOYS—MEN
No Experience Necessary
BINDERY HELPERS
CAR UNLOADERS
PRESS ROOM JOGGERS
PLATFORM LABORERS
Day and Night Work
Bring Birth Certificate
The Cuneo Press, Inc.
465 W. CERMAK-RD.
Employment Dept.

BOYS—MEN
BOOK BINDERY WORK; NO EXPER. NECESSARY. CLEAN, MOD. PLANT IN LOOP DIST.; DOING CONSIDERABLE BINDING FOR THE GOVT.; 17 YEARS UP; GOOD STARTING SALARY
APPLY 6TH FLOOR
BROCK & RANKIN
619 S. La Salle-st.

HELP WANTED—MEN.

Professions and Trades.

BOYS—MEN
Good pay; increase after the first week if you make good.
MR. BURNS
737 W. Van Buren 1st floor

Bradley Hammer Operator
2310 S. Paulina

BUSHELMEN
Exp.; for work in large dry cleaning plant; steady work; vacation with pay; good opportunity for right men. Michigan Cleaners, 1339 W. 63d-st. Nor. 5400.

BUSHELMAN and presser—For full or part time work. 3820 Fullerton-avenue.

BUTCHER—Exp. Di Leo's Food Mart, 1123 W. Huron.

BUFFER AND ETCHER—War work; overtime. American Name Plate Mfg. Co.

CAM DESIGNER
Experienced in designing cams for Brown & Sharpe single spindle automatic screw machines. Familiar with all tools adaptable for the fabrication of intricate parts with a thorough knowledge of cams and tool designing speeds and feeds applicable to the processing of all types of materials. Permanent position. Good post-war possibilities. If now engaged to highest skill in war work, do not apply. Bring proof of citizenship.
Employment office open Monday thru Saturday, 8:30 a. m. to 5 p. m.
Mills Novelty Co.
4100 W. Fullerton

Car Washers—Colored
Experienced
Able to Drive
Good Salary
Steady Work
Inside
9 W. Kinzie

CANDY MAKER—EXPERIENCED.
Preferably hard goods. Gd. pay, steady employment. Give details in 1st letter.
ADDRESS A L 599, TRIBUNE.

Candy Factory Helpers
and porters; steady work; no exper. nec. Ambrosia Candy Co., 1719 Federal.

CAR WASHERS
Steady work. Salary and bonus.
Apply Yellow Cab Co.
57 E. 21st
6222 So. Wabash
4959 W. Lake
5411 Broadway

CAR GREASER
ALSO CAR WASHER
for steady day work.
PORTER
8 to 5; steady night work.
These positions offer highest wages and pleasant working conditions.
UPTOWN CHEVROLET
4859 BROADWAY

CAR HIKERS
GATEWAY GARAGE,
5630 Stony Island-av. See Manager.

CAR WASHER
Steady work; days; good salary; no Sunday work. 3818 N. Western-avenue.

CARWASHERS [2] and greasers — Good equipment; clean place; top salary plus o. t. See Mr. Van, 5255 W. Madison-st.

CHAIR woodworkers—Exp. Good pay. J. C. Plating Works, 865 N. Sangamon-st.

CARVER press operators—Steady; $1 per hr., time and ½ for overtime. Wab. 7532.

Chemist, Pharmacist, or Bacteriologist
with experience in handling sterile parenteral solutions and capable of taking charge of such work. State experience, salary expected, etc.
ADDRESS B L 205, TRIBUNE.

CHEMIST
Experienced in analyzing nonferrous alloys. Phone Bay Port 2600.

CHIEF INSPECTOR
We have an excellent opening in our organization for a chief inspector with a well rounded background of close tolerance experience; must possess ability to organize and supervise the work of at least 10 assistant inspectors; the salary opportunity in this position is definitely above average, with a post-war future; modern defense plant; adjacent to loop. Call Mr. Rudge, Monroe 1644 or ADDRESS B L 312, TRIBUNE.

COMPOSITORS
Rubber stamps; good pay; time and ½ over time every week 3229 Sheffield-av.

COPYWRITER — Industrial; free lance; wanted for part time in small agency. Give complete information, including age, type of work handled, rate basis, etc. ADDRESS A M 94, TRIBUNE.

COUNTER MAN
Experienced, $30 per week. No Sundays. 954 FULTON-ST.

CRATER
for furniture; expd.; plant operating 100% defense; steady work; 80c per hour. Joseph Kassab, Inc., 1436 W. 21st-st.

Craters or Mailers
S. KARPEN BROS.
636 W. CERMAK-ROAD.

CREAMERY Hand—For general work; experience pref.; good salary. Canal 1299.

CUTTERS
on army raincoats; must be able to operate cutting machine. ATLAS RAINCOAT MFG. CO., 828 W. Roosevelt-rd.

CUTTER—Exp. on ladies' dresses; good opportunity.
Personality Frocks, Minneapolis, Minn.

DECORATOR—HOTEL
Permanent. Also wall washer. Call morn. or eve., 7-9. 1547 E. 67th-place. Gd. pay.

DEFENSE JOBS
LATHE OPERATORS.
Capable engine lathe operators wanted for night shift in machine shop; must have tools, read blueprints, be able to set up own work.
GENERAL FACTORY WORK.
Good opportunity for south side men not now employed in war work. Steady work; convenient to I. C., bus, and surface lines.
Ingersoll Steel & Disc Div.
Borg-Warner Corp.
1030 W. 120TH-ST.

DEFENSE PLANT
50 LABORERS
TOOLMAKERS
25 milling machine set up
for particulars
Phone Randolph 7479

DEFENSE WORK
Men—18 to 55; for lite factory work. Experience not necessary. Day shift.
Automatic Spring Coiling Co.,
4045 W. Thorndale [5900 North].

DENT. mechs.—Beg. or exp.; days or eves.; top wage; perm.; world's largest plate makers. A. A. A. Dental Lab., 1555 Milwaukee.

DENTAL MECHANICS.
Plaster man, polisher, vulcanite packer. Excel. pay; oppor. to advance. Rm. 644. 127 N. DEARBORN-ST.

DENTAL LABORATORY MAN.
Experienced plate man. At once. Wire collect. Dr. Fred M. Hickman, 301 Roosevelt Bldg., Indianapolis, Ind.

DENTAL Technician—Assistant plate man; chance for advancement. Harvard Dental Lab., 331 W. 63d.

DENTAL technicians—Also gold man. Gen. Dental Lab., 25 E. Washington-street.

DENTIST.
At once. Ind. license. Best salary. Wire collect. Dr. Fred M. Hickman, 301 Roosevelt Bldg., Indianapolis, Ind.

DENTAL mechanic—Permanent, good opportunity. Dr. A. Morman, Rockford, Ill.

DENTIST—Permanent position. Dr. A. Morman, Rockford, Ill.

DENTAL plate asst.; opport. to learn; gd. sal. Northtown Dental Lab. 3166 Lincoln.

HELP WANTED—MEN.

Professions and Trades.

DEFENSE WORKERS
Excellent Transportation
I. C. Trains and
Safeway Buses to Door
TURRET LATHE OPRS.
ENGINE LATHE OPRS.
HAND SCREW MCH. OPRS.
BORING MILL OPRS.
TOOL GRINDERS
MILLING MACH. OPRS.
Radial Drill Press Oprs.
ASSEMBLERS
MACH. SHOP INSPECTORS
(Must Have Tools)
TOOL CRIB ATTENDANTS
STORE ROOM EMPLOYES
STOCK MOVERS
DIE SINKER
DEFENSE PLANT

INSPECTOR
If you have had inspection training or experience, or you have had previous experience in accurate and precise work, such as watch repairing, we have a place for you.
We are an old established company, located 1 block from the loop. We are doing 100% war work.
If you are qualified, in view of the above, please state your age, experience and draft status. You must be a citizen.
ADDRESS B C 107, TRIBUNE.

Designing Draftsmen, 2
Experienced on tools and dies. Good future in a well established concern currently engaged in 100% war work.
ADDRESS A M 347, TRIBUNE.

DIE CASTERS
FOR WAR WORK.
REED METAL CRAFTS.
4035 W. Kinzie.

DIE MAKER
For sheet metal Signal Corps components. Pleasant working conditions; $1.50 hr., quarterly bonus, plenty of overtime; gd. transp.; permanent.
NORTHERN METAL PRODUCTS CO.
3300 W. LAKE-ST.

DIEMAKER
Experienced bakelite moldmaker. 58 hour week. No Sunday; also experienced tool room lathe hand. Apply 4533 W. Harrison-street.

DIE PRESS operator—[Steel rule], experienced. Apply 4711 W. Lake-street.

Dodge Chicago Plant
Division of
Chrysler Corp.
7401 S. Cicero
World's Largest Plant Are Now Hiring for Both First and Second Shifts

A-1 TOOL MAKERS
To do precision tool, jig and fixture work on airplane engines, etc.

DIE SINKERS
for steel forgings. Both light and heavy forgings.

TOP RATES!
We are now working a minimum of 48 hours per week.

STEADY EMPLOYM'T!

IDEAL WORKING CONDITIONS!
All new buildings, modernly lighted, latest safety features, all new machinery and equipment.

TRANSPORTATION!
Cicero bus takes you right to our door. Ample parking space for those who drive. Our transportation department will help you make "Share the Ride Plan" connections.

TO QUALIFY:
You must bring your birth certificate with you and not be engaged substantially on essential War Work.

APPLY:
At our employment office daily except Sunday. Open from 8:30 A. M. to 5 P. M.

Dodge
Chicago Plant
DIVISION OF
CHRYSLER CORP.
7401 S. Cicero

HELP WANTED—MEN.

Professions and Trades.

DRAFTSMAN
Permanent position with established mfg. co. at present engaged 100% in war work. The job will include stamping, rubber molds and laying out light metal dies. In reply give details of background and marital and draft status. Salary commensurate with ability.
Address B L 376, Tribune

DRAFTSMAN
We have an excellent opening for both a senior and junior draftsman in our engineering dept.; some knowledge of tool design essential; this is 100% critical aircraft hydraulic engineering work; position has definite post-war security for the right man; ideal working conditions; adjacent to loop. Call Mr. Rudge, Monroe 1644 or
ADDRESS B K 107, TRIBUNE.

DRAFTSMEN
Mechanical, electrical, small interchangeable parts. Some knowledge of design; 100% war work, but permanent. Give full details as to training experience and salary required.
ADDRESS B L 192, TRIBUNE.

DRAFTSMAN
Exp. in mechanical drawing for detail at layout work; company fully engaged in war work offers position with excellent future possibilities; state age, experience, and salary expeced.
ADDRESS B K 345, TRIBUNE.

DRAFTSMAN.
Exper. in production practice on small electro-mechanical parts. Permanent position with established Chicago company. Now engaged in war work. State experience and salary desired in application.
ADDRESS A M 376, TRIBUNE.

DRAFTSMAN—Young man, draft exempt, educated, or trained in mechanical engineering; good opportunity for specialized training in 100% defense plant. HAYMARKET 3710.

DRAFTSMEN
Mechanical; experienced in exhaust and ventilating engineering.
Address B L 187, Tribune.

DRAFTSMAN
wanted for detail drawing. National Metal Products Corp., 21 N. Loomis.

DRAFTSMAN—Exp. on ornamental and misc. iron work. Western Architectural Iron Co., 3455 Elston-avenue.

DRILL PRESS OPERATORS
With or without experience; must be willing to work overtime; good pay; steady work; 10% bonus for night shift; double time for the 7th day. Apply Aircraft & Diesel Equipment Corp. 4401 N. Ravenswood-av.

Drill Press Operators
TRIPLEX CORP. OF AMERICA.
2403 N. OAKLEY-AV.

DRY CLEANER
Experienced; for north side cleaning plant; good pay; time and one-half for over 44 hrs. Address B L 172, Tribune

Electrical Testers
Amateur radio experience essential; get into war work now in a modern, progressive plant. Permanent jobs with a good post-war future. Company provides hospitalization, medical insurance, retirement plan, unemployment insurance, ideal working conditions. Steady work with overtime if wanted.
Address B L 279, Tribune.

ELECTRICAL motor repairman for fractional h. p. motor dept., capable of taking full charge of work and develop women workers. Good wages plus profit sharing. Will consider leasing dept. Draft exempt. ADDRESS B 247, TRIBUNE.

Electric Crane Operator
6 DAY WEEK.
2310 S. Paulina

Furniture Finisher
Experienced reliable man for position with good pay. References.
Petersen Furniture Co., 1048 Belmont.

EDITORIAL assistant—On trade paper to handle makeup, production; one who can handle rewrite department and familiar with printing. Give details. Industrial Publications, 59 E. Van Buren.

ELEVATOR OPERATORS—Hydraulic; experience necessary. Presbyterian Hospital. Apply Rm. 107, 1758 W. Harrison.

ELECTRICAL ENGINEER
Thoroly familiar with design of circuits for automatic control, able to supervise wiring diagrams and bills of material; exp. in automatic telephone or similar would be desirable.
SCIAKY BROS.
4915 W. 67th-st.

Electrician, Construction
for South Side industrial plant. Experienced in conduit work or power and light. Some maintenance.
Cleveland Container Co.
1428 W. 37TH-STREET.

ELECTRICAL engineer — For power and audio transformers for radio sets. Salary $5,000 a year. Address A L 277, Tribune.

ELECTRICAL Engineer—On paper condensers [wax and oil]. Exper.; salary $5,000 a year. Address A L 276, Tribune.

ELECT. appl. service man; reliable; draft exempt, age 30-50; good oppor. McGraw Electric Co., 222 W. Adams, rm. 1446.

EMPLOYMENT MANAGER
We have an excellent opening for a man with an understanding of the personnel requirements of a general machine shop; must have a knowledge of various machine tools and their function, to be able to interview and hire shop help; this is not just a war time job, but there is a permanent assured future for the right man; modern defense plant; adjacent to loop; ideal working conditions. Call Mr. Rudge, Monroe 1644 or ADDRESS B L 524, TRIBUNE.

ENGINEER
who wishes to establish himself with a leader in electro-acoustic industry, please apply if you have college training and experience and radio or electrical engineering work.
APPLY IN PERSON OR WRITE TO PERSONNEL DEPT.
225 W. HURON. 4TH FLOOR.

ENGINEER—Electrical, mechanical, or both; exp. on sm. electro-mechanical devices; N. W. side; excel. oppor. to progress rapidly with new company.
Address B L 161, Tribune.

ENROBER MAN
experienced in high grade candies; steady position; good salary.
DUTCH MILL CANDIES, 2222 Diversey.

ENVELOPE MACHINE
Operator for Smythe Universal Champion. Must be A-1. Address B L 71, Tribune.

ESSENTIAL WORK
FOR EXPERIENCED MEN NOT EMPLOYED AT MAXIMUM SKILL IN WAR INDUSTRY.
Tool Designers
Toolmakers
Senior Inspectors
Sr. Drill Press Opers.
Engine Lathe Opers.
Bullard Setup Men
Gear Cutter Setup Men
Grinding Setup Men
Record Clerks
APPLY AT ONCE
AMERTORP CORP.
7500 W. Roosevelt-rd.
Forest Park, Ill.
Employment Office Hours:
MONDAY-SATURDAY 8 A. M.-4 P. M.
SUNDAYS, 10 A. M.-12 NOON.
WEDNESDAY EVENING, 7-9.

FACTORY LABORERS
In candy plant; white and colored.
APPLY 431 N. WOLCOTT.

FACTORY Workers — Unskilled, for war work; fair starting wage. Must have citizenship papers or birth cert. Chicago Thrift Co., 1215 W. Washington-blvd.

HELP WANTED—MEN.

Professions and Trades.

Essential War Work Men for Meat Packing Plant
72½c PER HOUR MINIMUM.
Good dressing room; cafeteria; surface and L transportation. Apply
SWIFT & CO.
Plant Employment Office, 42d-st. and Packers-avenue, under Swift L station.

FACTORY HELP
Are you now steadily employed in an essential industry?
If not your country asks that you change now to an essential war job.
Large feed manufacturer needs factory workers. No experience necessary; steady and permanent work now and after war. Age 21-50; rate 77½ per hour to start; with good chance for advancement for capable and dependable workers.
Transportation available to 138th-st. by bus, surface lines, and I. C.
Apply 9 a. m. to 4 p. m. Monday to Friday or Sat.-Sun., 9 to 12 noon.
Arcady Farms Milling Co.
500 W. 138th-street.

FACTORY HELP
50 Hours Per Week
100% WAR WORK
Experience Not Necessary
Western Rustproof Co.
2137 Walnut

FACTORY MEN—(10)
25 to 50 years of age, to learn semi-skilled factory work. Must be in good physical condition and willing to apply themselves. 60c to 70c per hour to start. Shifts alternate every two weeks. Apply from 8:30 a. m. to 4 p. m., Saturday from 8:30 a. m. to 11 a. m.
DIXIE VORTEX CO.
401 N. WESTERN-AV.

Factory Boys—Also Men
OVER 45; STEADY WORK; OVERTIME; NO EXP. REQ.; COME READY TO WK. ART PUBL. CO., 2541 W. CERMAK-RD.

FACTORY LABORERS
Permanent; essential industry; good wages; no experience. Soy Bean Products. 210 N. CARPENTER.

FACTORY work—Colored men and boys; essential industry; steady. Felt factory, 1130 Cherry-av., near Division.

FINISHER—FOR WOOD TOYS; MUST KNOW DIP; 85c PER HOUR. LAKESIDE TOY CO., 500 S. SHERMAN, 4TH.

FINISHERS AND SPRAYERS.
50 hour week; time and a half overtime. Apply 818 Evergreen-av.

FIREMAN WITH ENGINEER'S LICENSE
STEADY JOB.
PHONE SPAULDING 7400.

FLOOR INSPECTOR
Want man with sufficient experience to inspect products as they come from machines; 100% war work; good pay; splendid working conditions; fine transportation.
Community Motors Mfg. Division,
235 E. 33d-st. Calumet 4300.

FOREMAN Wanted—Capable man for turret lathe and grinder dept. in plant operating 100% on war material. Must be able to set up these machines. Those now employed in defense plants need not apply. State age, experience, and furnish references. Address K P 49, Tribune.

FOREMAN ON PANTS WANTED—Shop in middlewest; must be acquainted with the Line System and be able to adjust machines. Also, experienced machine cutter needed. State full particulars in letter. Address K S 19, Tribune.

FOUNDRY chippers and laborers—For brass foundry work. Hodgson Foundry Co. 2012 W. 13TH-ST.

FREIGHT CLAIM MAN
EXPERIENCED
LARGE MOTOR FREIGHT CARRIER IS SEEKING
a man familiar with claim investigation, inspections, and the filing of interline claims. Permanent position. Salary open.
Give all details in first reply—age, experience, salary expected, draft status. All replies will be treated in confidence.
Address K S 29, Tribune

FREIGHT HANDLERS
OVERTIME AFTER 8 AND 40 HOURS.
NATIONAL CARLOADING CORP.
Door No. 5, House No. 3, 13th-Clark-sts.

FREIGHT HANDLERS
Steady work; union scale; good working conditions. Olson Transportation Co., 2222 S. Western-av.

FREIGHT HANDLERS
MICHIGAN INTERSTATE MOTOR FREIGHT. 2601 ELEANOR-ST.

FREIGHT HANDLERS [5]
1 DOCK FOREMAN.
2500 S. Normal. Victory 3280.

FREIGHT HANDLERS—Full time, extra hours. Apply 3601 S. May-st.

FUR OPER. AND NAILER
Must be expd.; steady work; good work. cond. Sheldon, Inc., 28 E. Jackson, 3d fl.

FUR operators—Wanted at once. Apply Kaufman Fur Co., 302 S. Market, rm. 207.

FURNITURE upholsterer wanted—For central Illinois department store. Must be experienced and able to furnish good references. Give details regarding salary, age, etc., in first letter. Address K P 67, Tribune.

FURNITURE FINISHER
Steady position. Good salary.
The 12th St. Store, Halsted-Roosevelt.

FURRIER
Experienced; wonderful opportunity; year 'round work. Write NIGBOR FUR COAT CO., Milwaukee, Wis.

GAGE MAKERS
CYLINDRICAL GRINDERS
A-1 ONLY.
CLOSE TOLERANCES
TOP WAGES. 55 HOURS WEEK.
ILLINOIS GAGE CO.
7810 W. ADDISON.

GARAGE
Combination floor man and washer; over 38; days; steady; good wages. Jarvis Garage, 1512 Jarvis-av.

GARAGE FLOORMEN
and car washer; expd.; good pay.
Builder's Building Garage, 165 W. Wacker

GARAGE—
BROMPTON GARAGE
Expd. night floorman or train beginner. Up to 50 yrs. 3545 Broadway. Gra. 0500.

GARAGE FLOORMAN AND WASHER.
Combination. Steady. Gd. pay. Other help.
Monarch Garage. 122 Hollywood-av.

GARAGE drivers for loop garage; $38 week; also men for morning work; apply 125 S. Wabash-av., Mr. Barnum.

GARAGE night man—Exp. washer; good sal. to compt. man. Sun. 9580, aft. 5 p.m.

GARAGE man—Experienced; top wages. Kingston Garage. South Shore 0852.

GARAGE man or helper — Clark-Wilson Garage, 4520 N. Clark-st.

GARAGE MAN—Nights; white or colored; good pay; stdy. 2523 Touhy-av. She. 5067.

Gas Station Attendant
AND GREASER. Experienced. Good salary and good hours. National Greasing Palace, 516 W. 63d, Englewood 0633.

GAS station attendant and greaser—Exp.; good sal. 4900 Broadway, Rav. 9108.

GAS STATION ATTENDANT—Good hours, good pay. 524 E. 63rd-st.

GENERAL FOREMAN
Must have experience setting up and operating straight line production assembly. Knowledge and ability to get maximum production by using jigs and fixtures; a real opportunity for man who can qualify.
Address A L 214, Tribune.

GENERAL machinist and lathe operator—Elderly, experienced man preferred; war work. 2509 Carmen-av., 1st floor.

GLASS WORKER
Cutting, grinding, and all around experience; good pay. 4748 Cottage Grove.

GORDON feeder—Days; good wages.
FRANKLIN PRESS, 329 S. Wood.

GREASER-gas attendant — All makes of cars; good pay. 5300 S. Western.

[Continued on following page.]

HELP WANTED—MEN.

[Continued from preceding page.]

Professions and Trades.

GREASER or young man—Willing to learn truck repairing; $30 per week. Apply at 329 W. 18th-st. Mr. Wilkin.

GREASER and car washer—White or col. Northwest Ser. Sta., 1000 N. Ashland.

HABER
Screw Mach. Products
Employment Office
900 W. North-av., 2d Flr.
New Brit. Grid Mult. Spdle.
Set-up and Operators Night Shift.
Toolmakers
Experienced on jig and fixture work.
Screw Machine Operators
Brown & Sharpe [hand]. Day and Night.
Experienced and inexperienced.
GOOD WORKING CONDITIONS.
PLENTY OF OVERTIME.

HAND SCREW MACHINE OPERATORS—At least 2 years' experience; 65c hour or more. 1450 W. North-av.

HARRIS OFFSET HELPER—Exp., to take charge of S. & L. as pressman. Days, steady. Excello Press, 3336 W. Franklin-blvd. Van Buren 8790.

HORIZONTAL PRESS
Assistant horizontal pressmen. Essential industry. Steady work. Good wages. 5950 S. State-street.

HORSE SHOER—All light work; steady job; good pay. Call Morton Grove 1957.

HUSKY man—Exper. driver, neat appearing. 4420 W. Madison.

HURRY! HURRY!
Get into War Work
UNSKILLED JOBS
Available Now
SMALL ASSEMBLY WORK
STOCKROOM HELPERS
MATERIAL HANDLERS
MAINTENANCE MEN
INSPECTION HELP
JANITORS
EXPERIENCED HELP
Punch Press Blankers.
Cabinet Makers [blueprints].
Heat Treaters [muffled furnace].
Automatic Screw Machine Operators.
Bakelite Molders.

Kellogg Switchboard & Supply Co.
6650 S. Cicero

Illinois Division
Bendix Aviation Corp.
505 N. Sacramento-blvd.
REQUIRES AT ONCE
Tool Makers
Machine Repairmen
Shipping Clerks
Job Setters
FOR
Drill Presses
Milling Machines
Bench Lathes
Only Men with Experience Need Apply
Applicants engaged at their highest skill in war work will not be considered.
INTERVIEWING DAILY
Mon. thru Sat., 9 a.m.-5 p.m.

Impregnator of Coils and Transformers
Merit Coil and Transf. Corp.
311 N. DESPLAINES.

INDUSTRIAL SALES ENGINEERS
ENGINEERING GRADUATES, MECHANICAL OR CHEMICAL PREFERRED, CAN QUALIFY FOR ENGINEERING SERVICE POSITIONS IN OUR INDUSTRIAL SALES ORGANIZATION SERVING MIDDLE WESTERN INDUSTRIES WITH LUBRICANTS AND OTHER PETROLEUM PRODUCTS. SELLING OR PRODUCTION EXPERIENCE DESIRABLE.

IF YOU CAN QUALIFY FOR SUCH PERMANENT SALARIED POSITIONS NOW AVAILABLE, AND WISH TO JOIN AN ORGANIZATION HELPING INDUSTRIES INCREASE PRODUCTION, WRITE FOR PERSONAL INTERVIEW, GIVING EDUCATION, EXPERIENCE, AGE, MARITAL STATUS, DRAFT STATUS, AVAILABILITY PLUS RECENT SNAPSHOT. APPLICATIONS CONFIDENTIAL. PLEASE DO NOT TELEPHONE. WRITE.

STANDARD OIL COMPANY (Indiana)
FILE H. E. H.–6
910 S. Michigan-av.
CHICAGO, ILL.

INSIDE laundry foreman—Northwest side; state experience, age, and qualifications. Address A M 240, Tribune.

INSPECTORS
Experienced inspecting machined parts and receiving inspection.
Pressed Steel Car Co.
136th and Brandon-av.
Hegewisch Station, Chicago

INSPECTOR OF MACHINE SHOP
Must be capable of doing simple machine operations required for this work. Not mass production or assembly line inspection but special parts thruout; war work; overtime; pleasant working conditions; state experience and wages required. Address B L 548, Tribune.

INSPECTOR—Exp. on sm. electro-mechanical devices with knowledge both electrical and mechanical with tendency toward engineering to progress with new company as rapidly as ability will permit. Address A M 521, Tribune.

INSPECTORS
Precision work; must read blueprints. TRIPLEX CORP. OF AMERICA. 2403 N. OAKLEY-AV.

JANITOR—Union, asst., for large apt. bldg. Prefer middle aged single man; $130 per month and living quarters. Address B L 393, Tribune.

JANITORS.
Night shift; 100% defense plant. 3825 W. Armitage-av.

JEWELRY POLISHERS
1st class.
High wages.
Overtime if desired.
Excellent working cond.
GEORGE SPIES, INC.
4140 N. KOLMAR

JEWELER— Ring filer, gents' stone line cast; steady work; setter, 40 cts. each; birthstones; full time. Room 802, Hershon Mfg. Co., 27 E. Monroe-st.

JOB shop sprayers—80c to start. Reliable Metal Refinishers, 4139 West Kinzie.

JOINERS.
Picture frames; fast, exp. joiners; can make $40-$45 week; steady work. Century Mirror Corp., 1521 W. 35th-st.

HELP WANTED—MEN.

Professions and Trades.

KENNEL Man—Gas, elec., and 4 room heated apt.; couple pref. 2867 N. Clark.

KNITTERS
Experienced on circular and flat power machines. Steady work. Good pay. Day or night work.
1319 S. Michigan, 5th Floor

LABORERS
FOR
FOUNDRY WORK
100% WAR WORK
48 HOUR WEEK
WITH OR WITHOUT EXPERIENCE
Good Pay
Ill. Malleable Iron Co.
2832 N. PAULINA-ST.

LABORERS
for general factory work in war plant. No experience necessary. Substantial earnings on piece work basis. Bring birth certificate and social security card.
DRYDEN RUBBER CO.
1014 S. KILDARE

LABORERS
Husky draft exempt men for factory labor. Approximately $41 weekly to start. Day or night shift.
THE CHICAGO SCREW CO.
1026 S. Homan-av.

LABORERS
TRUCKERS, SWEEPERS, AND FILERS.
Illinois Gear & Machine Co.
2108 N. NATCHEZ.

2 LABORERS 2
Highest pay; plenty of hours. 100% defense. 1622 W. Monroe. See Green.

LABORER FOREMAN
Expd. to run lumber dry Kilns.
310 N. ADA-ST.

Laborers and Helpers
IN DEFENSE PLANT; 6 DAY WEEK.
2310 S. PAULINA

LABORERS
for general factory work. Apply Wilson Jones Co., 3300 W. Franklin-blvd.

LABORERS—For coal hikers; full or part time; earn over $50 wk. 1545 S. Cicero.

LADIES' Tailor—Alter, remodel, new work. No fitting or cutting. 1956 E. 79th-st.

Lathe Hands
EXPERIENCED
and Machine Helpers
Good chance for advancement. Day and night shifts. 100% war work.
J. H. KEENEY & CO.
6610 S. Ashland-av.
Will interview Sunday, 10 a. m. to 1 p. m.—week days, 9 to 5.

LATHE HANDS
Experienced on close tolerance work; 100% defense; modern plant; ideal working conditions; top scale; plenty overtime. See Mr. Dollnig, National Metal Products Corp., 21 N. Loomis-st.

LATHE hand—1st class machinist; for work in defense plant; 48 hr. week; $1.25 per hour. Apply to F. B. Redington, 112 South Sangamon.

LATHE HANDS
Good wages—overtime.
WILSON INDUSTRIES, INC., 551 W.LAKE

LATHE HANDS—Toolroom, experienced round dies. Apply EXCELSIOR DIE & TOOL WORK, 2331 W. 18th-street.

LAUNDRY WORKER
Exc. opp.; high wages while learning. Steady work in wholesale plant. 520 W. 36th-st. Mr. Chapman or Mr. Whitney. BOULEVARD 6300.

LAUNDRY
Sorters, baggers, pullers; also bundle wrapper; experience not nec.; good salary. Nordic Laundry, 3531 Elston-av.

LAUNDRY WASH MAN
GOOD PAY; 5 DAYS, 45 HOURS. RAINBOW LAUNDRY, 4307 W. Division.

LAUNDRY HELP
White, colored; no experience necessary; good pay; steady; come ready for work. 4677 Elston.

LAUNDRY wash room supt.—Must know how to wash and handle help. Starting salary $45 weekly. ADDRESS B L 335, TRIBUNE.

Laundry Washman
5 day week. Top pay. Good working conditions. Day shift only. 610 W. 26th.

LAUNDRY PACKER
Experience not necessary; good pay; 5 days. Rainbow Ldry., 4307 W. Division

LAUNDRY PACKERS
Sorters, wringer men; full time; 5 day wk.; excellent pay. 612 W. 26th-st.

LAUNDRY MEN—Colored; no experience necessary; steady work. 315 W. Grand. AT GRAND-AV. L STATION.

LAUNDRY Help, Wringer Men and Pullers—No exp. necessary. Good salary. Derby Steam Laundry, 220 W. Ontario.

LAUNDRY Wringer Man—No exp. necessary, good wages and meals. Garfield Park hospital, 3821 W. Washington.

LAUNDRY sorter—Top pay to producer. Argyle Laundry, 5416 N. Kedzie.

LAUNDRY engineer—Very good proposition to rgt. man. Logan Ldry., 3310 Fullerton.

LEATHER choppers—Experience unnecessary. 1310 S. Newberry, 2d floor.

LIGHT FACTORY WORK
50c per hour. Apply 308 W. Erie. American Shade Cloth Co.

LINEN SUPPLY
men for steady work in clean plant; good pay. Near Chicago-av. L and surface lines. 849 N. FRANKLIN-ST.

LINOLEUM LAYERS
Experienced. Steady job, good salary. Roxy Rug Co. Buckingham 8922.

LINO. operator—Intertype; state exp. and wages. Address A M 295, Tribune.

Lion Mfg. Corp.
100% DEFENSE
Needs you in war effort on day or night shift if you are:
A-1 Toolmaker
A-1 Tool Grinder
with minimum of 4 yrs. exp.
Set-up man-Operator Brown & Sharpe
Latest Model Machines
And are not now employed in war industry at highest level of skill.
Apply or Write Employment Office
2640 Belmont

LITE factory work in essential industry; stock and shipping rm. Mills Hospital Supply, 1480 Milwaukee.

Machine Operators
Lathe hands and all around machinists; good pay; day and early night shifts. Federal Le Moon, 849 N. Kedzie.

MACHINE HAND
WOODWORKING.
114 W. KINZIE, 2D. FL.

Machine Shop Help Wanted
EXPERIENCE NECESSARY.
1812 S. KILBOURN.

HELP WANTED—MEN.

Professions and Trades.

MACHINE DESIGNER—In research engineering division of a concern manufacturing specialized products in steel industry; knowledge of heavy mechanical and hydraulic equipment desired; our products are used for war and for peace, and the future business does not depend on the present emergency. State education, experience in letter to Personnel Director, or come in and talk it over. Address 1409 S. Cicero-av., Cicero.

Machine Operators
ENGINE LATHE
TURRET LATHE
MILLING MACHINE
BORING MILL
Vertical and Horizontal
GEAR CUTTING MACHS.
GRINDERS
Internal and External
D. O. JAMES MFG. CO.
1140 W. MONROE-ST.

MACHINISTS.
Lathe Hands.
Die Sinkers.
Laborers.
Heaters.
Tinsmiths.
Machine Repairmen.
Production Clerks.
Typists.
100% War Work.
Pettibone Mulliken Corp.
4710 W. Division-st.

Machine Operators
FOR TURRET LATHES, ENGINE LATHES, INTERNAL GRINDERS, LEES BRADNER WORM THREAD MILLERS, AND GEAR CUTTERS OF ALL TYPES.
Illinois Gear & Machine Co.
2108 N. NATCHEZ.

Machine Operators
Experienced or trainees, for engine lathe, milling machine, shaper, boring mills, and drill presses.
PRESSED STEEL CAR CO.
136th and Brandon-av.
Hegewisch Station, Chicago

Machine Tool Repair Men
for work on lathes, milling machines, internal, external and Norton grinders and Cleveland automatics. If now empl. in war work, highest skill, do not apply. State sal. req. Address A M 322, Tribune.

Machinists
NIGHTS ONLY
63 HOUR WEEK
Exceptionally good working conditions.
TOP WAGES
R. Krasberg & Sons Mfg. Co.
2501 W. Homer.

MACHINISTS
Experienced in making jigs and fixtures.
Pressed Steel Car Co., Inc.
136th-st. and Brandon-av.
Hegewisch Station, Chicago

MACHINISTS
BENCH AND FLOOR
JOURNEYMEN WITH TOOLS.
NIGHT SHIFT—4:30-12:30 P. M.
PREMIUM RATE. NEAR N. W. SIDE.
PHONE MICHIGAN 5600, EXT. 25.

Machine Repair Man
A permanent job for a man experienced in repairing and rebuilding production machinery. Must have own tools. Sheldon, 4258 N. Knox.

MACHINIST
All around, capable of complex precision setups on milling machines, lathes, grinders, etc. To take complete charge of small factory on night shift. Excellent opportunity. State age, salary and exper. in detail. Address A M 543, Tribune.

MACHINIST-ASSEMBLER AND LATHE HAND
for jobbing shop, doing defense work; 48 hours per week; 75c-85c per hr. State age, experience. ADDRESS B L 567, TRIBUNE.

MACHINIST'S ASSTNT.
With experience on drill press, screw and milling machines.
J. F. ROWLEY CO.
521 W. MONROE.

Machinery Assemblers
Sheldon, 4258 N. Knox. Night work.

MACHINIST—Any age up to 55; capable of taking charge of maintenance and repairs in small factory; no objection to a high rate of pay for the right man who is looking for a dependable future. ADDRESS B L 191, TRIBUNE.

MACHINISTS—Lathe hands; best rates; overtime; day or night; war work. Apply Sunday, 10 to 3, all day Monday. Universal X-Ray, 1800 N. Francisco.

MACHINIST—Mechanically minded young man to learn highly specialized trade in 100% defense plant; good opportunity for advancement. Hay. 3710.

MACHINISTS
General machine shop work. Married, over 38. See E. Kolan, 1228 W. Monroe-st.

MACHINISTS—1st class, on rebuilding machine tools. Day work. 324 N. Ashland.

MACHINIST—JOBBING SHOP EXPER. Good wages. 358 E. Illinois-st.

MAINTENANCE MAN.
SILO COAL YARD.
Steady work; good pay.
C. M. Moline, 3117 Ridgeland, Berwyn.

MAINTENANCE MAN
Merit Coil & Transformer Corp.
311 N. DESPLAINES.

MAKEUP MAN
Gordon Press Feeders
MEN OR WOMEN
Advanced and Beginners
Permanent—Apply in person
THE TODD CO.
727 S. DEARBORN-ST.

MAN—Over 45; for stock and shipping room. J. A. Dubow Mfr. Co., 1907-13 Milwaukee-av.

MAN—To polish wedding rings. Good pay. Steady work. Paramount Wedding Ring Co., 30 W. Washington, Room 1332.

MAN—To asst. maintenance dept., must be handy with tools. Borin, 1325 S. Cicero.

MAN—For ink factory work, white or colored. 538 S. Clark, Room 871.

MAN—Elderly, for dark rm.; print wet film. Gd. sal. Address B L 472, Tribune.

MAN FOR FITTING FRAMED MIRRORS. APPLY 356 W. HURON-ST.

MANAGER — For photo finishing plant. State exp., age, and salary expected. Address B L 529, Tribune.

MASSEUR—EXPERIENCED.
North Shore Health Resort, Winn. 211.

MASTER MECHANIC Wanted—Experienced man for work in plant operating 100% on war material. Those now employed in defense plants need not apply. State age, experience, and furnish references. Address K S 10, Tribune.

MECHANICS
BENCH MACHINISTS
Parts Dept. Attendants
New attractive wage rates; essential industry. Apply 570 E. 34th-place. GREYHOUND BUS GARAGE.

Mechanics - Automobile
Bench work. Best wages paid. Good working conditions. Essential industry. APPLY 1900 S. STATE-ST.

MECHANICS—(2)
Chicago's largest Chrysler-Plymouth factory service; top wages; paid vacation. 6116 N. Western-av., Inc. See service mgr.

MECHANICALLY inclined man—For repairing and buffing silverware; experience helpful but not nec. Killelea, 622 S. Michigan-av., 1st fl.

MEN—GENERAL FACTORY WORK.
Burton Dixie Corp., 1208 W. Cermak-rd.

HELP WANTED—MEN.

Professions and Trades.

MEN
FOR WAR PRODUCTION
EXPERIENCE NOT NECESSARY.
Rough Grinders
Shipping
Raw Stock
Assemblers
Do not apply if now employed in a war plant.
BRING BIRTH CERTIFICATE OR CITIZENSHIP PAPERS.
THE RAULAND CORP.
4245 N. KNOX-AV.
[In the Montrose district, 4600 West on Montrose.]

Men to Work in 100% Defense Plant
18 TO 50 YEARS OLD
No Experience Necessary
APPLY 7 A. M. TO 4 P. M.
EMPLOYMENT OFFICE
Ammunition Container Corp.
155TH-COMMERCIAL
HARVEY, ILL. PH. 3000
1 Bl. E. 155th-st. I. C. Sta.

MEN
INEXPERIENCED, WHO WISH TO BE TRAINED IN VARIOUS JOBS IN WAR PRODUCTION PLANT.
APPLY IN PERSON
MAREMONT AUTOMOTIVE PRODUCTS, INC.
1625 S. ASHLAND-AV.

MEN
17 YEARS AND OLDER
NEEDED BY
A Clean, Light, Modern Candy Plant
Skilled and Unskilled
OPPORTUNITY TO LEARN A TRADE. GOOD PAY; 10% BONUS NIGHTS. STEADY WORK. PAID VACATIONS. SICK BENEFITS. FREE UNIFORMS. PERIODIC RAISES. LUNCHES AT COST. GROUP HOSPITAL, SURGICAL, LIFE INSURANCE.
St. Car, L Within 2 Blocks
E. J. BRACH & SONS
4656 W. Kinzie-st.

MEN—30-45
General Factory Work
No exper. necess. 48 hr. wk.
Time and ½ over 40 hours.
WORK ESSENTIAL TO WAR EFFORT.
General Mills, Inc.
104th-st.-Calumet River

Men—General Factory
100% WAR WORK
Men for general factory labor, material handling, janitors, dock hands, etc.
No experience necessary.
Day and night openings.
Earnings approx. $30-$35 for 6 day week.
Near "L," bus, and street car.
Crowe Name Plate & Mfg. Co.
EMPLOYMENT OFFICE—1749 GRACE.

MEN
Essential War Work
Meat Packing Plant
72½c PER HOUR MINIMUM.
Good dressing rooms; cafeteria; surface and L transportation.
APPLY EMPLOYMENT OFFICE.
4648 S. WESTERN.

MEN—17 TO 50
Paper box factory. Experienced and inexperienced. Steady work. Days.
2435 S. ROCKWELL.

MEN--BOYS
for factory work.
Inexpd. Steady work.
Rapid Mounting & Finishing
310 W. Polk-st.

MEN—WAR WORK
General Factory Work
GOOD STARTING WAGES WITH PLENTY OF OVERTIME.
GREAT LAKES PLATING AND JAPANNING CO.
1715 N. BOSWORTH.

MEN WANTED
STOCK MEN
PACKERS—Wood crating
100% defense work. Good pay.
MITCHELL MFG. CO.
2525 CLYBOURN. LINCOLN 2800.
Employment office open 8 a. m.-5 p. m.

MEN AND BOYS
Steady job with good pay and plenty of overtime. Plant centrally located. Light factory work. Opportunity for advance't.
HARLICH MFG. CO.
1417 W. JACKSON.

MEN AND BOYS
Assembling, trucking, general factory work; good rates; defense plant. S. Karpen Bros., 636 W. Cermak-rd.

MEN—Expd. wrapping, packing, and shipping room. Also man for gen'l factory work. Steady. $35 week to start. 2715 ARCHER-AV.

MEN
for lite factory and shipping room work handling handkerchiefs; defense work. 40 hr. week good salary for right men. H. I. Herzman, Inc., 230 S. Franklin-st.

MEN 45 TO 50
Must be active, for order filling of laboratory apparatus; no exp. required; some overtime.
1700 IRVING PARK

MEN-BOYS—16 TO 18
White or colored; for light factory work in large dry cleaning plant; no experience necessary; steady work. Michigan Cleaners, 1339 W. 63d-st. Nor. 5400.

MEN—MIDDLE AGED
Some knowledge of grinding preferred.
A. H. HYNDMAN CO., INC.,
255 E. 95th-st.

MEN—Over 50, with mechanical ability, to learn repairing typewriters; good pay; permanent positions. L. C. Smith & Corona Typewriter Co., 301 N. Michigan.

MEN FOR LIGHT FACTORY WORK.
APPLY 2120 W. LAKE-ST.
AND 1732 N. KOLMAR-AV.

MEN—Strong; for heavy factory work; 70c hr. start. 4500 S. Tripp.

MEN—To sew, on sewing machines. Paramount Luggage Co., 333 S. Market.

HELP WANTED—MEN.

Professions and Trades.

MEN
NEEDED BY WAR PLANT, CONVENIENTLY LOCATED ON NORTHWEST SIDE. (1400 W.-2600 N.)
Bench Hands
Grinding Mach. Opers.
Milling Mach. Opers.
Profiling Mach. Opers.
ALSO OPENINGS IN
Tool Room
AND OTHER
Machining Depts.
Open for Applications
7:30 A. M. to 4:45 P. M.
Monday Through Saturday
Also Sunday from 10 a. m. to 12 noon and Tuesday to 8 p. m.
If now on full time war work do not apply.
TELETYPE CORP.
Employment Office
2600 Southport-av.

MEN
for Essential War Work
Rotating shift. Plant experience desirable. Good pay. Permanent work. Excellent working conditions. Sick benefits. Vacation with pay. Profit sharing plan after 1 year service. Interviews Monday thru Friday, 8:30 to 5. Our transportation committee will assist you in solving your transportation problems. If above hours not convenient, phone for appointment.
The Visking Corp.
6733 W. 65th-st.

MEN'S CLOTHING
Fitter
EXPERIENCED ONLY
GOOD SALARY
STEADY POSITION
Apply Mr. Waknin
Between 10 A.M. and 1 P.M.
Morris B. Sachs
6638 S. Halsted

MEN
for
FACTORY WORK
Phoenix Metal Cap Co.
2444 W. 16th-st.

MEN
No Experience Necessary.
Steady, clean, permanent work.
We pay while you learn.
EXCELSIOR PRINTING CO.
732 Federal-street,
3d floor.

Men—Light Factory Work
Merit Coil and Transf. Corp.
311 N. DESPLAINES.

MILLING MACHINE
OPERATORS FOR WAR WORK; BEST WAGES TO RIGHT MEN; FINEST TRANSPORTATION, WITH L, STREET CAR, BUS, AND RAILROAD ALL HANDY; IF NOT IN WAR WORK COME IN NOW FOR AN ESSENTIAL JOB.
O. D. JENNINGS & CO.
4309 W. LAKE-ST.

METALLURGIST ASST.
Practical or school training in heat treating methods req. Defense plant. Over 38 years of age. State educ., exp., age and phone no. Address A M 470, Tribune.

MIDDLE west leather concern desires man experienced in manufacture and style trends of men's belts and suspenders. Give age, qualifications, and salary expected. Address K S 32, Tribune.

MIDDLE west firm desires man experienced in luggage manufacturing to supervise department. Give age, qualifications, and salary expected. Address K S 46, Tribune.

MILL HAND—Exp'd; printing ink factory. 538 S. Clark, Room 871.

MILLING machine, turret lathe, shaper hands—Machine repairman. Also man familiar with different steels to work on saws. 100% defense plant with postwar feature. Phone Seeley 4626 or call at 240 N. Ashland-av.

Milling Machine Hands
Sheldon, 4258 N. Knox. Night work.

Milling Machine Operators
TRIPLEX CORP. OF AMERICA.
2403 N. OAKLEY-AV.

Minneapolis Honeywell
Needs Experienced:
TOOL DESIGNERS (WITH CHECKING EXPERIENCE)
TOOL MAKERS
GRINDERS
58 hour week, day shift.
60 hour week, night shift.
[5 nights.]
BEST TRANSPORTATION FACILITIES.
INTERVIEWING DAILY.
SUNDAY—2 P. M. TO 5 P. M.
TUES. AND THURS.—8 A. M. TO 8 P. M.
OTHER DAYS—8 A. M. TO 5 P. M.
APPLY AT
4737 W. DIVISION-ST.

MOLDERS AND CORE MAKERS.
Steel and brass; top wages; 53 hour wk. 1343 1st National Bank Building, 38 S. Dearborn. Phone Central 0621.

MULTILITH OPERATOR WANTED—Male. Must be capable of making own plates and taking care of machine. Salary, $41 for 40 hour week. City of 30,000, Central Illinois. Give complete details of age, experience, draft status, and references. Address K S 3, Tribune.

Nailing Machine Operators
FOR WOODEN BOXES.
Exp. men; highest pay; plenty of hours; 100% defense. 1622 W. Monroe. See Green

PAINTER—$135
for north side apt. hotel; permanent work. LINCOLN 6780.

HELP WANTED—MEN.

Professions and Trades.

Operator—Tablet Machine
Experienced man for pharmaceutical manufacturing establishment. Must have good references and be capable of taking entire charge of the operation of a compressing room. Give full details in application and state age, experience and salary expected. ADDRESS B L 395, TRIBUNE.

OPERATORS FOR PURITANS.
Our long-time, big volume contract for military supplies enables us to pay top wages plus grand piece work bonus to A-1 Puritan Sewing Machine operators. Call for interview or ready to work. 2d floor. 412 Orleans-street.

ORDER filler—Paper house. Some previous experience. 440 S. Canal.

PAINTERS
For north side hotel. Year round job. $115 per mo. Apply 9-12 a. m. 501 Surf.

PAINTER—Hotel exp., permanent for good worker. 909 Wilson. Longbeach 8450.

PAINTERS-Paper hangers—Steady, for good workers; good wages Rog. Pk. 4760.

PAINTERS—Union; under 50. Phone Rogers Park 0576.

PAINTERS—Fast, clean men; premium wages. Call today. Ind. 2764.

Paper Wrapper and Packer
Wholesale fine paper house; permanent job.
Address B C 488, Tribune

PAPER CUTTER
Wholesale fine paper house; permanent job.
Address B C 515, Tribune

PAPER CUTTERS
and joggers; nite work. Wessel Co., 458 E. 30th.

PARCEL DELIVERY DRIVERS AND HELPERS
APPLY AT
1019 W. CONGRESS-ST.
3949 SCHUBERT-ST.
329 W. 18TH-ST.
MR. WILKIN

Photo Engraver
Stripper and printer on high class work. State experience, references, and salary expected. Address A M 466, Tribune.

PHOTOSTAT machine operator—State draft status, age, experience, and salary expected. Address A M 524, Tribune.

PHOTOGRAPHER—Man or boy with some exp. developing in dark rm.; steady pos. Horne Copying Co., 113 S. Jefferson.

PHOTOGRAPHERS [2]—For home portraits; at once; salary $60 per week. ADDRESS A M 190, TRIBUNE.

PIN GAME MECHANIC.
Expd. only; good salary. 3400 Armitage.

PORTER — White or colored, for liquor store; also boy with bike. 712 W. Dickens.

POWER PLANT ENGR.
Natl. corp. doing defense work has a permanent position open for a union man with initiative as well as ability. Container Corp., 1341 W. 35th. Laf. 5000.

POWER CUTTER
Man, experienced, to operate power cutter. Board or paper. 5950 S. State-st.

PRESSER—5 day week; short hours; good pay. 5836 W. Fullerton or Berk. 9383.

PRESSMAN—Vertical and Gord., able to set type, etc. pref. 6th fl. 329 S. Wood.

PRESSER—Steady work; top wages to good man. Ideal Cleaners, 1031 Madison-st., Oak Park. Euclid 3130.

PRESSERS
Colored; work in cleaning plant; 78½c per hour; steady year-round work; essential industry. Apply immediately. KENT CLEANERS, 1021 S. Pulaski-rd.

PRESSERS
EXPERIENCED ONLY
For men's garments; 78c per hour plus bonus; steady; vacation with pay. Apply Mich. Cleaners, 1339 W. 63d. Nor. 5400.

PRESSERS
FOR DRY CLEANING PLANT.
85c PER HR.
2807 MONTROSE-AV.

PRESSERS
For retail dry cleaning plant; steady; good salary. Suburban Dry Cleaners, 1511 Benson-av., Evanston.

PRESSERS
Y. M. C. A. HOTEL,
826 S. WABASH-AV.

PRESSERS
for dry cleaning plant. Top salary. 2324 W. Madison-st.

PRESSERS
Seam pressers on men's summer clothing. 836 Roosevelt-rd., 2d floor.

PRESSERS
Men's garments; steady; 85c hr. Sanitary Cleaners, 2649 N. Sheffield. Bit. 4200.

PRESSER—Expd. on Hoffman machine. Guar. steady work. Rome Cleaners, 6108 Addison-st. Pensacola 5062.

PRESSERS—On silk unit. A. Schwartz & Co., Cleaners & Dyers, 1118 North-blvd., Oak Park.

PRESSER—Experienced on wools and silks. Steady work. Apply Mr. Ibos, Valet shop, Edgewater Beach Hotel, 5349 Sheridan.

PRESSER—PART OR FULL TIME.
Must be expd. Top wages. 1742 Devon.

PRESSER—EXPERIENCED.
Stdy. work; gd. pay. 6416 W. Cermak-rd.

PRESSMAN—GORDON
FAMILIAR WITH C. P. UNIT. NIGHTS. PLENTY OVERTIME.
M. G. BOAS & SONS.
2636 SHIELDS-AV.

PRESSMAN—VERTICAL—KELLY.
Steady; gd. oppor. for A-1 man.
Printcraft, Inc., 133 N. Jefferson-st.

PRINTERS—Miller, Simplex pressman. Miller 2 color operator; nights. The Schenker, 1040 Fullerton. Div. 1065.

PRINTER-Pressman—All around man for all depts. R-W, 727 S. Dearborn, 8th fl.

PRINTERS—Makeup; lockup. Also Kelly-Simplex pressmen; 40 hr. 1812 S.Pulaski.

Printing Pressman
Folding carton work on Miehle presses—Good pay and overtime. Carton Craftsmen, 813 N. Franklin-street.

PRODUCTION CHIEF
Established, centrally located machine shop offers a genuine opportunity in permanent connection for a high grade executive type, capable of handling a 40 man shop.
ADDRESS B L 462, TRIBUNE.

PRODUCTION MAN
Also one pattern man for N. Mich. factory making govt. trousers, jackets, and one piece suits; exc. opportunity for the right men. Address B L 580, Tribune.

Production Follow-Up
Stock chasers with experience in machine shop work preferred but not essential for expediting jobs in shop; men 35 and older prefd. Address A M 323, Tribune.

Punch Press Operators
Assemblers, factory laborers; night and day shifts. Apply after 10:30 a. m. only. 4243 W. Ogden-avenue.

Radiator Repair Man
Steady work. Good pay. Ideal working conditions. Essential industry. APPLY 1900 S. STATE-ST.

Radio Service Men
Outside men qualified to repair and service radios. Also record changers. Must have car; good salary. Permanent.
APPLY MRS. M. SMITH AFT. 10 A. M.
Retail Store—Main Floor
Montgomery Ward & Co.
619 W. CHICAGO-AV.
SOUTH SIDE OF STREET.

RADIO ASSEMBLERS
Experienced; steady; our business done on priority only; 40 hr. wk.; time ½ for overtime; high pay. Calumet 2955.

RADIO SERVICEMEN
Full time, or table to devote fair amount of part time work. Car NOT necessary. NORTH SIDE. ARDMORE 2548.

RADIO REPAIR MAN.
4912 W. MADISON-ST.

REFINISHER—Exp. on office furniture. Geiser, 130 W. Lake.

REFRIGERATION
SERVICE MEN
Experienced, commercial and domestic. Furnish own car and tools. Card not nec. Top wages. Essential industry. If now employed in defense industry do not apply. Our employes know of this ad. Address B L 167, Tribune.

REFRIGERATION shop man—Also 2 service men; steady work on commercial—some domestic. 8036 S. Racine. Vin. 6390.

REFRIGERATOR SERVICE MAN.
4912 MADISON-ST.

REFRIGERATOR Service man—Must have own car; good wages; apply 415 E. 75th.

ROOFING FOREMAN.
Also roofers, flat, nonunion; give past history; replies confidential. Address A M 84, Tribune.

HELP WANTED—MEN.

Professions and Trades.

RESEARCH ENGINEER—Practical background in thermo-setting plastics for development of products for post-war market. Knowledge of organic chemistry essential. Excellent future for qualified man. This position is with an old established mid-west manufacturer. State full details in first reply. ADDRESS K P 39, TRIBUNE.

ROOFERS
READY AND FLAT.
Steady work; good wages; open shop. Apply 3525 N. Cicero-av.

ROOFERS AND SIDERS
Ideal working conditions. Call ready for work. Monday, 7 a. m. Local Roofing & Siding Co., 5524 W. Division.

RUB'R—In men's Turk. bath, know'g Swedish mas. pref. 4740 N. Western. Lon. 0103.

RUG CLEANING PLANT
Man; no experience necessary. Triangle 3641. 915 E. 75th-st.

RUG cleaner—Experienced all around man. Steady. Good pay. Triangle 6990.

2 SAWYERS 2
Exp. men; highest pay; plenty of hours; 100% defense. 1622 W. Monroe. See Green.

Scaler—Experienced
for weighing,
80c per hr., 40 hr. wk.
Overtime to 48 hrs.
Apply 1300 W. 59th-st.
(at Throop-st. Gate)

SCHEDULE CLERKS
Men to work in shop scheduling work to production machines. Over 38 years of age. Apply 1409 S. Cicero-av., Cicero.

Screw Mach. Men
If you have experience setting up or operating a hand or automatic screw machine, we have an unusual opportunity for you.
Phone Seeley 7460

SCREW MACHINE
OPERATORS FOR WAR WORK; BEST WAGES TO RIGHT MEN; FINEST TRANSPORTATION, WITH L, STREET CAR, BUS, AND RAILROAD ALL HANDY; IF NOT IN WAR WORK COME IN NOW FOR AN ESSENTIAL JOB
O. D. JENNINGS & CO.
4309 W. LAKE-ST.

Screw Machine Foreman
Brown & Sharpe
Moderate sized dept. Must have all around experience in setup, supervision and estimating cost. Substantial salary. Ideal conditions. Give exp., age, and salary desired. Address B L 368, Tribune.

Screw Machine Operators
Night shift; time and ½ for over 40 hrs.; good working conditions. NATIONAL METAL PRODUCTS CORP. 21 N. LOOMIS.

SEMI-DRIVERS — Over the road; highest wages. McCLOSKEY & SHAFFER. Chicago Heights, Ill. Interocean 9560.

SERVICE MAN
A GOOD SALARIED JOB IN TIRE SERVICE DEPT.
for 4 men with tire changing or tire service exp. These are eprmanent jobs with good future possibilities and advancement. Modern plant with good working conditions.
THE B. F. GOODRICH CO.,
Phone Randolph 2300, Mr. Meyer.

SETUP MAN
for drill press line
WAR CONTRACTS
Colonial Premier Co.
466 W. SUPERIOR.

SETUP MAN
TURRET LATHE
We have an excellent opening for a well experienced setup man on turret lathes and screw machines; this is a key position in our shop with definite possibilities for future advancement; top scale, plenty overtime. Call Mr. Budge, Monroe 1644 or ADDRESS A L 136, TRIBUNE.

SET-UP MEN
On production milling machine. Must be experienced with gang cutters. A. Dalkin Co., 3232 N. Kilpatrick.

SHAPER HANDS
Sheldon, 4258 N. Knox. Night work.

SHAPER—HAND
Experienced on the BUCK SHAPER. PULLMAN COUCH CO., 3759 S. Ashland.

Sheet Metal Helpers
100% WAR WORK
EXPERIENCE NOT NECESSARY.
50 hour week; 60c to start, time and ½ for overtime. CHICAGO MANUFACTURING CO., 411 N. Trumbull-av.

Sheet Metal Grinder
100% war work.
CHICAGO MANUFACTURING CO.,
411 N. Trumbull-av.

SHEET METAL AND GUTTER MEN
EXPERIENCED; GOOD WAGES. Apply 3525 N. Cicero-av.

SHEET METAL HELPERS
Defense plant; good wages; married men with dependents preferred. Just Mfg. Co., 4618 W. 21st-street.

SHIPPING CLERK
Colored.; est. wholesale dress house; expd. rec. and shipping; draft exempt; good salary; permanent position. Address B J 455, Tribune.

Shipping and Receiving
Clerk, metals or plating experience; war work; good salary. Keystone, 4329 W. Kinzie-st.

SHIPPING ROOM HELPER.
Essential food industry; 40 hour week. Occasional overtime. Salary in proportion to qualifications. Superior 7774.

SHOE REPAIR MEN
SALARIES UP TO $55 WK.
Experienced, all around, willing to leave town. Apply in person. Gold Shoe Co., 301 W. Monroe.

Shoe or Luggage Cutters
on ladies handbags. Only experienced need apply. Morris, Mann & Reilly, 320 W. Adams.

SHOE repair man—Expd. on cement work. 443 W. Division-st. Mohawk 2587.

SHOE REPAIR MAN
to take charge of shop. 6416 W. Cermak.

SHOESHINER and hat cleaner—Colored; experienced only. 2509 W. 63d-st.

Silk Screen Stencil Cutter
Exp. good pay, plus overtime; permanent. Victory Novelty, 153 W. Ohio.

SILK screen process workers. 500 S. Sherman, 4th fl.

SLIP COVER CUTTERS
Experienced; steady work; very good pay. 338 W. 63d-st.

SPOT WELDER
100% WAR WORK
CHICAGO MANUFACTURING CO.,
411 N. Trumbull-av.

SPOTTERS
ON MEN'S WORK.
FOR DRY CLEANING PLANT. 85c HR.
2807 MONTROSE-AV.

SPOTTER.
Silk; stdy. job; $45 wk. Bronx Clrs., Skokie, Ill. L to Dempster-street.

SPOT WELDERS and punch press operators—48 hour week. LIONEL VALLAS, 2850 W. LAKE-ST.

SPRAYER
Experienced man to spray airplane dials and parts; war work only. Opportunity for high earnings.
Genl. Luminescent Corp.
638 FEDERAL-STREET.

SPRAY OPERATORS
FOR ENAMEL.
114 W. KINZIE, 2D. FL.

SPRAYER on picture frames and mouldings; W. S. Bronde Co., 356 W. Huron.

STOCK HANDLER PACKER
For shipping dept.; steady, good pay; time, ½, over 40 hrs. Conv. all trans.
WHITMAN'S CHOCOLATES,
1537 S. Michigan.

STOCKROOM HELPERS
FOR SMALL MFG. PLANT.
Must be experienced on pipe fittings and small parts; good working conditions. PHONE MICHIGAN 5600, EXT. 25.

STOCKROOM CLERK—Good pay; plenty of overtime. 3600 W. Potomac.

STORAGE BATTERY GRID CASTER—EXPERD. STEADY WORK; GOOD PAY. VAN BUREN 5030. 4221 WEST KINZIE.

SUPERINTENDENT FOR STEEL WAREHOUSE IN THE CHICAGO DISTRICT. ADDRESS B L 100, TRIBUNE.

HELP WANTED—MEN.

Professions and Trades.

SUPERINTENDENT
Experienced in supervis'g and estimating building maintenance and remodeling for contractor operating city wide. State age and qualifications. Address A M 586, Tribune.

TABLET MAKER
With experience in granulating coating and compressing, able to perform these operations himself and supervise others. A permanent position with a midwestern firm doing a national business. In reply state background, experience, salary expected, etc. ADDRESS B L 204, TRIBUNE.

TAILOR AND PRESSER
For north side hotel shop; salary and comm. Apply after 10 A. M. Fisher Anton Graf, 217 W. Division.

TAILORS.
Steady work; good wages. 241 W. Van Buren, Room 603.

TAILOR-Presser—Out of city; steady work. Dr. Braham, 25 E. Wash'ton, Rm. 1923.

TAILORS—ON MEN'S COATS. APPLY 207 S. WABASH, ROOM 503.

TAILOR—All around man; steady work; good pay. 921 W. 63d-st.

TALLY MEN
Experienced in retail lumber yard; permanent positions for industrious men. Harvey Lumber Co., 1731 W. Cermak-rd.

TESTING ENGINEER
Old established manufacturer of automotive parts has permanent job in mechanical research testing department for man with some mechanical engineering training. This company is willing to train a man who is mechanically inclined. In reply give age, marital and draft status, details of educational background, and experience and salary expected.
Address A M 518, Tribune

TIME STUDY MEN
with knowledge of feeds and speeds of machine tools.
Pressed Steel Car Co., Inc.
136th and Brandon-aves.
Hegewisch Station, Chicago

TIME STUDY MAN
Some exp. desired. Will train with proper background and some time study knowledge. Over 38 or draft exempt. 100% war work. Give complete particulars, salary required. ADDRESS A M 360, TRIBUNE.

TIRE recappers and vulcanizers—At once; good pay; our employees know of this ad. Call Buckingham 7294.

TIRE VULCANIZERS.
Experienced; steady; good wages. Triangle Tire Co., 1610 S. Michigan-av.

TOOLMAKERS
JIGS AND FIXTURES
DEFENSE WORK NIGHTS
EICOR, INC.
1501 W. CONGRESS-ST.

TOOL ROOM MACHINISTS
EMPLOYMENT OFFICE WILL BE OPEN DAILY AND SUNDAY, APRIL 4TH. FROM 10 A. M. UNTIL 3 P. M.
Phone Interocean 9531
or Harvey 2915
THE BUDA CO.
154th and Commercial-av.
Harvey, Ill.

TOOL DESIGNER
FIRST CLASS
PEERLESS TOOL & ENGINEERING CO.
1133 N. KILBOURN

TOOL INSPECTOR
EXPERIENCED
DEFENSE PLANT
EICOR, INC.
1501 W. CONGRESS-ST.

TOOL MAKERS
Expd.; steady work; good pay and work'g conditions.
100% DEFENSE WORK
UNITY MFG. COMPANY
2909 Indiana-avenue

TOOL AND CUTTER GRINDER
Have splendid opening for experienced tool and cutter grinder; 100% war work; good pay; splendid working conditions; fine transportation. Community Motors Mfg. Division, 235 E. 33d-st. Calumet 4300.

TOOL AND DIE MAKERS
MACHINISTS
100% WAR WORK
Do not apply if now empl. in war work. Mr. R. J. O'Brien. Traveler Karenola Radio & Television Corp., 1036 W. Van Buren.

TOOL GRINDER
WHO CAN SHARPEN DRILLS, REAMERS, AND ALL TYPE MILLING CUTTERS.
4309 W. LAKE-ST.

TOOL AND DIE MAKERS
Skilled; model. 100% war plant; day and night shift work; 48 hour minimum week. Time and ½ over 40 hours. Bring proof of citizenship.
COOK ELECTRIC CO.
2700 N. Southport.

Tool and Cutter Grinder
Sheldon, 4258 N. Knox. Night work.

TOOL AND DIE MAKERS
Excellent working conditions; draft exempt; war work; day or night. BADGER TOOL & MFG. CO. 1501 W. Poulk-st. Day or eve. Canal 5516.

Tool Designers—1st Class
EXPERIENCED IN JIGS, DIES AND FIXTURES. ATTRACTIVE PROPOSITION TO RIGHT MAN. BRUST TOOL MFG. CO., 1735 CARROLL-AV.

TOOL AND DIE MAKERS
First class men only. Days. Defense work. Plenty overtime. PYRAMID ENGINEERING & MFG. CO. 1256 WELLINGTON-AVENUE.

Tool and Gauge Inspectors
Must be able to check thread, plug, and other small gauges, set thread rings and snap gauges, and use comparator. J. J. Tourek Mfg. Co., 4701 W. 16th-st.

TOOL GRINDER
Will consider man with some previous tool grinding experience on production work on external and surface grinders. 4701 W. 16th-st.

TOOL—DIE MAKER
Must be 1st class in small and medium size work. Steady job for right man in good equipped shop. Day shift only. Staret Jewelry Co., 921 W. Van Buren.

TOOL MAKERS
JIG AND FIXTURE WORK.
TRIPLEX CORP. OF AMERICA.
2403 N. OAKLEY-AV.

TOOL AND DIE MAKERS
War work; modern daylight plant. D. Gottlieb & Co. Albany 2640. 1140 N. Kostner. R. Conway.

[Continued on following page.]

HELP WANTED—MEN.

[Continued from preceding page.]

Professions and Trades.

TOOLMAKERS

We offer fine proposition to experienced tool makers, grinders, lathe hands, etc. Steady work, overtime and good conditions.
Phone Seeley 7460

TOOL DESIGNER. For special machinery. Cameron, Can Machinery Co., 240 N. Ashland-av.

TRACTOR DRIVERS

Capable of handling trailers. Hours 3 p. m. to 11 p. m. Guaranteed 5 days per week. Union wages.
OFFICE OF SUPERINDNT.
GOLDBLATT BROS.
39TH AND WOLCOTT

TRACT. semi-drivs.—Exp.; over 24; eastern runs; steady. Ches. 3880.

Trainee for Supervisory Job

Capable man with production machine shop experience or defense training course to assume supervision of machine operators on day or nite shift. Permanent job with promising future for right man.
Apply in person or write to:
PERSONNEL DEPT.
225 W. HURON, 4TH FLOOR.

TREE EXPERT—Experienced or willing to learn; steady work; good salary. Call Greenleaf 1877.

TRUCK-AUTO GREASER
For Essential Industry
SOUTH SIDE. NIGHT WORK.
Freer Motor Transfer Co.
8330 SOUTH PARK-AV.

TRUCK dispatcher asst.—For local cartage and receiving; exp. over age, deferred, etc.; essent. indus.; pleas. wk. and hrs.; state sal., etc. Address A M 454, Tribune.

TRUCK DRIVERS with stake trucks; stdy. hauling. Ace, 412 N. Wells. Sup. 0648.

TRUCK mechanic—Exp. on coal trucks and conveyors. Perm. 1545 S. Cicero-avenue.

TURRET LATHE
Setup Men and Opers.

Who can do some set-up; guaranteed hourly rate plus liberal bonus. New equipment; good working conditions. Bring birth certificate or equivalent.
GENERAL ELECTRIC X-RAY CORP.
236 S. DAMEN-AV.
MONDAY TO SATURDAY—8-5 P. M.

TURRET LATHE

OPERATORS FOR WAR WORK; BEST WAGES TO RIGHT MEN; FINEST TRANSPORTATION, WITH L, STREET CAR, BUS, AND RAILROAD ALL HANDY; IF NOT IN WAR WORK COME IN NOW FOR AN ESSENTIAL JOB.
O. D. JENNINGS & CO.
4309 W. LAKE-ST.

TURRET LATHE OPERATOR

While we prefer experienced turret lathe operators, if you have worked in a shop with other machinery we would like to interview you; 100% war work; good pay; splendid working conditions; fine transportation.
Community Motors Mfg. Division.
235 E. 33d-st. Calumet 4300.

Turret Lathe Operators
Sheldon, 4258 N. Knox. Night work.

TURRET LATHE OPERS.
Expd. only. Top wages. Liberal overtime.
WATSON MANUFACTURING CO.
4550 WASHINGTON-BLVD.

TURRET LATHE OPERATORS—To operate 2A and 3A W. & S. machines. Must set own jobs. Age 38-50. Mfrs. Equipment Co., 4545 W. Lake-st.

TURRET LATHE OPERATORS.
1111 S. WASHTENAW-AV.

Typewriter Mechanic
1st class. $50 wk. to man who can qual. 941 N. State. Superior 0435.

UPHOLSTERER.
Take charge of shop; $1.50 per hour; steady work. Must be good or don't apply. 551 W. LAKE-ST., 4TH FLOOR.

UPHOLSTERERS
EXPERIENCED SECTION MAKERS.
S. KARPEN BROS., 636 W. CERMAK.

VALET
For N. side hotel shop. Apply aft. 10 A. M. Fisher Anton Graf, 217 W. Division

WANTED

Machine repair man, bench lathe, turret lathe, grinder operators, Cincinnati centerless grinder operators and Cleveland automatic set-up man; machine shop experience essential. If now employed in war work, highest skill, do not apply. Address A M 324, Tribune.

WASHER and vac. mechanic—Must be gd. GENERAL APPLIANCE, 2112 N. Cicero.

Wanted at Once
Brown & Sharpe
AUTOMATIC SCREW MACHINE OPERATOR AND SET UP MAN
Drill Press Operators
100% WAR WORK
RELIABLE SCREW MACHINE PRODUCTS
4433 W. RICE-ST.

WASHING MACHINE SERVICE MAN.
4912 MADISON-ST.

WATCHMAKERS
Thoroly experienced. Good salary. Steady employment. Apply
Chicago Mail Order Co.
511 S. Paulina-st.

WATCHMAKER
Good salary.
Preferably one living south.
See Mr. Cutler, 37 E. Madison.

WATCH ESTIMATORS
Male or female. Retail store. Apprentice considered. Perm. Gd. starting salary. 1206 Mallers Bldg., 59 E. Madison.

WATCHMAKERS—To take work out; stdy. Gd. pay. Apply 53 W. Jackson, Rm. 1442.

We Still Need
A Few Engineers
Draftsmen
Metallurgists
Production Supervisors
Office Personnel
Persons now engaged in war work will not be considered.
WRITE OR APPLY IN PERSON
J. I. CASE CO.
Aircraft Division
ROCKFORD, ILL.
OR
ROOM 402
79 W. MONROE-ST.
CHICAGO, ILL.

WELDERS
Arc or combination.
Must be experienced.
Pressed Steel Car Co., Inc.
136th-st. and Brandon-av.
Hegewisch Station, Chicago

WELDERS
Acetylene. Light gauge metal aircraft parts. ROCKWELL 2240.

WINDOW SHADE CLEANERS.
Exp.; good salary. Phone Normal 2030.

HELP WANTED—MEN.

Professions and Trades.

We Want Men Who Know Tool & Die Work

Also experienced on jigs and fixtures. We invite your inspection of our tool and die department upon proper identification with proof of citizenship. War production plant. Apply employment office.
J. P. SEEBURG CORP.
852 BLACKHAWK-ST.
[1500 NORTH AND 800 WEST.]

WELDERS

Qualifying tests 10 a. m. daily except Sunday. Immediate work for those who qualify.
Those engaged at their highest skills in war work do not apply.
INDUSTRIAL METAL FABRICATORS, INC.
2300 W. 63D-ST.

WELDERS—Electric arc, on steel pressure vessels; experienced only need apply. HAMLER BOILER AND TANK CO., 6025 W. 66TH-ST.

Western Pacific Railroad
wants in California, Nevada, and Utah experienced brakemen, switchmen, ticket clerks, and yard clerks. Must be physically qualified to perform duties. Apply Western Pacific Railroad, 105 W. Adams, Chicago. Rand. 3562.

WINDOW WASHER
EXPERIENCED
W. F. Hall Printing Co.
4600 DIVERSEY
EMPLOYMENT DEPT.

WOODWORKERS
CABINETMAKERS, ASSEMBLERS, AND MEN FOR GENERAL FACTORY WORK. S. KARPEN BROS., 636 W. CERMAK-RD.

WOODWORKERS
Machine hands, finishers and cabinet makers; experienced on furniture; 50 hr. wk. Apply 818 Evergreen.

Woodwork Stock Cutter
Leonard Peterson & Co.
1234 FULLERTON.

WOODWORKERS
War plant machine operators.
1500 N. Kostner.

YOUNG men—White or colored; light factory work. 2614 W. North-avenue.

YOUNG man—Assistant shipping clerk. Economy Products, 512 S. Peoria, 2d fl.

2 COMP. SHAPER HANDS FOR WOOD. $1 PER HOUR. LAKESIDE TOY CO., 500 S. SHERMAN, 4TH.

The Tribune offers special rates to persons who advertise for positions. For information and assistance in writing an advertisment stop at the Want Ad office, Madison and Dearborn streets, or in the lobby of Tribune Tower.

Butlers, Chauffeurs, Housemen, Etc.

VALET—Exp.; white or Chinese; ckg., driving des.; refs. Address H L 293, Tribune.

Pharmacist.

DRUG STORE CLKS.

We have several permanent positions to be filled. Some experience is required. If you are between 38 and 55 or have deferred draft classification we can offer you a generous salary and commission opportunity. See Mr. Stephan.
Liggett Drug Stores
Employment Office
State and Madison-sts.

Registered Pharmacists and apprentices. Steady positions. Good opportunities. Call or write J. De Lano, Walgreen Drug Stores, 744 E. Bowen.

PHARMACISTS
Either full or asst. reg.; very good position. Apply FORD HOPKINS DRUG STORE, La Grange, Ill.; Monmouth, Ill.; 11259 S. Michigan, Chicago, or Main Office, 400 W. Erie-st.

PHARMACIST
$50 per week. Good hours and working conditions. Opportunity for advancement. Address A M 578, Tribune.

PHARMACIST'S assistant—Colored, or experienced apprentice. 3700 Indiana.

DRUGGIST—Expd.; drug and liquor store; good salary. REX, 201 E. 35th-st.

DRUG clerk—Exp.; full or part time; good pay; steady. Dorchester 3937.

REGISTERED pharmacist—Steady position, good salary. Lincoln 9870.

CLERK—Expd.; good salary; steady position; immediately. Victory 8844.

PHARMACIST—Registered; full time; good pay. 6201 Archer-av., Argo.

PHARMACIST—Reg. or asst.; good hours; good salary. 501 Diversey.

PHARMACIST—FOR STEADY RELIEF WORK. CALL ALBANY 10010.

REGISTERED pharmacist—Apply 715 Lake-st., Medical Arts Bldg., Oak Park.

Farm and Garden Help.

Houseman—Gardener
to assist around house and garden; middle age or elderly; good accommodations; in Barrington, Ill.; give references. Phone Central 7292.

NURSERIES and Landscape labor—Transportation from end of Milwaukee car line 6:15 each morning. Phone Rogers Park 1964 or Glenview 87. Wayne Nelson and Sons company, Glenview, Ill.

GARDENER
hospital grounds; gd. sal., rm., bd.; North Shore Health Resort, Winnetka 211.

COUPLE—Man to do gen'l farm work; woman for cleaning and cooking; large fam.; state age and exper. with 3 refs. Deep river farm, Route 1, Hobart, Ind.

LABORER—Work on ground; Irving Pk. cemetery; stdy. work; 7777 Irving Pk.-rd.

Clubs, Hotels, and Restaurants.

BAR PORTER—Experienced, white or colored; salary and meals. 170 W. Adams. Cocktail Lounge.

BAR porter and bus boys—Good salary plus meals. Apply after 10:30 a. m. Blackhawk Restaurant, 139 N. Wabash.

BARTENDER—Busy service bar; best wages and meals; union. RICKETT'S, 103 E. CHICAGO-AV.

BARTENDER—10 to 6 p. m. Apply Black Forest, 2638 N. Clark-st.

BARTENDER—Elderly preferred. Kaufman's, 2149 S. Halsted.

BARTENDER—Neighborhood trade; steady; refs. 2857 Clybourn. Wellington 3320.

BELLBOYS—WHITE; BUSY LOOP HOTEL. 20 S. DEARBORN, MR. EVANS.

Bus Boys
Dishwashers
Days or nights; good pay.
Isbell's
590 Diversey

Bus Boys—Counter Men
Porters, Dishwashers
Clean cut men for steady employment. See Miss Bittner.
Fred Harvey Lunchroom
Union Station.

BUS BOYS
No experience necessary; good salary; full time or noon work; meals and uniforms furnished. Apply Miss Fitts.
Harding's, 21 S. Wabash

BUS BOY
White or colored; good pay; no Sundays. Apply timekeeper.
EITEL'S RESTAURANT, 135 S. Clark.

BUS BOYS
Colored, middle aged; no Sundays.
HARMONY CAFETERIA, 15 S. Wabash.

BUS boys—Lunch only or full time; no Sundays. Stevens Bldg. Restaurant, 8th floor, 17 N. State-st.

BUS BOYS—BEST SALARY.
Meals, tips, uniforms; steady; exp.
RICKETT'S, 2727 N. CLARK.

BUS boy—Lunch and dinner; no Sundays. Tracy's in Diana Court. 540 N. Michigan-av.

BUS boys—White or colored. Colonnade Rm. Edgewater Beach Hotel, 5349 Sheridan.

CASHIER
Experienced, middle aged, single; hotel dining room. $65; room and board. Address B L 224, Tribune.

CASHIER—Nights; restaurant exp.; Corner House, Ohio and Rush-streets.

CHEF, second cook and 2 helpers—Hotel Woodruff, Joliet, Ill. Joliet 6241.

CLERK—For hotel; hours 3 p. m. to 11 p. m. Must know switchboard. 2709 W. Washington-blvd.

CLERK—Men's Hotel; single, middle aged, able bodied; sal. and room. 455 S. Clark.

COLORED COOK.
Neat appearing and experienced. Palm Grove Inn, 56 Outer Drive.

COLORED or white bus boys, machine dishwashers—No experience necessary. Apply O'Connell's, 422 E. Grand.

COOK, SHORT ORDER—DAYS. Kosher style restaurant; good salary. Hoffman's Restaurant, 3819 Broadway. Gra. 4237.

COOK—Short order; also dishwasher. APPLY 3926 BROADWAY.

COOK—Elderly white; wages, room, and board. 8351 Addison-st. Lac. 9789.

HELP WANTED—MEN.

Clubs, Hotels, and Restaurants.

COOK—COLORED
All around; good salary.
Block's Restaurant. 116 E. Cermak.

COOKS
for all around kitchen work; no Sun. 48 hours. $35; good working conditions. Hillman's, 1125 W. Lake-st., Oak Park.

COOK—NIGHTS
Good salary. Apply
The Town House, 6935 Sheridan-rd.

COOK—Second; man or woman, white or colored; hospital. Must live on premises. Full maintenance; salary open. Refs. Call MISS BARR, Lakeview 6780.

COLORED PORTER
LIBERAL STARTING SALARY PLUS BONUS. GOOD TIPS. FOR DRUG STORE WORK.
ADLER DRUG CO. 2065 N. CLARK.

COUNTER MEN
CARVERS
Full time work; good salary and hours; no Sundays; meals and uniforms furnished. Apply Miss Fitts.
HARDING'S 21 S. WABASH

COUNTER MEN.
GRILL MEN.
WAITERS.
BUS BOYS.
MACHINE DISHWASHERS.
Experienced or we train.
O'CONNELL'S. 422 E. GRAND.

COUNTER MAN
Transportation furnished. See Mr. McFadden, cafeteria, Proviso Freight House, C. N. W. R. R. TAKE N. W. TRAIN TO PROVISO.

Counter and Grill Man
Top salary with unusual bonus proposition for steady, sober, draft exempt man. See Mr. Rose, 5938 N. Clark.

COUNTER and grill man—Small shop; top salary. 4804 W. North.

COUNTER man—Steady work; no Sun. Gd. pay. Milano Restaurant, 1463 S. Morgan.

COUPLE—To handle bar and dining room concessions, on their own, at Golf club. Homewood 279.

CARVERS
Excellent salary; full time work; meals and uniforms furnished. Apply Mr. Nush.
HARDING'S RESTAURANT
68 W. MADISON.

DISHWASHER
Transportation furnished. See Mr. McFadden, cafeteria, Proviso Freight House, C. N. W. R. R. TAKE N. W. TRAIN TO PROVISO.

DISHWASHERS
Colored; no Sundays or holidays; meals and uniforms furnished.
BOLLING'S, 205 W. Wacker-dr.

DISHWASHER
Colored; experienced; $20 per week, meals; permanent; also week-ends. See chef, 4014 Milwaukee.

DISHWASHER
EXPERIENCED. GOOD SALARY.
THE TOWN HOUSE, 6935 SHERIDAN.

Dishwasher & Pot Washer
6 days; salary, meals, bonus, uniforms. Exp. Steady. Rickett's, 2727 N. Clark.

DISHWASHERS
EXPERIENCED; $65, RM. AND BOARD.
940 WILSON-AVENUE.

DISHWASHER—Salary $24 weekly and meals for A-1 man. No Sundays. Chicago Health Food Center, 19 E. Van Buren.

DISHWASHER—COL; NO SUNDAYS; $21 PER WK. AND MEALS. RODKIN'S, 333 N. WELLS.

DISHWASHER—1 p. m. to 11 p. m.; no Sundays. Good job for right man. Stevens Bldg. Restaurant, 8th floor, 17 N. State.

DISHWASHER-porter—Expd.; 6 days; $25. Gassen's Restaurant, 7701 S. Halsted.

DISHWASHER—Good salary; no Sundays. Huyler's, 917 N. Michigan.

DISHWASHERS, runners, busboys. Apply steward, Hotel Atlantic, 328 S. Clark.

DISHWASHER—Colored or white; good pay. Kaufman's, 2149 S. Halsted.

DISHWASHERS and Porters—White; $80 and meals. Rm. 107, 1758 W. Harrison.

DISHWASHER—Steady; good pay; days. Green Shutters, 212 E. Ohio.

DISHWASHER—Mid.-aged man; full maintenance. 1550 S. Albany. Craw. 0847.

DISHWASHER—White. No Sundays; $20 wk. Eastway Restnt., 201 E. Grand.

DISHWASHER-Porter—6 days. Good wages and meals. Apply 1639 Belmont-av.

DISHWASHERS—STEADY.
RICKETT'S, 103 E. CHICAGO-AV.

DISHWASHER—No Sundays; good pay, meals. 915 W. Washington.

DISHWASHER—Bus boy; experienced; $24 week; no Sundays. 1032 W. Lake.

DISHWASHER-Porter—Top wages, bonus. 2335 E. 71ST-ST.

DISHWASHER—Night work; no objection to age if active. 3361 W. Madison.

DISHWASHER—Elderly man. Apply chef. GRAEMERE HOTEL, 3400 Washington.

ELEVATOR MEN.
17 to 50. Apply La Salle Hotel.

ELEVATOR OPERATORS—Colored. High wages. Apply 20 S. Dearborn, Mr. Evans.

ENGINEER—Stationary. Experienced high pressure, white, small institution. Furnish references. Salary, plus room, board, laundry. Wilmette 1662.

EXEC. hotel jobs—Will train capable men; good sal. while learning; rapid adv. Apply 10 a. m. 18 S. Dearborn. Mr. Evans.

Fountain Manager
In drug store; expd.; excellent pay. W. E. Barnes & Sons, 6300 S. Dorchester.

FOUNTAIN man—Experienced; pleasant surroundings; $30 week to start and meals; no Sunday or evening work. Hartman's Grill, 11 E. Adams.

HAMBURGER MEN—STEADY; GD. PAY. Apply 1805 Blue Island. Canal 1911.

HOTEL PAINTER AND DECORATOR.
LAUNDRY WASHER, HELPER.
HOUSEMAN—ROOM AND BOARD.
MULTIGRAPH OPR. AND STOCK RM.
BAR PORTER.
BELL BOY.
APPLY IN PERSON.
SOUTH SHORE COUNTRY CLUB.
7059 SOUTH SHORE-DRIVE.

HOTEL CLERKS
Night clerk, transcript exp., 8 hrs., 6 nights, $130 mo. and 1 meal; relief clerk, 4 days and 2 nights, $130 mo. and 1 meal. Nr. north side hotel. Give refs., age, and exp. Address B L 253, Tribune.

HOTEL relief man—Colored or white; relieving 2 bellmen, 2 elevator men and 1 houseman; 5 day week; good pay. Apply 1550 East 63d-street.

HOTEL HELP
Dishwasher, porter, elevator man; white. Salary plus room and laundry. Call Greenleaf 2500, ext. 594.

HOTEL manager—Who can handle help, keep up bldg. renting and transcript.; gd. starting salary; permanent position. ADDRESS A L 143, TRIBUNE.

HOTEL clerk—Day or night; 8 hours; transcript, or will teach. Call Calumet 4891 Monday and Tuesday.

HOTEL CLERKS—NIGHTS.
1535 N. California-av.

HOUSEMEN
Experience not necessary
Apply Timekeeper's Office
Edgewater Beach Hotel
5349 SHERIDAN-RD.

HOUSEMAN wanted—At once; salary and living quarters. Big Oaks Golf Club, Lawrence-Gunnison. Ave. 7096.

HOUSEMAN—Colored, for furn. apts.; steady; sober; pref. older man; no Sunday or holidays. 3441 Jackson-blvd.

HOUSEMAN—No experience necessary. Apply Miss Louis, Graemere Hotel, 3400 Washington-blvd.

HOUSEMAN—White; good salary to right person plus room, board, and laundry. WILMETTE 351.

HOUSEMEN—WHITE OR COL.; GD. PAY. Commonwealth Hotel, 2727 Pine Grove-av.

HOUSEMAN—For furnished apt. building; good pay. 2206 N. Clark. Lincoln 9394.

HOUSEMEN—Colored; good working cond.; high salaries. 20 S. Dearborn. Mr. Evans.

HOUSEMAN—Middle aged man; wht. or col.; gd. pay. 4824 N. Damen-av. Long. 6568.

HOUSEMAN—Colored, for hotel work. Bittersweet 7460. 732 Bittersweet [4100 N.]

HOUSEBOY—Good salary; good working conditions. 4943 Sheridan-rd. Lon. 2000.

JANITORS helper—Single; salary and room. Shore Crest Hotel, 420 Wrightwood.

KITCHEN man and dishwasher—Experienced; good pay and good hours. Apply din. rm., 5540 Hyde Pk.-blvd. af. 10 a.m.

KITCHEN help wanted—2d cook; cold meat man; dishwasher. Good wages. Call between 9-2. Chef. Glenview 637.

KITCHEN help—Colored; no Sun. work; good wages. Huyler's, 917 N. Michigan.

KITCHEN MEN—White; $65 and meals. St. Luke's Hospital, 1440 Indiana.

LAUNDRY MANAGER—White, small institution. Must furnish references. Good sal. and maintenance. Wilmette 1662.

MAINTENANCE man—All round handyman; salary and meals. Lakeview 6780.

MAN—White, for kitchen and dining room work in small institution; salary, room, board, laundry. Wilmette 351.

MAN—White or col. to help painter; will train as wallwasher or painter. 18 E. Elm. Apt. Hotel. Superior 4740.

MANAGER—Fountain luncheonette, cigars, magazines; permanent; good opportunity. See Mr. Froehde, 237-247 E. Grand-av. Superior 5296.

NIGHT elevator and bell man—Salary and tips; elderly man preferred. Apply manager, 640 N. Wabash-av.

NIGHT clerk—Some knowledge of machine bookkeeping; state age, draft status. Address B L 464, Tribune.

NIGHT CLERK—Experienced. Hotel Somerset, 5009 Sheridan. Longbeach 0700.

NIGHT clerk—No switchboard or transcript. 27 E. Harrison.

NIGHT cook—$35 week; no Sundays. 1859 W. Madison-street.

HELP WANTED—MEN.

Clubs, Hotels, and Restaurants.

MEN
Opportunity to get in defense plant, commissary and cafeteria
Porters, bus boys, and commissary helpers. Experience unnecessary. Excellent working conditions. Call week days between 8-11 a. m. Monroe 7136.

NIGHT MANAGER
wanted for high class hotel. Experienced hotel clerk. Man or woman for night manager. Transcript and switchboard. Salary open.
HOTEL LOUIS JOLIET
JOLIET, ILLINOIS

OPPORTUNITY AT WHITE TOWER hamburger shops for NEAT, ABOVE AVERAGE MEN, 20-45. Good starting salary. Apply mornings. 422 E. Grand.

ORDERLIES—White; $65, two meals. St. Luke's Hospital, 1440 Indiana.

PAINTER, wall washer and houseman [3 men]—Steady work. Call Longbeach 6800.

PORTERS
Full time; 6 day week; meals furnished.
HELSING'S RESTAURANT.
57 E. Adams.

PORTER
White; steady position; good working conditions; no Sunday; come prepared to start work. Carder's, 118 N. Dearborn.

Porter, Vacuum Man
Colored or white. North side residential hotel; $82.50 per mo.; 6 day week. Apply 9 to 12 a. m. 501 SURF.

PORTERS
Day work, $22 wk. bonus every 3 mths. Triangle Restaurant, 225 S. Wabash.

PORTER—6 days; 8 hrs. per day; uniforms furn.; $21 per wk. E. W. Rieck, 118 S. Clark.

PORTER—For drug store and fountain $3.67 day plus meal. No Sundays or holidays. Platt Drugs, 1801 S. Ashland.

PORTER and handy man—$80 per month, room and board. Call Thornton 2535.

PORTER—6 NIGHTS; $18, MEALS; EXP. 947 WILSON.

PORTER—Kitchen; 6 days a week; $17 and meals. L'Aiglon, 22 E. Ontario-st.

PORTER—COLORED.
725 ROOSEVELT-ROAD.

RELIEF clerk and doorman—Good opportunity. Call Whitehall 4881.

PORTER
White or colored, for club; days; good short hrs.; $25. 1169 N. State.

ROOM CLERK
Large Chicago hotel. State age and experience. Address A M 291, Tribune.

SANDWICH-counter man — Experienced; bowling alley. Call Harison 2007.

STEAM TABLE AND SANDWICH MAN
1 STORE ROOM MAN
Must be expd.; top salary. Apply 1629 Orrington-avenue, Evanston.

VACUUM Man—White, pleasant working conditions; good salary. Apply Mrs. Wood, Georgian Hotel, Greenleaf 4100.

WAITER—Expd.; nite work; 6 days; 3 p. m.-1 a. m.; $30. Apply 3700 Ogden.

WAITER—Expd.; good pay; no Sundays or holidays. 80 W. Randolph-st.

WAITER—Exp., nites, $27; uniforms, meals furnished. Good tips. Apply 207 W. 63d.

WAITER—Expd.; $30 week and meals; 6 days. 4756 W. 63d-st.

WAITERS—Exp.; average salary and tips, $50. Barney's Mkt. Club, 741 W. Randolph.

WALL washers and housemen—Good wages. Parkside Hotel, 212 N. Hamlin.

WINDOW washer and houseman — White; pleasant working conditions; good salary. Apply Mrs. Wood, Georgian Hotel, Greenleaf 4100.

We Will Train You for
Fountain Counter or Griddle Service
Good hours; choose your own meals. Top salaries. Vacations with pay. See MR. WEST, week days, from 8 A. M. to 5 P. M.
PIXLEY & EHLERS
77 W. Jackson

Salesmen.

AUTO salesman — Salary and commission. Shell Sta., 3757 N. Ashland, Gra. 5460.

INSURANCE
Circumstances beyond their control are forcing many capable men to seek new connections. Our insurance organization, one of the oldest and largest, offers opportunity for financially responsible man of wide and influential acquaintance in Chicago area to establish himself permanently in the general insurance business, including fire, life, accident, and all other branches. Will have benefit of same expert training, supervision, and direction which has been responsible for signal success of present staff. Attractive renewal commission plan guarantees profitable lifetime proposition.
ADDRESS A M 65, TRIBUNE.

LAUNDRY ROUTEMAN
One of our best routes available; sal. and comm.; earnings begin at $55; excellent opport. for man interested in making money. Apply after 3.
Rainbow Laundry, 4307 W. Division.

REAL ESTATE SALESMAN
We have properties both residential and income for sale and plenty of prospects. Can offer an exceptional opportunity to capable salesman. Drawing account if desired. Phone for appointment. William Fleck & Co., 1665 E. 79th-st. Bay. 1400.

REAL ESTATE SALESMAN.
Qualified salesman who wants to make money ethically with old established firm. Plenty customers and listings. Commission basis. Grindle Realty Exchange, 5693 Lincoln-av.

REAL ESTATE SALESMAN.
Well est. South Side firm. Excellent opportunity for experienced and active man. Commission. Address A M 276, Tribune.

Upholstering Salesman
One who can show results. Will pay above the average drawing account and comm. Field's Upholstering, 22 E. 8th. Web. 4704.

AN IDEAL JOB
for man with direct selling experience to represent good-will dept. of old established mdse. concern. No mdse. to sell, no age requirement. Permanent. $35 per week salary plus bonus. Car helpful. Phone Mr. Henry. Virginia 0144.

AT ONCE
2 neat appearing men to represent business essential to war effort. Permanent. Large steady earnings. Car necessary. Draw. against comm. Airtite Insulation Co., 333 N. Michigan-av., room 2803.

EXCEPTIONAL opportunity to earn commissions of $20 a day and establish an income for life selling a new low priced insurance specialty; territory in Chicago. Illinois and other states available to those who qualify. Combined Mutual Casualty Co., 5316 Sheridan-road.

MEN WANTED—For established routes on Watkins products; openings in city as well as suburban; no deliveries; no investment; no collections; training given free; good men can make $50 a week comm. Apply 810 W. 76th-st., or 2220 N. Western-av.

SALESMAN—Or selling engineer, acquainted with any phase of metal finishing field, for sales and service of essential products in the west. Must be free to travel. Salary and commission. Address K S 22, Tribune.

ATTENTION
Roofing and siding salesmen; a real opportunity with a future; liberal draw. against commission. Local Roofing & Siding Co., 5524 W. Division.

SALESMEN—CLOSERS—RETAKERS.
Some of our closers earn over $300 wk. comm. selling outside plastic decoration deals; plenty of leads.
Hollywood Plastic Paint Factory,
18 E. Harrison-st. Webster 4046.

ROUTE SALESMEN (2)
Steady; sal. and comm.; good oppr. to increase earnings. Jay's Potato Chips, Special Foods Co., 4052 Princeton. Bou. 6550

ROUTE MAN
For established dry cleaning route. So. Side; experience not necessary. Liberty Cleaners, 5123 Lake Park-avenue.

MFRS. REPRESENTATIVE
to sell to Defense Plants, Wood Factory Stools, with and without backs, mfrd. in Wis. Address K S 21, Tribune.

COLORED—2 reliable men to call on customers for hshld. products; no invest.; no deliv.; av. 75c to $1 hr. comm.-bonus. Apply 8-10 a. m., 4307 South Parkway.

CANVASSERS [2]—To work with experienced closer; roofing, insulation, and heating; salary and comm.; must have ability to earn $50 weekly. 4912 Madison-st.

Crew Manager Wanted
Crew furnished; attractive setup; salary and bonus. Ph. Lakeview 5677 for appt.

ROUTE man—Expd. only; ldry. route now open; wonderful opportunity for ambitious young married man. 3319 Fullerton.

SALESMAN-collector — Salary-commission; no age limit; unusual opportunity now; 1536 W. 63d-street.

UNEMPLOYED SALESMEN.
Today's oppor. is in wearing apparel; advance comm. 36 S. State, Rm. 1014.

HELP WANTED—MEN.

Salesmen.

TWO SALESMEN
with initiative and ambition, with automobiles preferred, that we can train in our business; salary; rapid advancement; permanent; no traveling; essential industry; never any material shortages or labor trouble. The outstanding Johns-Manville contractor in the middle west, established in 1930, offers this opportunity to the man who is not afraid of work, who is mentally flexible enough to accept our successful ideas and who has not lost his determination and ambition to make for himself a firm position in the business world. ASK FOR MR. ROBINSON, ROOM 110, HOTEL SHERMAN, CLARK AND RANDOLPH-STS., MONDAY BETWEEN 10 AND 3 ONLY.

ENGINEERING REPRESENTATIVE
With a general mechanical or electrical education for position of sales engineer for special industrial apparatus. Actual sales experience, both as to office sales procedure and customer contact, and over 38 years old, preferred. The necessary instruction and training provided. War and peacetime activities. Location Northern New Jersey, 15 minutes from Times Square. Give full details, including names of former employers, jobs held and salary required. Send full details to Box 260, Equity, 113 W. 42d-st., N. Y. C.

WE NEED A MAN
Substantial
Monthly Guarantee
To survey local heating situation and take orders for furnace cleaning and repair service; full time; essential work and very good pay.
Finest kind of opportunity to gain heating and air conditioning experience that will qualify you for branch managerial positions with world's largest installers of home heating equipment.
If you want an essential part in home defense work that carries present and great post-war possibilities, good comm. earnings and monthly guarantee, this is it. Apply in person between 10 a. m.-2 p. m. or call Avenue 5040 for appt. Holland Furnace Co., 3942 Belmont.

PART TIME WORKERS.
EVENING WORKERS.
Men who are permanently employed may supplement their present income by representing The Stenotype Company in their locality. You will arrange appointments in your district from leads furnished by the company which will be closed for you. No actual selling required, but a congenial personality is a requisite; 5 evenings a week, 3 hours an evening. Advance liberal commission against sales. This is a $5,000,000 company with a AAA-1 rating. Phone Mr. Southworth, Randolph 4540, or call in person between 10 a. m. and 7 p. m. Monday or Tuesday, 9 West Washington-st., Suite 440.

NATIONALLY KNOWN OFFICE EQUIPMENT MANUFACTURER WANTS EXPERIENCED SALESMAN; GOOD SALARY; EXCEPTIONAL OPPORTUNITY TO PREPARE FOR UNLIMITED EARNINGS AFTER WAR.
Address A M 391, Tribune

IN READING THESE ADS
you are using the process of elimination. As a result of this some of these ads will not appeal to you, in addition you won't have time to investigate all of them, but if you are over 38, have a car, and are really looking for a high class proposition, I would like to tell you about a deal on which men now employed are earning commissions of $100 to $200 per week. See manager, Americana Corp., Room 1012, 333 N. Michigan-avenue.

PART TIME SALES
Man or woman—You can earn money to cover your pay roll tax deductions selling Life-Fire-Auto Insurance to your friends and neighbors. We teach you to sell and help you build a business of your own to take care of you after the war. Our parttime sales force earning $25 to $200 monthly commissions. Only ambitious, honest, and cleancut folks wanted. Tell us about yourself.
ADDRESS A M 344, TRIBUNE.

AN INDUSTRIAL SALESMAN.
A mfr. of products used in priority rated industries and institutions has attractive opening in Chicago for man with car who has sold groceries, meats, milk, etc. Full comms. on direct and mail orders in protected territory. Liberal drawing account. We train you at our expense.
ADDRESS B L 526, TRIBUNE.

ESSENTIAL BUSINESS
Two good salesmen and canvassers to sell rockwool home insulation; leads furnished; wonderful opportunity to earn real money; every home owner interested in conserving fuel; this business has government endorsement; weekly drawing account.
Reliable Roofing & Insulating Co.
10951 S. MICHIGAN.

SALESMEN
Men who have sold intangibles this is an exceptional opportunity; work on qualified leads only; large commission; most timely deal in the country; must have car; call in person.
CONSOLIDATED AIRCRAFT TRAINING.
831 SO. WABASH-AV.

SALESMEN—With following. Maintenance depts. industrial plants. Our product now being sold nation-wide offers large earning possibilities. Commission basis.
ADDRESS B 289, TRIBUNE.

Agents.

BE independent. Sell Rawleigh Products. Good nearby route open. Write today. Rawleigh's, Dept. ILC-128D, Freeport, Ill.

Miscellaneous.

NIGHT WATCHMAN
American National bank has opening for man under 50 as night watchman; light janitor work; 40 hour week; good salary and working conditions. Apply personnel office, 6th floor, 33 N. La Salle-st.

ROUTEMEN
Established routes; experience not necessary; union wages to start; will advance money to join union.
Star Cleaners & Dyers, 2421 N. Western.

WANTED—Man for renting space in downtown district, in our office and loft buildings. Excellent opportunity for man seeking perm. position. Salary and comm. A. L. Miltenberg & Co., 29 S. La Salle-st.

PORTER
Permanent position, $25 for 40 hour week. Light work, office and stockroom. Call Monday, Monroe 0845.

COLORED MAN OR BOY
Retail downtown store. For errands and light porter work. Pleasant, good pay. No Sun. Apply 4th fl., 412 S. Wells-st.

COLLECTORS—At once for reg. accts. Must be local men; perm. work; full or part time; no exp. nec. Surety bond required. Room 400, 222 N. Wells.

Helper in Candy Warehouse
17-35; good salary; no exp. necessary. Confection Cabinet Corp., 430 W. Erie

WAR NECESSITY WORK
Man who can climb roofs; $6.00 per day. ADDRESS B K 105, TRIBUNE.

PORTER—White; 50 hr. week; steady work; good pay. American Dental Co., 5 S. Wabash.

2 HANDY men—Work on grounds at private camp in southern Wis. Pleasant work, good pay. Phone for appt. Sup. 6111.

PORTER.
White; must be hard worker; salary $20 to start. Beenaar's, 314 S. Franklin.

ELDERLY men—Active, for light inside laundry work. Apply in person. De Normandy Laundry, 7558 S. State-st.

MEN—With autos; part or full time; sal. basis. Bring social security card. Room 21, basement, 166 W. Van Buren-street.

OLD MEN—Age 50 and over; easy work as messengers; bring soc. sec. card. Apply Room 21, basement, 166 W. Van Buren.

MEN, white—Light factory work; gift novelties. Weinman Bros., 325 N. Wells at Mdse. Mart "L" Station.

MAN OVER 40—Work in hospital drug rm. Salary and meals. Jackson Park Hospital Pharmacy, 7531 Stony Island-avenue.

MEN—$35 WEEKLY AT START.
Service work; steady; car req.; married; 3A, any age. Ap. 9-11 a.m. 307 W. Lake.

MEN—For warehouse, to do trucking.
ELDERLY MEN PREFERRED.
N. SHURE CO., 200 W. ADAMS.

COLORED truck washer—Steady job; essential ind.; gd. pay. 1211 W. Harrison.

DELIVERY boy-porter for grocery store—Good pay; apply 6802 Stony Island.

PORTER WANTED.
ROYALTON RUG, 4727 Cottage Grove.

CHAUFFEURS and helpers—For ash truck. 1655 Hastings-st. Canal 1330.

AUTOMOBILE painter or painter's helper. Jewel Auto Serv., 5806 W. Roosevelt.

MAN—Drive lite delivery truck; work in groc.; steady wk.; gd. pay. 514 Rush.

JANITOR—Nursery; good salary, room, board, laundry; perm. Rockwell 9300.

MAN or boy—To help salesman in Chicago; must drive. Mr. Weil, 10126 Mdse. Mart.

RUG Washers—Exp.; good pay. Univ. 1205, 2615 Prairie-av., Evanston.

MAINTENANCE MAN.
CALL CALUMET 6166.

HELP WANTED—MEN.

Miscellaneous.

War Plant
Conveniently located on Northwest Side (1400 W., 2600 N.)
NEEDS
MEN
Previous experience helpful but not required.
LABORERS, PORTERS, SHIPPING ROOM PACKERS, STOCK ROOM CLERKS, TOOL CRIB ATTENDANTS.
Open for applications 7:30 a. m. to 4:45 p. m. Monday through Saturday. Also Sunday from 10:00 a. m. to 12:00 noon and Tuesday to 8:00 p. m.
If now on full time war work do not apply.
TELETYPE CORP.
Employment Office
2600 Southport-av.

RAILROAD
Trackmen, Roundhouse and Shop Laborers, Freight Truckers, Coach Cleaners, and miscellaneous help.
Apply in Person
PENN. R. R.
Room 400, 323 W. Polk-st.

Unskilled Men
17-60
We will train you for steady employment.
THE COLUMBIA MILLS
12100 S. Peoria

RAILROAD
SWITCHMEN AND BRAKEMEN APPLY
Santa Fe Ry.
Room 1023. 80 E. Jackson-blvd.

LABORERS
for loading platform. Steady work. Union scale.
KEESHIN MOTOR
221 W. Roosevelt-road
APPLY 1:30 TO 4 P. M.

MEN OVER 38
Guaranteed salary plus bonus. Must be active and physically capable of handling full time job in useful war effort industry. Men chosen must be American citizens with good record. Must have good serviceable car. Mr. Kief, 4633 Gladys-av., 1st floor.

FREIGHT HANDLERS
Good Pay and Overtime
No Exp. Necessary
ERIE RAILROAD
Fourteenth and Clark-sts.

MEN—NIGHT SHIFT
Permanent jobs; splendid working conditions; men with mechanical ability; train for future worthwhile jobs; wages plus night bonus; plus overtime; plus production bonus. Apply 5th floor, 823 S. Wabash.

MEN OR BOYS
We can offer you a good future with vacation and holidays at full pay if you are willing to start at the bottom and advance yourself to a secure post-war position in one of today's essential industries. Apply 900 N. Franklin, Room 500.

Railway Mail Handlers
Baggage men; no exp. nec.; steady wk.; 21 to 59; 48 hr. wk.; $5.20 d. start; overtime 1½; raise as you learn; essential. Employment Office, Union Station.
516 W. JACKSON

NIGHT JANITORS
SEVERAL JOBS OPEN.
SEE PERSONNEL MANAGER, RM. 262
Merch'dise Mart. Whi. 4141

DEFENSE WORK
Mechanically inclined men who would like to become machinists. Also 1st class elec. man. Toolroom attendant.
CONTINENTAL X-RAY CORP.
1933 S. Halsted-st.

HELPERS
Spare time; any hours bet. 7 a. m. and 6 p. m. as helpers on trucks and general work, around bottling plant; 65c per hr. to start; exper. not necessary; So. Side. ADDRESS B L 546, TRIBUNE.

Laundry Routeman
Est. So. side route. Exp. pref., but not nec. Good oppt. for man unemployed due to former business closed by war. Advance Laundry Co., 5857 S. Damen-av.

WORKERS
Draft def., no exp. nec. Grade school educ. req. Fair wage scale, good future. Capitol Chemical Co., 2320 N. Seeley.

WALL WASHER
Full or part time $5 per day or 65c per hour in evening; age limit 60 years; near north side hotel. Ph. Phillips, Sup. 4714.

BOYS—MEN
Learn printing-bindery; day or night; good starting wages with advancement. The Regensteiner Corp., 310 S. Racine.

MEN—Over 50, for light errand work. Permanent position. 50c hr., 40 hr. wk. Monday to Friday. Apply Mon., 9 to 10. Braude Rm. 306; 29 E. Madison-street.

ROUTE MAN
Peanut machines; good salary; steady work. Midwestern Mdse., 438 W. Ontario.

DOCK MAN
Long hours; lots of overtime. Royal Transit, Inc., 560 Maxwell-st.

MEN
No experience; light factory work; full time; some overtime. Apply 2142 Fulton.

LABORERS
MISCELLANEOUS WORK.
6624 SOUTH PARK-AV.

COAL HIKERS
and yard helpers.
Spencer Coals, 4618 Belmont.

Information Guard
Over 50 yrs.; day work. Apply Rm. 528, General Electric Co., 840 S. Canal.

HANDY MAN and janitor—For small defense plant doing 100% war work. Randolph Laboratories, 8 E. Kinzie-st.

GASOLINE station—Experienced greasers, full or part time; no night or Sunday work. Texaco, 2140 S. Wabash.

COLORED or white, for general factory work in food processing plant; good pay, steady work. 1255 Wellington-av.

SHIPPING ROOM HELP.
Whi. or col.; time and ½ over 40 hours. 2016 W. WASHBURN.

EARN $6-$9 per day.
Set pins in bowling alley.
1820 LAWRENCE-AV.

MEN—With cars; for special delivery work; essential industry; full or part time. Apply Cannon Ball, 412 N. Wells.

MEN—over 18 for factory work—Exp. not necess.; bring birth cert.; perm. Chicago Metallic, 3711 S. Ashland.

PORTER for drug store work—Good pay and hours. Apply 1600 W. 63d-street, Stineway Drug System.

HSEMAN.—For rmg. hse.; sober; reference; sal. and 1 rm. basmt. apt. Apply 1 to 4. 845 W. Sheridan, Lin. 9632.

LABORERS and Janitors—Day and night shift. Good working conditions and pay. J. J. Hourek Mfg. Co., 4701 W. 16th-st.

WAREHOUSE MEN—50 years or older; experience not necessary. Randolph 9141.

WALL WASHERS—$110 MONTH.
THE CORONADO, BRIARGATE 6161.

MAN—Colored or white; 38 to 60; steady. 5409 W. LAKE-STREET.

NIGHT Man—Reliable; know how to drive car. Garage, 2115-17 Larrabee-street.

DRIVER FOR DUMP TRUCK.
471 W. 26th-st. Basement, rear.

MEN—1A; Temporary, 1 to 3 mos. work; white or col. Rug cleaning. 4150 N. Clark.

HELPER—FURNITURE MOVING.
Allied Storage. 4312 Cottage Grove

MACHINE Pressers—Experienced.
Star Cleaners & Dyers, 2421 N. Western

BREAD DRIVER SALESMAN—EXPD.
Good salary. Address A M 187, Tribune.

PORTER and stockroom work—6 days wk. No Sun. Sal. $24. Apply 56 E. Randolph.

JANITOR for 8 flat bldg.; No. side; will give 5 rm. apt. for services. Bit. 8338.

AUTO or truck washer, experienced. Commercial Truck Garage, 432 W. Superior.

HELP WANTED—MEN.

Miscellaneous.

Be Employed
in an Essential War Industry
United States Army and Navy Consolidating Station
Operated by
C. J. Railway
RAILROAD FREIGHT HANDLERS
DAY WORK
STEADY
Pay Daily if Desired.
SEE MR. FISCHER
2035 PERSHING-RD.
OR
ROOM 200.
110 S. DEARBORN.

RAILROAD
Freight Handlers, Machinist Helpers, Signal Department Helpers, Bridge and Building Helpers, Track Laborers, Janitors, Car Repair Helpers, Telegraphers
Apply
C., B. & Q. R. R.
Room 200, 547 W. Jackson

BOYS OR MEN
17-55 YEARS
General Stockroom
No experience necessary. Permanent. Good starting salary; 40 hour week; day work. Time and ½ for overtime. Opportunity for advancement.
Liggett Drug Co.
310 W. POLK-ST.

MEN AND YOUNG MEN
SELL
GOOD HUMOR ICE CREAM
Extra large comm. checks will be received by our men this season. Application blanks can be secured at 2736 Armitage-av.—1530 E. 67th-st.—1125 W. Lake-st.—1451 Irving Park-rd.—4455 W. Fullerton-av. Offices open every day including Sunday 9 a. m. to 5 p. m.

DOCK MEN
AT ONCE, FULL OR PART TIME.
DECATUR CARTAGE CO.
20TH-ST. AND WENTWORTH-AV.
ASK FOR SHEAHAN.

ASSEMBLERS
for lite factory work
White or Colored
100% defense plant.
FOX MFG. CO.
4611 N. Clark.

A $300 laundry route available. If you are interested, apply at once.
Champion Laundry
2500 Fullerton-av.

LIGHT ASSEMBLING; 100% DEFENSE PLANT; WHITE OR COLORED. FOX MFG. CO., 4611 N. CLARK-ST.

MEN 25-40
STRONG, HEALTHY.
Northwest side.
Education not necessary.
Steady work in essential industry.
Wages, $50-$54 weekly.
Address A M 465, Tribune.

MEN OVER 38
of good character, for stock work in wholesale hse.; exp. not nec. Permanent position. Chance for advancement. References required. Western Hosiery Co., 371 W. Adams. Ask for Mr. Beck.

BOYS AND MEN—18 TO 50; STEADY ALL YEAR ROUND EMPLOYMENT OFFERED TO BOYS AND MEN IN OUR RECEIVING AND SHIPPING ROOM; PLENTY OF OVERTIME AT TIME AND ½. APPLY 237-47 E. GRAND-AV., 1ST FLOOR.

GUARD
Inside nite work in laboratory connected with the War effort. Preferred retired police officer. Must furnish A1 refs.; give all details in reply.
Address B L 547, Tribune.

COLORED—WHITE
1-A—3-A—4-H OR 38 TO 50.
Shipping, stock clerk, laborers, tressers, etc.; good pay; one week or steady. Checker Cleaner, 1339 W. 63d. Eng. 0005.

MEN AND BOYS
WHITE OR COLORED.
No exper. necessary.
Good wages. Steady work.
ARCHER LAUNDRY, 3867 ARCHER-AV.

WATCHMEN
$28 weekly to start; men under 60, active; six 10 hour nights; permanent. Apply 209 W. Jackson. Room 212.

WELL educated young colored man—Competent to take charge of colored girls in billing dept. of cleaning and dyeing plant; nights; give age, experience, and salary expected. Address A M 526, Tribune.

COLORED MAN
Factory helper—Drive small truck.
50c HOUR. 75c OVERTIME.
2451 S. MICHIGAN, 2D FLOOR.

NITE WATCHMAN
Must know high pressure boiler.
5530 W. Cermak-rd. Lawndale 4145.

MEN
For food conveyors in S. Side defense plant. Apply 2855 N. Halsted. Buc. 3000.

3 AUTOMOBILE PORTERS
Experienced; good pay and working conditions. 1640 W. Ogden, corner Monroe-st.

HANDICAPPED WORKER
Able to get around, for laundry work.
4131 RAVENSWOOD.

MAN—Inexperienced, with liking for machines, to work in shop doing 100% war work. Pay 80c an hour, plus overtime. Randolph Laboratories, 8 E. Kinzie.

MEN OVER 50.
For light stock work. State age, experience, and sal. Address A L 538, Tribune.

MAN—White, mechanically inclined, to learn repairing and adjusting of machines. Apply 431 N. Wolcott.

SOBER, middle aged man—Mechanically inclined. Easy work. DRAKE BOWLING LANES, 3550-58 MONTROSE-AV.

YOUNG colored boys—In various depts. Good pay. Steady work. Star Cleaners & Dyers, 2421 N. Western-av.

HANDY man—Exp. in painting, paper hanging, and carpenter work; 70c an hour; state age. Address B L 173, Tribune.

WATCHMAN-guard—40 to 60 years; steady, sober; U. S. citizen; day or night; inside. 1837 N. Ogden.

GREEN cutter—Tractor men; 3 laborers; at once. Big Oaks Golf Club, Lawrence-Gunnison. Ave. 7096.

NIGHT MAN.
Some janitor work. Salary and maintenance. Apply 4833 N. Francisco.

LEARN TO BE DENTAL MECHANIC.
Salary while learning; great oppor. Apply Rm. 644, 127 N. Dearborn-st.

DRIVER—For cleaning plant; steady work. Plaza 5128.

ELEVATOR Operator—Gd. refs.; over 50. Service Drug Co., 3900 S. Michigan-av.

CAR washer—Exp.; colored; good salary. 4900 Broadway. Ravenswood 9108.

HELPER—On truck. Permanent.
LYON & HEALY, 1423 W. LAKE.

ORDER fillers—Experienced wholesale grocery, 209 S. Water Market.

DRIVER—For grocery store; steady work. 947 WELLINGTON.

PACKERS—For drug and cosmetic line. Truck Rail Terminal, 400 W. Kinzie.

CAR washer—Colored. Apply Edgewater Beach Hotel Garage, 5349 Sheridan-road.

GARAGE porter—Colored. Apply Edgewater Beach Hotel Garage, 5349 Sheridan-road.

PORTER—For bakery; 6 da.; $30. 6402 Raven-st., 1 blk. w. of Milwaukee.

HOUSEMAN—Wht.; single, for small N. W. side hotel. Rm. and gd. sal. Cap. 3444.

TRUCK HELPERS—Apply Catholic Salvage Bureau, 3514 S. Michigan.

TRUCK delivery helpers—Very good pay; steady. 610 N. Cicero-av.

MEN TO HANDLE COAL.
Fred R. Sievers, 7461 S. Lowe. Rad. 2486.

PIANO-Solovox player—For cocktail lounge. Gd. salary, short hours. Kildare 0123.

DRIVER—WHOLESALE; EXPD. for dry cleaning plant. 1811 Benson, Evanston

MEN—Wanted for stockroom work. Paasche Airbrush, 1909 Diversey-pkwy.

FACTORY HELPERS—50c hour to start. 2415 W. 14th-street.

HELP WANTED—MEN.

Miscellaneous.

ACTIVE MEN COLORED
AGES 17 TO 65
Drug store clean-up work. Days or evenings. Good starting salary with rapid promotion assured. Permanent positions now in Loop and on north, south, and west sides. Apply Monday, 8 A. M. to 7 P. M. Tuesday, 8 A. M. to 7 P. M.
WALGREEN DRUG STORES
744 BOWEN-AV.
5973 W. MADISON-ST.
1500 MORSE-AV.
150 N. LA SALLE

MEN WANTED
40 TO 50 YEARS
No Experience Necessary
Steady Factory Work
Good Pay and Overtime
Day or Night Work
1013 N. CICERO

NO EXP. NECESSARY
$50 per Week
Inside Bakery Work
We Will Teach You
Vacation with Pay
Permanent Work
849 W. Ohio-st.

Driver Salesmen
For established beverage routes. Permanent. Good wages. Apply after 10 a. m. Filbert's Old Time Root Beer Co., 3033 Archer-av.

MEN
for Farm Seed Warehouse
Truckers, truck and pile bags; load and unload cars and trucks; order fillers, weigh and sack seed. Medium heavy and heavy work; 70 cents per hour to start; 75 cents after 3 weeks. Time and a half after 40 hrs.; 47 to 50 hr. week; day wk. American Field Seed Co., 1929 W. 43d-st.

FACTORY HELP
COLORED
No Experience Needed.
Age 20-35.
Day work, 8 a. m.-4:30 p. m.; 48 hr. wk. Time and one-half over 40 hours.
312 W. GRAND-AV.
Apply 9 a. m.-4 p. m.

MOTORCYCLE DRIVER
with side car. Steady employment and good pay in essential industry.
State 5977

GENERAL FACTORY WK.
FOOD PROCESSING
Essential industry. Steady men wanted. $25-$30 per week. 3422 W. Lake-st.

LABORERS
72½c per hr., time and ½ overtime, vacations with pay; seniority rights; insurance and other benefits; steady work in food war industry; surface and L transp.
AGAR PACKING & PROVISION CO.,
4057 UNION-AV.

MEN—18 TO 50
Factory work; experience unnecessary; steady job; good pay; time and a half for overtime. Good transportation.
HOLLOWAY CANDY CO.
308 W. ONTARIO, AT FRANKLIN.

ATTENTION
Porter for night work in dry cleaning plant; $35 per week.
NORTH SIDE CLEANERS
5427-31 BROADWAY.

WATCHMEN
for industrial plant; U. S. citizens, physically fit, 30-60 years; 5 12-hour nights; $25.20 to start. Must be able to read and write English. Rm. 1308, 211 W. Wacker-dr., 11-5 p. m. except Sunday.

MEN OR BOYS
For work in butter cutting plant; Near West Side; good salary. Seeley 3151. Mr. Smith.

ROUTE MAN
for estab. dry cleaning route. Ambitious man can earn $45 and over per week. Draft exempt. Michigan Cleaners, 1339 W. 63d-st. H. Hollman.

BOYS AND ELDERLY MEN
to work in plastic manufacturing plant. No experience necessary.
MIDWEST MOLDING & MFG. CO.,
319 N. Whipple-st.

PORTERS
Permanent work; 2 wks. vacation with sal.; $85 mo. and meals. Apply 956 E. 58th-st.

LABORERS WANTED.
Auto wrecking yard; no experience necessary. Citizenship papers not required.
MARTIN AUTO PARTS CO.
2046 Dominick-st. [1400 W. and 2046 N.]

HELPER ON ASH TRUCK
White; $7 per day. C. & S. Disposal Co 5958 W. Roosevelt-road, Room 6.

PIN SETTERS
Colored; exp. not necessary; good pay. 757 E. 79TH-ST.

WAREHOUSE MAN
to work in wholesale grocery. Steady; 40 hour week; time and half overtime. Address A L 539, Tribune.

HUSKY men—For work in an essential industry. Good pay. Free uniforms and insurance, nice work, cond., 5 day, 45 hr. wk. See Mr. Batzel, 1017 Washington-bl.

LAUNDRY ROUTEMAN
Averages $65 week. Calumet Laundry, 7033 South Chicago-av.

STOCK ROOM—Wrapping man or boy. Opportunity; 50c hr. to start. Call or write Chicago Stationers, Inc., 511 Plymouth court. Harrison 9025.

DOCK HANDS AND LOADERS.
Union wages. Blue Arrow Transfer Lines, 3333 S. Iron-street. Apply in person.

MAN—To do window washing. Apply Timekeeper's office, Edgewater Beach Hotel, 5349 Sheridan-road.

MEN—To help in rug cleaning plant; steady job, good pay. CAREFUL CARPET CLEANING CO., 4156 IRVING PARK-RD.

MAN OR BOY.
To work in grocery. Good salary. North Center Market, 4022 N. Lincoln.

MEN—For general work and duties in paint store. State qualifications and experience. Address B L 188, Tribune.

COLORED man—For general work in bulk plant; $125 per month; 40 hour week. Shell Oil Co., 31st and California.

PORTER—Steady position for active man; must have good references. Continental Prod., Inc., 2036 S. Michigan.

MEN or boys—For shipping room. No heavy work. Steady employment; gd. pay. JOE OTT MFG. CO., 415 W. Superior.

CHAUFFEUR — Expd. on furniture and piano moving. Steady, year around. Kipp's 6434 S. Ashland-av.

WAREHOUSE man and gas pump attendant. Must be able to drive trucks. See Mr. McBride, 742 W. Polk-street.

MAN with motorcycle or car—For light city deliveries. 2320 S. Wabash-av.

SHIPPING clerk—With truck driving exp. For defense plant. 5832 S. Green.

LABORER—For loading trucks and warehouse work; good pay. 440 S. Canal.

PORTER—Colored; for bakery; good pay; No Sunday work. 2801 W. 55th-st.

HELPER for bakery—No experience necessary. Call Wellington 0345.

TRUCK driver—Small truck; $40 wk. Call Austin 0128.

HELPER on furniture truck; steady; good pay. 3044-48 Lincoln-av.

STOCK man — Some delivery for liquor store; good pay. 4225 W. Madison.

THEATER ushers—Apply today, 7 to 9 p. m., 4847 Milwaukee.

HANDY man—Elderly; tavern; wages, rm., and board. 8351 Addison, Lac. 9789.

PORTER and car washer—Colored; days. Apply Mr. McBride, 742 W. P[illegible]

DRIVER—For traveling salesman; one waiting draft call acceptable. Bit. 4505.

HOUSEMAN—Wife as maid; mod. 2 rm. apt.; frig.; good sal. 5455 Harper.

[Continued on following page.]

HELP WANTED—MEN.

[Continued from preceding page.]

Miscellaneous.

RAILROADS

URGENTLY NEED

Men for vital war transportation work

BOYS AND MEN FOR OFFICE AND MESSENGERS AND CLERICAL STENOS. AND TYPISTS. SIGNALMEN, CARPENTERS, SWITCHMEN, SWITCHTENDERS, CAR REPAIRERS, CAR INSPECTORS, TELEGRAPHERS, ELECTRICIANS, MACHINISTS, BOILERMAKERS.

Helpers and Apprentices

OF ALL KINDS. FREIGHT HANDLERS, COACH CLEANERS, ROUNDHOUSE LABORERS, TRACK LABORERS.

AND OTHER MISCELLANEOUS HELP. WORKERS NOW ENGAGED AT THEIR HIGHEST SKILL IN ESSENTIAL INDUSTRY WILL NOT BE CONSIDERED.

UNITED STATES RAILROAD RETIREMENT BOARD. 409 W. WASHINGTON-ST. EMPLOYMENT OFFICE OPEN THIS WEEK, 8 A. M. TO 8 P. M. SATURDAY UNTIL 5 P. M. NO FEES CHARGED.

TRADE SCHOOLS—MEN.

AIRCRAFT

Immediate big pay jobs with overtime for all qualified graduates of America's largest Aircraft Fabrication school.

FINISH IN 8 WEEKS.

DAY OR EVENING TRAINING.

ALL OFFICES OPEN UNTIL 9 P. M.

AMERICAN AIRCRAFT INSTITUTE

936 W. Chicago-av. CHEsapeake 1188.
4058 N. Milwaukee-av. KIldare 3633.
7 W. Madison-st. DEArborn 6650.
6211 S. Cicero-av. PORtsmouth 7789.
709 W. 63d-st. WENtworth 8616.

WELDING

30 Days Qualifies You

U. S. GOVERNMENT COURSE. Our method and testing laboratory prepare you for a better job. Our 41 years' exp. costs you no more. Call, write, or phone for free booklet: "Welder's Digest." Greer Shop, 2030 S. Wabash. Cal. 4600. Weld. Branch, 5428 S. Ashland. PROSPECT 0056.

MACHINE SHOP

Tool and die. Also Special Short course. Greer Shop Training, 2030 S. Wabash.

Diesel-Auto ....60 day course
Refrigeration, Air Condg....60 day course
Aircraft Fabrication, Motors.60 day course
41,000 Successful Graduates. Est. 1902. Greer Shop Training, 2030 S. Wabash. Open Sunday, 10-2. Phone Cal. 4600.

WAR TIME DRAFTING

Special low cost, short, intensive war time drafting course for men and women.

Evening Training

HUNDREDS OF JOBS AVAILABLE NOW.

AMERICAN AIRCRAFT INSTITUTE

936 W. CHICAGO-AV. PHONE CHESAPEAKE 1188.

WELDING AN Essential Industry

MEN UP TO 55

WOMEN UP TO 40

Learn in FIVE WEEKS, any time daily from 8:30 a. m. to midnight, Saturdays, Sundays. Plenty of jobs in vital War Industries, building ships, tanks, etc. Write, ph. or come in for FREE facts. Inf. Dept.

Op. Eves. until 9; Sun. 11-4

Utilities Eng. Institute

DIVersey 8633. 1314 W. Belden-av. ONE BLOCK SOUTH OF FULLERTON.

PLASTICS MOLD

DESIGN TRAINING

VISIT or PHONE for PARTICULARS. MECHANICAL IND. TECH. INSTITUTE, 515 S. Western. Monroe 5351.

MACHINIST

TOOL AND DIE-WELDING

All shop training. Visit or Phone. MECHANICAL IND. TECH. INSTITUTE, 515 S. Western. Monroe 5351.

DRAFTING

War Production Training

SHORT COURSES—DAYS-EVENINGS. Technical Training for Promotion. ELECTRICITY, RADIO, INSPECTION, WELDING, AIRCRAFT, DRAFTING, ETC. Get a wartime job with a peacetime future. Call, write, or phone CALumet 8200 for FREE information. Open evenings.

CHICAGO TECH. COLLEGE

20 TECH. BLDG. 2000 S. MICHIGAN.

SIX WEEK DAY COURSE SIX MONTHS EVENINGS

$81

A short, intensive basic training in transportation. Railroads, truck lines, industries, U. S. Govt. need trained help to rate, route, expedite freight. We cannot meet the demand. Visit 11 a. m.-9 p. m. for free trial. COLLEGE OF ADVANCED TRAFFIC, 14 E. Jackson, Dept. T.25. Har. 8649.

GET A WAR JOB THROUGH ALLIED

LEARN TOOL AND DIE MAKING OR MACHINIST TRADE. LOW COST. Day or Eve. Ask about Allied's Special 8 WEEKS' MACHINIST COURSE. A practical course for essential War jobs. FREE BOOK. Visit Shops, Phone, Write ALLIED SCREW MACHINE CO., INC., 609 W. Lake, Chicago. CHEsapeake 3300.

PLASTICS

A GREAT NEW INDUSTRY WITH UNLIMITED POSSIBILITIES FOR INDIVIDUALS PROPERLY TRAINED. VISIT. NEW CLASS STARTS APRIL 9.

PLASTICS INSTITUTE

221 N. LA SALLE-ST. CEN. 8373. Open 9 a. m. to 8 p. m. Sat. to 2 p. m. Home Study Courses Also Available.

ELECTRICITY-RADIO

Thousands of men & women needed now. Learn by doing. Day, Eve. VISIT SCHOOL any day or Mon., Wed., Fri. eves., or ph.

COYNE ELECTRICAL SCHOOL

502 S. PAULINA. PH. SEELEY 7722.

NEW JOBS OPEN

RADIO BROADCASTING—Learn now, announcing, acting, script writing, etc. Speed up course. DAY or EVE. PHONE WABASH 6762, or Write or Call. COLUMBIA COLLEGE. Fine Arts Bldg., Michigan near Congress.

REFRIGERATION AIR CONDITIONING

Big after-war opportunities. Learn now. Spare time or evenings. Write, phone or come in for FREE facts. DIV. 8633. UTILITIES ENG. INST., 1314 Belden-av.

Industrial Engineering

For a paying career, vital in war and peace, learn all phases of time and motion study at the Industrial Engineering College, 4000 Washington-blvd. Nev. 4329.

Industrial Radiography

You can be a capable technician in 3 mos.; day or eve.; large industries pay $180-$400 mo.; every graduate working. Century College, 30 E. Adams. Fra. 8478.

ARMY NEEDS X-RAY AND LAB. TECHnicians. We help you qualify as Technical Sergeant; grtr. security; higher pay; special 4 m. diploma course; day or eves. Century College, 30 E. Adams. Fra. 8478.

LEARN WELDING

men or women. Day or nite. All machine instruction. Pay as you learn. WESTTOWN Welding School, 3440 W. Lake-st.

GOV'T JOBS, AIRCRAFT INSPECTION, COLLECTOR, GUARD, CLERKS, ETC. Mid-West, 37 W. Van Bur., R.220. Wab. 6522.

RADIO-TELEVISION-PLASTIC-PLYWD. American Television Laboratories, 433 East Erie-street.

LEARN WELDING—Free Book Tells All. International Inst., 741 W. 70. Vin. 6751.

PREPARE NOW for POST WAR period. Lrn. BARBERING. MOLER COL., 177 N. State.

ILL. SCHL. of Machine Shop Inspection, 123 W. Madison-st. State 5998.

BUILDING MATERIALS.

Lumber.

LUMBER AVAILABLE for REPAIRS AND MAINTENANCE. Douglas Lbr., 2700 Roosevelt. Sed. 3840.

Stokers; Oil and Gas Burners.

FREEMAN STOKERS

ALL SIZES TO REPLACE OIL BURNERS. FACTORY INSTALLED AND SERVICED. CALL HARRISON 0868.

USED LINK-BELT Stoker—90 lbs. per hr. A1 CONDITION. GRACELAND 9276.

EMPLOYMENT AGENCIES—WOMEN.

LUELLA CANTERBURY

PROFESSIONAL

VOCATIONAL ANALYST HERE TODAY

THIS HELPFUL CONSULTATION SERVICE IS FREE OF CHARGE

Asst. bkkpr., knowl. of compt., S.S. $150
Sec'y, sales dep't, 6 days, N.W. 195
Typist, statistical detail, 6 days 195
Gen'l ledger bkkpr., 5 days, S.S. 175
Gen. ledger bkkpr.-typist, Loop 165
Credit mgr., retail exp., W. S. 150
Sec'y to president, N. N. S. 150
Burroughs bkkpr., pay roll, N.W. 140
Steno., legal dep't of mfg. Co. 145
Sec'y, some college, Loop 135
Accounting clerk, gd. at figs., N. W. 130
Steno., publ. dep't, copy writing 135
Lite steno., learn personnel 125
Clerical, no typing, 5 days, S. E. 120
College girl, science, major .... OPEN
Typist, gen. office, Loop 125

RECEPTIONIST, $100

Beauty salon. Loop office.

OVER

$400,000

IN STARTING SALARIES HAVE BEEN PAID TO

CHEMISTS

WE HAVE PLACED IN THE PAST FEW MONTHS

Bacteriologist and bio-chemist $200
Organic chem., some physics 195
Organic chemist, paint industry 175
Chemist, B. S., chem. major 165
Chem., B. S., some bacteriology 150
Chemist, B. S. M. W. T. course 140
Chem. sec'y, research lab. 130
Asst. chem., 1 or 2 yrs. of college 125
Lab. asst., H. S. chemistry 110

MOLENE

BANKERS BLDG. 105 W. ADAMS.

Better Office Positions

SEC'Y-STENO., LOOP, ADV. $175
STENO.-SWBD., LOOP, NICE OFCE. $150
STENO.-SECY. TO VICE PRES. $155
Steno.-Bkkpr., Loop, small office $150
TYPIST-GEN'L CORRESP., TECH. .. $150
Corp. Acct. .... $175 | Gen'l office $125

Beginner Stenos., $100-$130

25 TYPISTS, $100-$135

10 SWBD.-TYPISTS .... $110-$135
File Clerks .... $110 | Bkpr.-Typist $175

25 Machine Operators

ELLIOTT-FISHER BILLER $120
BURR. BILLER, No. 7200 .... $110
BURR. BKKPR., No. 7800 .... $150
COMPT. & MONROE CALCULATOR $140
MANY OTHER POS. NOT LISTED.

CHEMISTS

SEE Miss Hunting for the better pos.
PAPER CHEMIST, FINISHES $200
CHEM., LIBRARIAN, ABSTRACTS $175
Analytical Chem., org. or inorg. $200
Analytical Chem., no deg., plastics .. $150
Routine Testing, some college $140
BACTERIOLOGIST, DEG., NO EXP. $150
CHEMIST, MAJOR ZOOLOGY $150
MANY JUNIOR POS. FOR H. S. GRADS.
Hotel Maids .... $80 | Hskpr., htl. $60, apt.
Hostess .... $100, mls. | Cooks .... $115, r.b.l.
Cigar Clerks .. $100 | Bkpr., rest. $150

SHAY

30 W. WASHINGTON. CEN. 9800.

FINANCIAL PERSONNEL

23 STENOS.-SECRETARY.
3 are technical, 2 personnel, 1 credit, 2 adv. dept., 4 secy. to bank officers, 11 general. All locations. Salary to .. $150
ACCOUNTING Clerk—Loop $125
5 SWITCHBOARD-typists $125
2 Burroughs bkkprs.—Loop; west .. $130
BANK TELLERS—Sav. or com'l $125
4 LONGHAND bkkprs.—Any age, to $150
TELETYPE oper., lite steno. $125
8 TYPISTS-CLERKS—Loop $125
SAFETY deposit vault clerk—North. $100
9 comptometer oprs.—N. and N.W. .. $130
2 EDIPHONE opers.—Loop $120
ORDER DEPT. supervisor—N.W. $150
14 TYPISTS—All locations $115
FILE CLERK—West $110
Teletype-switchboard oper. $130
I. B. M. opers.—Banking .... $110+
KEYPUNCH OPERS.—Loop .... $110+
18 page girls—Loop $100

PLACEMENT CLERK

Capable of managing women's dept. 111 W. JACKSON-BL. HAR. 1271.

United Employment Service

PERSONNEL CLERK $150
COMPTOMETER OPER.—Loop $150
SECY. to pres.—Sm. firm $155
BOOKKEEPER—Small office $175
5 TYPISTS $130
4 STENOGRAPHERS $130
3 PAGE GIRLS $110

Receptionist, $120

These are 5 day week jobs, located in loop.

No Registration Fee

UNITED Employment Service

209 S. State, 14th Flr.

DAVIS

STATISTICIAN—Type own reports; lite steno.; 5 days; 3000 N. .. $150-$175
PERSONNEL TRAINEE—Must type and be good clerical detail; will train as asst. to personnel mgr. $170
STENO.-SECY.—24-31; loop; 5 days. $150
LITE STENO.—Knowl. bkpg.; 35 hr.; 5 day week; loop; small ofc. $150
ASST. BKPRS.—All locations .. $130-$150
COMPTOMETER OPRS. [3] .. $120-$150
SECY.-STENO.—Gd. figs.; 5 day; lp. .. $140
DICTAPHONE OPRS. [2]—Loop $140
STEN.-SECY.—21-31; lp.; 5 da. $130-$140
ACCTS. REC. BKPR.—Nr. Union Sta. $135
CLERK—Gd. figs.; lp.; 5 days .. $130-$140
LITE STENO.—Gd. figs.; nr. north .. $130
CLERK-TYPIST—Nights; 2000 S. .. $128

7 S. Dearborn Rm. 1206

CORBOY-CALVIN

SALARY RANGE, $130 to $175 on the following positions.

LAW SECTY., rapid stenog. Work for one man loop office.
SECY. tech.—1 girl office, Michigan-av.
SECY.-BKKPR., only girl, loop.
SECY.—ADVERTISING, univ. educ., exceptional position; loop.
Secy.—Dr.'s office, suite of 10 doctors, medical pref.—Michigan-av.

Typist—Bonds .... To $30 | Comptometer $30
Typist—Cardex .... $30 | Gen. office .... To $30
Typist—Figures .... $30 | Swbd. .... To $25
Typists—Statistics .. $30 | Asst. bkprs. .... To $35
Dictaphone .. To $30 | Multilith operator.
Jr. clks., beginner .. | Clerk, Blueprints.
30 W. JACKSON.

MANY office positions; $100-$200 per mo. for stenos., secys., bkkprs., typists, clerks, swbd. oper., N.C.R. opers., compt. opers., and social workers.
25 couples, white or col. .... $150-$200
Gen. hswk., 18-25; cooks .... $25-$30
Hostesses, hotel and rest. $100-$125 mls.
Food chkrs., cashiers, chkrm. .... $25 wk.
Hotel managers .... $125 apt.
Hotel hskprs.; good opening .... Salary open
Linen rm. and inspectresses $105
Clerks, front office and recept. $85 mls.
Bell captain, hospital .... $100 mls.
Tray girls, hospital .... $70 mls.
Hotel maid, white or col.; will trn. $80
Factory help, any age, no exp.; will train; top pay.
SHAY, 1009 N. State. Delaware 7400.

REDFIELD PERSONNEL

OFFICE manager—Sm. office $200
STENO.-secy.—Sm. office $150
STENO.-SECY.—5 day week $150
STENO.-administrative $135
SWITCHBOARD-TYPIST $130
STENO.-SECY.—Office of bldg. $135
COMPTOMETER OPERATOR $140
TYPIST-BILLER $125
FILE CLERK—Small office $110
BRIGHT BEGINNERS—Loop $100
5 S. WABASH. RM. 1511.

7 SCHOOL SUPERVISORS

START TODAY; AGE 25 TO 35.
PERSONNEL .. $120 | ADVERTISING .. $135
AIRLINE .... $125 | Research $110
EDITORIAL .. $125 | Receptionist $115
STENS., TYPISTS, GEN. OFC., TO $175.

BUREAU 25 E. Jackson 16th Floor

MANY GOOD OPPORTUNITIES.
Bookkeeper, north side $150
Steno., west side, no fee $140
Stenos.-Typists, loop and nr. .. $100-$130
Filing, north side, good exp. $130
Clerks, Compt., Dictaphone .... Top salary
Occupational, 310 S. Mich.

SEE MRS. BRUNNER.
Lb. tch-pth. $110 rb. | Dietician .... $120 R.B.
Hd. din. rm. $65 rb | Hosp. cook. $100 R.B.
Beg., factory .... $30 | Colored maids $73
Col. cleaners .... $90 | Colored elevator. $100
MORRELL AGENCY, 306 W. Madison.

COL. GIRLS—Shop Work .... 50c hr.
COL. ELEVATOR GIRL .... $75 mo.
COL. TYPISTS $22.50
AVAILABLE, 343 S. Dearborn, 2d fl.

20 GIRLS—17-50, learn mach. shop .. $31
GENERAL, 37 W. Jackson, Room 40.

EMPLOYMENT AGENCIES—WOMEN.

... MONARCH ...

CHEMIST—COLLEGE GRAD. .. $60
CHEM.—COLLEGE EDU. $150
LAB. ASSISTANTS .... $32+O.T.
BACTERIOLOGIST .... $140+

TECH. SECY., $200

SECRETARY—LOOP $175
STENO.-CLERK $156
10 STENOS.—Any location .. To $150
YG. STENO.—6 mo. exp. $125

SUPERVISOR, MAIL, $150

CLAIM CORRESPONDENT $35
COMP. OPERATORS $35
DICTAPHONE OPERS. $32.50
I. B. M. BILLERS $130

BOOKKEEPER, $175

ACCOUNTING CLERK $160
BEG. ACCT. CLERK $125
STENO.-BKKPR. $150
SWBD.-TYPIST $110

10 TYPISTS, TO $125

DRAFTSWOMEN $175
FLOOR LADIES $175

GIRLS—WOMEN

YOU ARE NEEDED

IN WAR WORK

NO EXPERIENCE NEEDED.

START AT $34

RAISE TO $36.40 1ST MO., $39 2D MO.
LEARN AIRCRAFT—Start at .... $33+
LEARN WELDING—Start at .... $33+
LEARN MACHINES—Start at .... $33+

SPECIAL CONSIDERATION

GIVEN TO

WIVES OF SERVICE MEN

INSPECTOR—Read mics. .... $37+
GENERAL FACTORY .... 75c+
OLDER WOMEN—Doing lite work .. $30+

COLORED GIRLS

FOR WAR PLANTS

NO EXPERIENCE NEEDED.
COLORED Electric Iron Solderers .... 60c+
COLORED—Learn assembly .... 50c+
COLORED—Learn defense $26

Tall Colored Girls. $32+

COLORED—H. S. grads.; no exp. $26
COLORED—Factory work $30
COLORED—For lite work $24

"MONARCH"

19 WEST JACKSON-BLVD.

TELEPHONE WABASH 6911.

Retail Advertising Copywriter, $275

PRIVATE SECRETARY, LOOP, 5 DAY WEEK, $32.50.
STENO.—LEGAL EXP. $35
SECY.—TECH'L BACKGRND. $125
STENO.—KNOW SPANISH $32.50
STENO.—CHEM'L DICTATION $35
BEGNR. STENO.—12-5:30; LP. $18
3 STENOS.—LEAVE CHGO.; DEFENSE WORK $175
TEMP. STENO.—6 WEEKS; LP. $35
STENO.—DEPARTMENT STORE $35
STENO.—TRAIN FOR PERSONNEL WORK; SOUTH SIDE $30

ACCOUNTANT, $225

JR. ACCOUNTANT—LOOP $175
FULL CHGE. BKKPR.—NO'WEST .. $150
P. B. X.-TYPIST—LOOP $115
PERSONNEL MGR.—LOOP .... OPEN
CHEMISTRY CLERK—LOOP $125
STATISTICAL CLERK $135
ELLIOTT FISHER BILLER $125
BURROUGHS-MOON HOPKINS $130
Comptometer .. $35 | Dictaphone $130
Cashier .... $130 | Mimeograph $130
Office Clk. .. $130 | Reception $110
Lab. asst. .... $110 | Typ.-biller $125
MENU CLK.—35-50 yrs. .... $90 & Meals

GLADER CORPORATION

110 S. Dearborn-st., 4th Flr.

CRAIG AGENCY

209 SO. STATE, ROOM 708

PRIV. SEC'Y TO PRES. $250 TO $275

Age 27-35; must be top-notch. Exec. sec'y in every respect.

JR. ACCOUNTANT—A-1 mfr. $160
BOOKKEEPERS [4] .... $150-$160
TYPIST R. R. Manifest-Statis. $160
CLAIM ADJUSTER $150
SWBD.-Relief.; typ. or cler. $145
LEGAL STENOS. $140
STENO.-CLERK—Mich.-av. $140
STENO.-SEC'Y—Yng. Mich.-av. $135
STENO.-TYPIST—Loop office $130
STENOS. [10]—Var. lines, loc. .... to $130
COMPTOMETER OPRS. .... $120-$140
INVENTORY-PAY ROLL—loop $130
OTHERS—Cashier; Credit-Coll'n; Asst. Cr.-Coll.; Typists; Acctg. Clerks, etc. Salary .... $120 to $150

BEGINNERS, $90-$110

Craig Agency, 209 S. State

Zinser Personnel Service

Receptionist- asst., dentist's office.
Social worker, psychology training.
Publicity asst., journalism training.
Dietitian, home economic degree.
Sales correspondent.
Junior copywriter, journalism training.
Secretary, municipal bond house.
Secy., able to write advertising copy.
Legal stenographers.
Stenographer, knowl. of chemistry.
Steno., advertising dept. of newspaper.
Executive secy., 100% defense work.
Pay roll, cost, and inventory clerks.
Comptometer operators.
Bookkeeper, Michigan-av. executive.
Bookkeeper, field asst. to C. P. A.
Secretary, medical office.
Teletype operators.
Typist, promotional sales office.
Many other interesting and challenging openings for beginners and experienced office and professional personnel for high school and university graduates.
140 S. DEARBORN-ST. ROOM 1549.

PERSONALIZED SERVICE

SECY.—Some College—Publishing $40
STENO.-Sec.—Legal; 1 girl office 38
STENO.-Sec.—Exp't dept.; know Span. 35
STENO.-Sec.—General law; loop 35
STENO.-Sec.—Manufacturing., N. W. .. 35
STENO.-Sec.—Advertising; loop 30
STENO.-Sec.—Michigan-av.; 5 day wk. 30
STENO.-Sec.—Home Economics; loop .. 30
STENO.—Purch. dept.; detail; orders .. 30
TYPIST—Light steno.; purch. dept. 30
TYPIST—Small office; loop 30
TYPIST—Advertising Agency; loop 30
CLERK—Cost dept.; 5 day week 28
CLERK—Order checker; near north 25
CLERK—Light typing; beginner 25
BKKPR.—Asst. tch. bkkpg. mch. 30
BKKPR.—Accts. payable-receivable 30
FILE CLERK—Some exp.; loop office .. 25

THE HONES COMPANY

14 EAST JACKSON-BLVD., RM. 1515.

REM. BKKPG. MACH. OPER. $165
STENOGRAPHER, SOME FILING .. $140
STENOGRAPHER, knowledge swbd. $130
STENO.-SECY., 1 girl office $150
STENO.-TYPIST $135
STENO.-SECY., knowl. Spanish $130
TYPIST-GENERAL OFFICE $130
SWITCHBOARD-TYPIST $130
DICTAPHONE OPERATOR $130
BILLER-TYPIST $125
STENO.-CLERICAL, YOUNG $125
FILE CLERK, ALPHA. $125
STENO., PART TIME .... OPEN
Jr. stenos., typs., file clerks .. $100-$125

REMINGTON-RAND, INC.

309 W. JACKSON.

SECRETARIES $150
STENOGRAPHERS .... $30-$35
PERSONNEL OFFICE, TYPING .. $130 up
CASHIER, LITE BKKPG. $40
TYPIST—LRN. DICTAPHONE $30
RECEPTIONISTS .... $25-$30
GIRL—PURCHASING DEPT. $120
BEGINNER STENOS. $120
TYPISTS—LOOP $120
MANY OPENINGS FOR BEGINNERS.

ROYAL, 37 W. JACKSON

"NORTHSIDE"

4802 BROADWAY, 2D FL.
Asst. bkkpr. .... $25 | Steno. $35
Detail clerk .... $30 | Swbd. typist $25
Bkpr. accts. pay. $110 | Typist; nites $125
Exec. hskpr. $125 apt. Hskpr. com. $100 apt.
Hotel cple., mgr. and hseman, $200.
Cashier, htl. $100 m. | P. B. X., hotel. $100
APT. HSE. MGR. .... $125 APT.
Experienced and inexperienced help. North side jobs. Best pay. SEE MISS NOLAN.

LOW FEES ALWAYS.
CLERICAL JOBS—DEFENSE PLANTS. WHITE AND COLORED.
F. O. clerks .. $100 | 4 P. B. X. .. $90-$100
Elevator girls .. $90 | Soda girls $22
Cooks .... $135 r. b. | Chef, c. clb. $160 r. b

DEFENSE FACTORY JOBS

RESTAURANT AND COUNTRY CLUBS. 10 inexperienced girls, learn trade. MODERN, 879 N. STATE.

JOBS

Experienced and Beginners. STENOS., TYPISTS, ELLIOTT-FISHER BOOKKEEPERS AND BILLERS. UNDERWOOD BKKPRS. AND BILLERS. SUNDSTRAND BOOKKEEPERS. Apply at Once. Und. E. F. Co., 4th fl., 105 W. Adams.

TYPIST—ACCURATE—$125.
Steno., good beg., for aristocratic law office; $25.
CENTRAL EMP. SERV.
7 S. Dearborn. Rm. 1229.

AMERICAN RAILWAY BUREAU. Railroad—Commercial Office Positions. 11 S. LA SALLE-ST. ROOM 1105.

C. M. HORTON, 310 S. MICHIGAN—Creative writer, prom. to merchants, research exp.; reports on surveys, etc.

EMPLOYMENT AGENCIES—WOMEN.

NoRegistrationFee

A-1 TYPIST, $162

Good Future.

SECY., $175

Loop; 5 days.

SECY., $175

Out of City.

CHEMIST, $2,400

CHEMIST, $2,400.
SECRETARY, Chemical exp., 5 days. $150
STENOGRAPHER, Near North, 5 d. $140
GEN. OFFICE, lite steno. $130

TYPIST, $6 DAY

Temporary; one month.

3 COM. ARTISTS, $200

Out of City.
CASHIER, South $175
BURROUGHS BILLER $160
LONGHAND ADDRESSER, South .. $150
BOOKKEEPER, loop $150
BOOKKEEPER, small office, 9-5 .. $150
STATISTICAL TYPIST, Loop, 9-5 .. $140
TYPIST-CLERK $130
PAY ROLL-TYPIST $130
COST CLERK, no experience $125
RESERVATION CLERK $120
RECEPTIONIST, Michigan-av. $120
GEN. OFC. CLERK, South, 9-5 .... $120
FILE CLERK .... $120+

200 Girls—Women

LEARN WAR WORK. AVERAGE $28 TO $35 WEEK. HUSKY WOMEN—FREIGHT HOUSE. ASSEMBLERS—ORDER PICKERS. INSPECTORS—MILLING MACHINE. PUNCH PRESS—TOOL GRINDERS. DRILL PRESS—LATHE. INDUS. CAFETERIA—SOLDERING.
SUPERVISORS, exper. sm. parts $40
Exp. radio .... 75c | Exp. bindery 68c
Exp. assemblers. 64c | Exp. solder 65c
MANY HOTELS, REST., HOSP. JOBS.

W-A-B-A-S-H

15TH FLOOR. 202 S. STATE.

ACCOUNTANT—Loop .... $175-$200
DICTAPHONE—LITE STENO. $165
STENO.—Lite bkkpg.; west; 5 da. .. $175
N. C. R. OPERATOR—South [days] $175
LONGHAND BILLER—South; 6 da. $150
RECEPTIONIST—1-10 p.m.; und. 30. $130
3 STENOS.—N. W.; 5 days $130
CREDIT INVESTIGATOR—5 days $160
2 STATISTICAL TYPISTS. $150 and $175
2 BEGINNER Comp. opers.; no exp. $110
3 SWITCHBOARD opers. .... $120-$130
CASHIER—Lite type.; rest. exp. ok. $110

CHEMISTS.
BIOCHEMIST $200
CHEMIST—Research degree $175
BACTERIOLOGIST Chem.—Minor $150
CHEMIST—Analytical degree $150
JR. CHEMISTS—2 yrs. Univ. $130
TRAINEES for lab. technicians $125

WAR JOBS AND TRADES!

NO EXPERIENCE NEEDED.

EARN $28 TO $39

GOLDEN OPPORTUNITIES

All Jobs Guaranteed

Hostesses .... $30 m | Cashiers $28
Ck.; sht. hrs. $30 m | Ind. cafe .... $25 m
Pantry .... $25 m | Night Cleaners .. $22

Colored Girls—Women!

MISS ALLEN NOW WITH CADILLAC.
COLORED punch press exp. .... 60c+o.t.
COLORED garage girls .... $25+tips
COLORED girls; drive cars .... $25+tips
COLORED; power machine exp. 55c
2 COL. girls [husky]; defense; nites. 60c
COLORED TYPIST $20
COLORED beginners for factory .. $20.80
WE SPECIALIZE IN JOBS FOR YOU!

CADILLAC

"THAT FRIENDLY AGENCY!"

5TH FLOOR, 220 S. STATE

"TRIANGLE"

Personnel Mgr. $175
Credit & Collection Mgr. 175

BKKPR.-STENO.; near north $150
RECEPTIONIST-STENO.; loop $150
SWBD.-RECEPTIONIST-Typist $120
CHEMIST $250
BUR. M. H. BILLER; 5 days $130
Steno.; w. 5 d. $150 | 4 Steno.; loop $130
M. H. BK. .... $150 | Dictaphone $130
File Clerks .. $110 | Sales Clerk $110
Cashier; cr. ex. $150 | Compt $140
Accty. Rec. .... $110 | Gen. Office $130
Accty. Student. $130 | Recep.; gen. off. $110
Accty. Pay .... $130 | N. C. R. BK. $120
Clerical .... $110 | Page Girl $100

Factory & shop helpers .. 60c
Suprvrs., some shop exp. 75c
Girls, lrn. tl. crib or die wk. 60

Cashier .... $130 | Housekpr. .. $125, r.b.
Hostess .... $110 | 26 Girl $30
Colored Elevator Girls; little exp. $110 m.
Colored Factory Girls; learn 45c-50c
Col. Bus Girls .. $20 | Col. Salad Girl. $27.50

"TRIANGLE"

25 E. JACKSON-BLVD. 13th FL. HAR. 6520. KIMBALL BLDG.

Sinclair-Masterson

Food economist (4) $6,000
Copywriter—Agcy. ex. .. $300
Asst. to adv. mgr. $200
Research tech.—Train. .. $170
Steno.—Radio exp. $160
Steno.—Publish $130
2 Stenos.—Adv. $120
Swbd.-typist—Loop $110
2 Typists—Loop $110
Cashier—Gen'l ofc. $150
Gen. ofc.—Nt. penman .. $150
Asst. bkkpr.—Loop $120
310 S. MICHIGAN. ROOM 1749.

COLORED GIRLS FOR WAR PLANT

NO EXPERIENCE NEEDED

$20 TO $34 WEEK

Col. Office Girl-Typist, $22.
COL., PANTRY and SALAD, nites. $27.50.
COL. ELEVATOR—Lite. $100.
COL. DISHWASHERS, $20-$25.

Mgr. and Hskpr., $100, Apt.

COLORED TRAY GIRLS, $76, M.
COL. ALTERATION—Dress Shop, $25.
COLORED BAKERY HELPERS, $20.
COL. SHORT ORDER sandw., lite, $25.

JACKSON AGENCY

24 East Van Buren, 2d Flr.

TUCKER PERSONNEL

120 So. La Salle-st. Suite 963.
Secy., tel. personality, good Co. $145
Secy., 2 men, invest., loop $130
Secy., one girl, some bkkpg. $130
Secy., to cr. and office man $130
Secy., tech. dictation $173
25 beg. and exp. stenos .... $100-$135
Steno.-bkkpr., Michigan-av. $130
F. C. Bkkpr., S. S., 5 days $150
3 asst. bkkprs., S. W. and lp. $120-$150
Stat. typist clk. for purch. dept., Harvey. Underwood bkkpr., invest., loop $125
N. C. reg. No. 2000 bkpr., lp., nts. $140
E. Fisher biller, loop .... $120-$130
50 openings—H. S. and college grads.
Swbd. oprs., typists, file clks., gen. ofc.
No. reg. fee—Pay out of salary.
CENTRAL 3663.

H. S. GRAD., interested in chemistry, 5 day week, no experience req. $130+O.T.
BEGINNER TYPIST, loop .... $25 wk.
ASST. BOOKKEEPER, north $147
SWBD. OPER.-TYPIST, loop $100

Colored Girls—Women

LEARN ASSEMBLING, $27.
LEARN POWER SEWING MACH., $21.
LEARN PUNCH PRESS, $30.
LEARN Restaurant work, $24 + meals.

PROGRESSIVE

11TH FLOOR. 202 S. STATE.

ARROW 37 W. JACKSON 2D FLOOR

Tracer, read Spec. B.P., $200

Typist, lp. .... $140 | Jr. acct. $175
Steno.-bkp., N. $175 | Gen. off. $120
Demons., 5 da. $130 | Recept., lp. $120
Pay roll clk. .. $140 | Gd. at figures $150
25 COLORED WOMEN—START, $26.
Col. file clk., typist—Lp. $24

Col. Def., any age, St. $32

INSURANCE—Underwrtr. Fire. 150
INSURANCE—Underwrtr. Mar. 150
INSURANCE—Underwrtr. Pl. Gl. 135
INSURANCE—Underwrtr. Auto. 150
INSURANCE—Steno. Cas. exp. 150
INSURANCE—Bookkeeper 150
INSURANCE—Pay Roll Aud. .. 150
INSURANCE—Dictaphone Opr. 110
INSURANCE—Policy Writer .. 110
INSURANCE—Clerk 110
FERGUSON PERSONNEL.
166 West Jackson HARrison 9040.

BIGELOW PERSONNEL

Stenos. .... $110-$130
Comptometer oper., loop $130
File clerk, beginner .... $22 wk.
Accts. payable $25
Sales statistics; G. O. $25
Trainees for exec. positions.
14 E. JACKSON. ROOM 1507.

PANTRY girl .... $30 | Office girl, no ex. $22
Salad girl .... $25-30 | Jr. cashier .. $20-$25
Cook, inst. .. $90 r.b. | Elev. girl $20
BUSCH AGENCY, 184 W. Washington.

30 Factory Girls—Inxpd.

BRATTON'S EMPLOYMENT. 4305 SOUTH PARK WAY.

STENOGRAPHERS .... $110-$150
S. S. CONSOLIDATED, 1105 E. 63d-st.

EMPLOYMENT AGENCIES—WOMEN.

O'SHEA

"America's Largest"

Full Charge Bkkpr., $215

BKKPR.-STENO.—West $175
2 STENOGRAPHERS—Loop $156
BKKPR.-TYPIST—30-35 .... $150
MAIL RM. SUPERVISOR—Loop $150
LEGAL STENOGRAPHER—Loop $150
BILLER-TYPIST—No. Loop $140
2 TYPISTS—Loop $135
DITTO OPERATOR—Loop $135
DICTAPHONE OPR.—Merchand. M. $130
FILE CLERK—Near North $130
STENO.—Loop, 1 Girl Office $130
TEMPORARY STENO.—5 days $130
ADDRESSOGRAPH OPR.—West $125
SWITCHBOARD-TYPIST—South $125

GIRLS—WOMEN

WAR WORK

14 LATHE OR MILLING MACHINE OPRS. A few months' exp. O. K. Nr. lp. Old estab. firm .... $33.80-$39 St.
6 LEARN LIGHT MACH. .... Start $34.30
3 LEARN VISUAL INSPECTION. Hrs. 4-12—N. W. side. Excel. wkg. cond. .... $34.30 start
10 LEARN WELDING. Near lp. Exc. opp. to earn $28.60 start
3 GUARDS. Will train at $32.75. All shifts open. Uniforms furnished. Raise 3 months to $34.84
20 MIDDLE AGED WOMEN. Learn Assem., Drill Press, Milling Mach., Lathe, Auto. Raises .. $28.60 start
CASHIER—Days .... $25, Meals
HOTEL CASHIER—Loop .... $120, Meals
CASHIER—Loop. No fee .... $22, Meals
MESSENGERS—Loop $22.50
CAFETERIA GIRLS—Defense $32.00
KEY CLERKS—Loop Hotel .. $24.00 start
SWITCHBD. OPR.—Lp. Hotel. $22.00 str.

'Twentieth Successful Year'

O'SHEA

EMPLOYMENT SYSTEM

64 E. Jackson Wab. 1884

OFFICE CLERKS, $141

Office mgr. .... $160 | Employmt. mgr. $150
Credit mgr. .... loop | Bookkeepers $150
Purch. asst. .. $150 | Receptionist $110
WILL TEACH N. C. R. MACH. .. $39 WK.
Earn while learning, outstanding opp.

Factory Work, $18, $36 Wk.

Defense work. Will teach inspection.
Drill press .... 78c | Inspection 65c
Milling .... 80c | Welders $50
Punch press .... 65c | Sprayers 65c
9 HOSTESSES, ANY HRS. .... $30+

150 Colored Women, 55c

Learn trades, factory, hotels, hospital. EARN $18 TO $36 WEEK. EVERY JOB GUARANTEED.

Century 30 E. Adams 4th Floor

HELP WANTED—WOMEN.

Stores and Offices.

ACCESSORY DEPT. MGR.

Three Sisters have opening for manager to take charge of sportswear, lingerie dept. in new store. Position available pays excellent salary and opportunity for advancement. Apply

THREE SISTERS

26 S. STATE-ST. or 11155 S. MICHIGAN.

ACCOUNTANT

For large well known mfr. engaged in war work. Exc. opportunity as understudy now, for supervisory position in the future as a position of possibilities. This will interest you. 5 day week. Salary $25-$30. State age, education, exp., and phone number.

Address A M 355, Tribune

ACCOUNTANT—JUNIOR, some exp. desirable. 40 hour week. Address B L 566, Tribune.

ACCTS. rec. bkkpr. and typist—State age, salary, exp. Address B L 73, Tribune.

ACCOUNTING CLERK

Expd.; must have good knowledge of bookkeeping; must be accurate; good salary to start; good transportation. Utah Radio Products Co., 820 Orleans.

Addressograph Operator

On pay roll work. See J. F. Danielson at Diam. T Motor Car Co., 4401 W. 26th.

ADDRESSOGRAPH-FILE CLERK. No experience necessary; 5 day wk., $20. Call Mrs. Strickler. Wabash 5050.

Aggressive Young Lady

interested in advertising for general work in newspaper advertising research. Phone Superior 6365.

ALTERATION WOMEN AND FITTER

Opening for experienced women. Apply employment office.

WIEBOLDT'S

Milwaukee and Ashland

Davis-st., Evanston

ASSISTANT BOOKKEEPER

Experienced only need apply. ROOM 322. 58 E. WASHINGTON.

ASSISTANT bookkeeper and stenographer—State exp. and salary expected in own handwriting. Address B K 260, Tribune.

ASSISTANT BOOKKEEPER. Salary open. Apply SHERMAN WASH WEAR, INC., 363 E. Ohio.

ASST. bkkpr.-typist—General office work. Abrams Bros., 65 E. Randolph, 3d fl.

Attractive Openings

Fast growing loop bank has several permanent positions open for women under 25, who would like to advance to responsible positions, training provided. No experience necessary, pleasant working conditions and associations. Write stating age, education, experience, phone. ADDRESS B L 516, TRIBUNE.

BAKERY SALESGIRLS

Join our ranks. Opportunity for ambitious girls to become store managers. Experienced or will train. Full or part time. No Sunday. Good salary to start. Vacation with pay. Interv. daily 11 to 3. SCHLOSSER'S BAKERIES, 4822 N. Lincoln-av. Longbeach 8664.

BAKERY saleslady—Some exp.; hrs. 12 to 6 p. m.; no Sun.; 40c hr. to start. 1971 N. Halsted.

BAKERY SALESGIRL—GOOD PAY. Exper. not nec.; hrs. 10 to 6; no Sunday. Berg's Bakery. 2679 Lincoln-av.

BAKERY girl—Full time; experienced; good wages. 3578 Armitage. Belmont 7907.

BAKERY clerk—Full or part time. Good pay. 4754 Lincoln-av.

BAKERY salesgirl—Reliable. Experienced. No Sundays. 4767 Milwaukee.

BAKERY salesgirl—Steady; no Suns. 6806 North-av. Mer. 9594. Walter's Bakery.

BAKERY salesgirl—No Sunday work. 2503 W. Chicago-av. Humboldt 8672.

BANK WORK

Women with previous Exp. OR High School Girls for various positions in pleas. bk. work.

Good Starting Salary

MID-CITY NATL. BANK

801 W. Madison

BANK loop clerical work—Girls over 18; no experience necessary; opportunity for advancement. Write age, qualifications, etc. ADDRESS A L 216, TRIBUNE.

BILLER-TYPISTS

Permanent position, using electromatic typewriter; bonus, vacation, overtime; age 20 to 30; experienced. Mr. Emery, Albany 5300. 1334 N. Kostner-av.

BEAUTY SUPPLIES

Typist for order writing. Permanent. Good future; $25 to start; 44 hour wk. Mr. Park. Rm. 350, 9 W. Washington.

BILL CLERK

or manifest clerk. Good salary; pleasant working conditions. Day work. MERCHANT SHIPPERS ASSN. 1858 S. Western-av. Ches. 2626.

BEGINNERS

If you are just starting to work, are ambitious and want to affiliate with an organization in one of the most interesting fields of business where there is a genuine opportunity for the development of talent, you are invited to come in and talk the matter over at the offices of ESQUIRE, The Magazine for Men. Our employees work only 5 days a week, under pleasant conditions, in the new, conveniently located Palmolive Bldg., which, in addition to having a bank and lunchroom, is readily accessible to bus and street cars. Good starting salaries. Openings now for MESSENGERS, JUNIOR FILE CLERKS, JUNIOR TYPISTS and JUNIOR STENOGRAPHERS. Apply any morning at Personnel Dept., 4th floor.

ESQUIRE

919 N. MICHIGAN-AV.

BILL-CLERK

to operate Moon Hopkins machines. Some exper. preferred but will train good typists. Call Victory 8400 or see Mr. Malkin, 1920 S. Michigan.

BOOKKEEPER-typist—Exper.; small office. Start $25. 1026 N. Clark-st. Mich. 4623.

BOOKKEEPER—Competent; to wk. in off. 45 mi. N. W. Chgo. Call Mundelein 133.

BOOKKEEPER—Small office; cosmetic mfr.; $30 to start. 2515 S. Michigan.

HELP WANTED—WOMEN.

Stores and Offices.

ATTENTION

Women Up to 45 Years

An Opportunity

For pleasant working conditions, good pay and regular GOLDBLATT "extras." Apply Weekdays 9:30-5.

.OFFICE

BOOKKEEPERS
STENOGRAPHERS
SECRETARIES
TYPISTS
COMPTOMETER OPER.
GENERAL OFFICE [no exp. nec.]

NON-SALES

MARKERS
FOOD CHECKERS
NITE CLEANERS
PACKERS
DRAPERY SEWERS
WAITRESSES
FOUNTAIN GIRLS
COOKS

SALES

5c TO $1.00 DEPT. MGR.
PET DEPT. MGR.
PURSE & JEWELRY DEPT. MGR.
EXPERIENCED OR INEXPERIENCED WOMEN FOR GENERAL SALES POSITIONS AND DEMONSTRATIONS IN VARIOUS DEPARTMENTS, EITHER PERMANENT OR SEVERAL DAYS A WEEK.

Central Empl. Office, 6th fl.

State & Van Buren

Use Van Buren St. Entrance

GENERAL SALES [no exp. nec.]
ELEVATOR OPERATOR
CASHIER
ALTERATION WOMEN
KITCHEN HELP
WAITRESSES
See Mrs. Skinner

Chicago & Ashland

CREDIT INTERVIEWER
PET SALES
See Miss Barbeau

Lincoln & Belmont

READY TO WEAR SALES
See Mr. Burch

Belmont & Central

GENERAL SALES [no exp. nec.]
MARKERS
See Mrs. Loeb

26th & Turner

Ladies Dress Dept. Mgr.
FANCY GOODS SALES [no exp. nec.]
See Miss Wallace

47th & Ashland

OFFICE GIRL
Supt.'s Office

39th & Wentworth

OFFICE GIRL [no exp. nec.]
Supt.'s Office

39th & Wolcott

SECRETARY TO SUPT.
[5½ day week]
Supt.'s Office

4013 Wentworth

TYPISTS
COMPTOMETER OPERATOR
GENERAL OFFICE
See Mr. Appelbaum

1927 Pershing-rd.

GOLDBLATT BROS.

BOOKKEEPER

Accounts receivable; age 18 to 35; bkkpg. training necessary, experience desirable; salary according to ability; for defense plant in Ravenswood district. CRANE PACKING CO., 1801 Belle Plaine.

BOOKKEEPER

Fast, accurate; some typing preferred; for small mfg. plant; permanent position; opportunity for advancement; starting salary $35 per week. Call Wentworth 3791, evenings.

BOOKKEEPER

Full charge. Experd. Excellent opportunity in rapidly growing organization. North Side. See Mr. Bruen, 5316 Sheridan.

BOOKKEEPER — Expd.; accounts receivable, payable, payroll, taxes; s. s.; bank reconciliation; genl. ledger; trial balance; small office; perm. position; $35 week. Address A M 505, Tribune.

BOOKKEEPER—Double entry, for a small mfg. plant in war production; located in the vicinity of Wentworth-av. and 63d-st., south side. Excellent oppor.; write details. ADDRESS B L 189, TRIBUNE.

BOOKKEEPER—Full charge; exp. accounts receivable, payable; pay roll, taxes, bank reconciliation, general ledger, trial balance; small office; $45 week. Address B J 448, Tribune.

BOOKKEEPER. Gen. ledger exper., P. & L. statements, typing. Steady position. Super-loc. Box Corp. of America, 35 E. Wacker-dr. Pure Oil Bldg., Rm. 1488. State 6437.

BOOKKEEPER—Jr. accounts receivable.

LAWNDALE 9000

Miss Fry.

BKKPR.—Retail dept. store, N. S.; must have full knowledge double entry bkkpg.; also typing; salary depends upon ability. FRIEDMAN'S, 5321 N. Clark-st.

Bookkeeper-Assistant

Exp. double entry, pay roll, billing, records. Harrison 2025 for appointment.

BOOKKEEPER-STENO. Expd., small office. Perm. APPLY CLIFF-WOOD CLOTHES CORP. 651 W. ROOSEVELT-ROAD.

Bookkeeper-Stenographer

With mfg. exp.; good, steady position. Murray Varat Co., 118 S. Clinton.

BOOKKEEPER ASSISTANT

for special work, for south side, 5 day week. Address A M 531, Tribune.

Bookkeeper—Experienced

Take charge of small office. Salary $35. Apply Room 930, 17 N. State-st.

BOOKKEEPER—Familiar with double entry, small set of books for mfg. comp'y. Give details. Address A M 504, Tribune.

BOOKKEEPER—$25 per week; some experience necessary; Michigan-av. location; 5 day week. Address A J 482, Tribune.

BOOKKEEPER—For West side coal yard; must understand accounts receivable and pay.; 35 hr. wk.; gd. pay. Craw. 2414.

BOOKKEEPER—Exp.; full charge for general ledger; permanent; gd. opportunity; good salary. Address A M 82, Tribune.

BOOKKEEPER—FOR SMALL OFFICE. 2446 S. PRAIRIE. CALUMET 4407.

BURROUGHS, Moon Hopkins billing machine operator—Also typist-biller. Wilson Jones Co., 3300 Franklin-blvd.

BUYER—GLOVES AND HANDBAGS. Growing organization popular priced stores; good starting salary, bonus; opportunity for advancement. Ask for Mr. Sanford, 3131 Lincoln-av. Wel. 3805.

CALCULATING MACHINE OPERATOR

Good working conditions and salary. INTERNATIONAL PRINTING INK. 2211 ELSTON.

CANDY COUNTER SALESGIRLS. For theaters; full time. Madison-st. and Roosevelt-rd. Apply Mr. Kraus, 430 W. Erie.

CANDY girls [2]—Expd.; no Sundays or holidays; $24 wk. plus meals; steady work. Maple Leaf, 53 W. Van Buren.

CASHIER

ROYAL DEPT. STORE. 535 W. NORTH-AV.

CASHIER—With currency exchange or banking experience; good position. Call Mr. Brown, Harrison 0881.

CASHIERS or salesgirls—For full time or part time. Apply at 61 E. Randolph between 10 a. m. and 7 p. m.

CASHIER—4:30-9:00 eves. Sunday 9 a. m.-4:30 p. m.; good sal. Apply 2001 S. State, Miss O'Brien. Calumet 7178.

CASHIER—Stdy. job; chain furniture store. Good Housekpg. Shops. 1232 S. Halsted.

CASHIER—Steady position in food mart. 1371 Milwaukee. Humboldt 7998.

CASHIER-Steno.—Quick at figures. Florence Tarrson, 550 N. Mich. Whi. 7770.

CASHIER and light bookpg.—Experienced. Apply Gwirtz Rest't, 3145 W. Roosevelt.

CASHIER—For food mart; $24 per wk. Good hours. Address A M 520, Tribune.

CASHIER—Under 30; no exp. necessary; salary $23. Permanent. Mohawk 0133.

CASHIER—Switchbrd.; neat appear.; gd. on figures; gd. sal. Lelewer, 101 S. Clark.

HELP WANTED—WOMEN.

Stores and Offices.

CAREER MINDED GIRLS!

Beginners needed in war vital telephone work.

Are you interested in a position that offers an opportunity both for patriotic service and future advancement?

The Illinois Bell Telephone Company

now offers such opportunities with no restrictions on formal education or previous training.

Start Your Career as:

1. Telephone Operator
2. Junior Typist
3. Junior Clerk
4. Messenger

Positions are open also for dining service attendants and janitresses. No experience necessary.

Full pay while in training—wage progress—vacations with pay—disability and benefit plans—excellent working conditions.

Come in and talk it over with Miss Allan,

Employment Office for Women

Street Floor

309 W. Washington-st. Chicago

Mondays Thru Fridays 8:30 a. m. to 5 p. m.

CLEANING STORE CLERK

DANIEL & CO., 1130 GRANVILLE-AV.

CASHIERS SALES CLERKS

Steady, full, or part time positions, in your neighborhood. No age limit. No experience needed. Good starting salary with rapid promotion assured. Excellent working conditions. Apply Sunday, 10 a. m. to 2 p. m. or daily, 9 a. m. to 5 p. m.

WALGREEN DRUG STORES

5973 W. MADISON-ST.
150 N. LA SALLE-ST.
1500 MORSE-AV.
1958 IRVING PARK-ROAD
6858 S. HALSTED-ST.
6300 S. COTTAGE GROVE
744 E. BOWEN-AV.

CASHIER

Cigar counter background helpful; experienced with high type clientele; starting salary $100 month; fine opportunity. Apply 155 N. Clark-street, Room 200, Offices of Lobby Drug Co. and Croydon Drug Co.

Cashier—Experienced

Work in meat market; good pay. See Mr. Tatara, 1446 W. Chicago-avenue.

HELP WANTED—WOMEN.

Stores and Offices.

CASHIERS.

PERMANENT Positions

CASHIERS

No Experience Necessary

Attractive Salaries

OPPORTUNITIES FOR ADVANCEMENT

Convenient Locations

The GREAT ATLANTIC & PACIFIC TEA CO.

2622 N. PULASKI-RD.

Chas. A. Stevens & Co.

HAS OPENINGS for

INSPECTORS
RECEIVING CLERKS
TYPISTS
SHIPPING CLERKS

No Experience Necessary

Apply 7th Fl. Empl. Office

19 N. State-st.

CHICAGO TITLE AND TRUST COMPANY

69 W. Washington-st.

POSITIONS OPEN FOR

Page Girls

Expd. Typists

Convenient loop location; pleasant surroundings and associates; air conditioned office; attractive, low cost coffee shop; vacation with pay; 5 days, 40 hours; no Saturday work; paid rest periods morning and afternoon. Opportunities for promotion and permanent employment.

PLEASE APPLY AT

PERSONNEL DEPT. 5TH FLOOR

CLERK

to assist on factory pay roll and tax reports. Typing essential. Permanent. Call Miss Anderson. Arm. 1832.

CLERK, GENERAL OFFICE WORK. Clerk with stenographical ability. Page. 168 N. MICHIGAN. MISS SHENK.

CLERK-TYPIST

Exceptional opportunity. Loop office. Phone Harrison 1656, extension 31.

CLERKS

2, for light office work. Apply Wilson Jones Co., 3300 Franklin-blvd.

CLERK—Bookkeeping dept.; must be good at figures and have knowledge of bookkeeping; state salary desired. Address A M 390, Tribune.

CLERK [revenue]—Permanent position; freight experience required; some stenographic work. Address A M 421, Tribune.

CLERK for bookkeeping dept.—Typing desirable; woman over 40 desirable. Graver, Dearborn, 118 S. Clinton.

CLERK—Colored, for drug store; expd. Garvey Drugs, 336 E. 43d. Oak 9030.

CLERICAL HELP

Can use girls attending continuation school. Pleasant working conditions. Good opportunity for advancement.

The Florsheim Shoe Co.

541 W. ADAMS-ST.

3927 Belmont-av.

CLERICAL

Clerk; good at figures; accurate; will train beginner; near north side; pleasant working cond. Mrs. Pauly. Moh. 6300.

CLERICAL

2 girls; general office work; $22.50 wk. start; pleasant surroundings; permanent. Consolidated Radio Prod'cts, 350 W. Erie.

CLERICAL—SOME TYPING

University of Chicago; permanent; 3 wks. vacation. Apply 956 E. 58th-st. Rm. 201.

CLERICAL work—Girl who likes figures preferred; $20 to start. Chesapeake 5400.

CLERKS TO TRAIN FOR BILLING OPERATION

Some knowledge of comptometry helpful but not necessary.

Starting wage rate 55c per hour.

Apply Employment Office

8:30 a. m. to 4 p. m.

Spiegel, Inc.

1038 W. 35th-street

[Continued on following page.]

HELP WANTED—WOMEN.

[Continued from preceding page.]

Stores and Offices.

CLERKS

Women or girls, with or without experience for general office work; overtime paid. Congenial surroundings, convenient transportation, I. C. or bus. Employment office open all day, Monday through Saturday.
WHITING CORP.
157th-Lathrop. Harvey, Ill.

CLERKS.
For production office, with aptitude for figures; no typing; time and a half over 40 hours; 100% defense plant; north side of city; good opportunity. State all qualifications in first reply.
Address A M 179, Tribune.

CLERKS
With or without experience for general office work.
WESTERN FELT WORKS
4029-4115 OGDEN-AV.

CLERKS
40 hour week. Loop office. Good salary. Permanent. Har. 4773, Extension 57.

CLERK
Light figure work; must be accurate; permanent position; pleasant work; good transportation. Utah Radio Products Co., 820 Orleans-st.

CLERKS
18 to 25; general office work; also one typist; fine opportunity; permanent work and pleasant conditions. Call Seeley 7460.

COMPTOMETER CLERK
For well known defense manufacturer. Desirable location and transportation for west side and nearby suburbs. 5 day week. Position permanent. Excellent opportunity to become established now for the post-war period. Salary $21-$26. State age, education, experience, and phone number.
Address A M 246, Tribune

Comptometer Operator
With or without experience, for general clerical work in accts. payable dept.; permanent; excel. oppor. Pay to depend on ability. Will consider beginner able to handle all comptometer operations. Pay based upon 40 hour, 5 day week.
A. C. McClurg & Co.
333 E. ONTARIO

Comptometer Opers.
Married Women Preferred
Experienced; for year 'round temporary work. Good pay.
MATTSON CALCULATING SERVICE.
Rm. 820, Civic Opera bldg., 20 N. Wacker.

Comptometer Operators
[3] experienced; 5 day week. Good place to work; permanent position. State experience and salary desired.
Address A M 571, Tribune.

Comptometer Operators
Pay roll; permanent position; bonus; vacation; overtime; 6 mo. or more experience. Mr. Emery. Albany 5300.
1334 N. Kostner-av.

Comptometer Operator
Experience preferred, but not necessary. State age, education, and salary expected.
ADDRESS B L 80, TRIBUNE.

Comptometer Operator
Exp'd, for all operations. Located near north side. Call Div. 5508 for interview.

Comptometer Operator
or capable beginner for defense plant.
S. KARPEN BROS., 636 W. CERMAK.

COMPTOMETER Operator—Some typing. 40 hr. wk. Expd. pref., will start beginner. ADDRESS B L 520, TRIBUNE.

COMPTOMETER operator—$24 per week; some experience necessary; Mich.-av. loc. 5 day week. Address B H 564, Tribune.

COMPTOMETER operator—Temporary; day or evenings; must be experienced. American Calculating Co., 15a N. Clark.

Continental Casualty Company
910 S. Michigan-av.

Girls-Women
Permanent Office Positions

**General Clerical
Typing
Filing**

Excellent Opportunities Available

Personnel Office, Rm. 200
Open Weekdays 8:45-4:45
Saturdays 8:45 to 12
Tuesday Eves. Until 7:30

COSMETIC GIRL
Experienced; with high type clientele and quality merchandise; fine opportunity in hotel drug store. 155 N. Clark-st., R. 200. Office of LOBBY DRUG CO. and CROYDON DRUG CO.

COST CLERK
Age 25 to 30; exp. in printing costs, labor and materials distr. pay roll; small office; pleasant surr.; 5 day week; loc. conv. to W., N. W., or N. W. side trans; permanent. Address B L 277, Tribune.

CREDIT WOMAN
For taking applications; no experience necessary, but must be able to meet public. Apply
WM. A. LEWIS
4716 S. ASHLAND. YARDS 1551.

CURTAIN and drapery salesgirls—With or without experience.
Kogen's, 6429 S. Halsted-st.

DAIRY sales girl—No exper. necessary; good pay; hours 4 to 12 midnight. The Milk Pail, 3320 Devon-av.

**DEFENSE PLANT
100% WAR WORK
MAIL CLERK—FILING
CLERK—GENERAL OFFICE**
$25 week—NEAR NORTH SIDE; Street car and elevated transportation; steady work; 5½ day week; 40 hours; overtime paid. Age 17 to 25. Reply, state age, education, exper., address, and phone number.
ADDRESS B H 586, TRIBUNE.

DICTAPHONE OPERATOR
Permanent position; loop professional office. Would consider bright beginner. State age, education, experience and salary requirements.
Address B J 447, Tribune.

DRUG STORE CLERKS
With some exp. for general sales work. Loop and south side stores; steady; good salary. See Mr. Stephan.
Liggett Drug Stores
EMPLOYMENT OFFICE.
State and Madison

EDIPHONE OPERATOR and typist—Must have good vocabulary, spell, punctuate well. State training, aptitudes, salary desired. Address A M 502, Tribune.

ERRAND girl—South or southwest side; $15 week. 30 N. Dearborn, Room 814.

**ESSENTIAL INDUSTRY
STENOGRAPHERS**
Capable stenographers will find opportunity and good pay. Congenial associates. An all modern office. Excellent transportation. When replying state experience, education, and age.
Address B L 163, Tribune

Exceptional Opportunity
Girl: 25-35 yrs.; bkpg. exp., good typist, some steno.; 5 day week; salary $130 mo. Good fut. Ph. Graceland 0299 for appt.

HELP WANTED—WOMEN.

Stores and Offices.

FILE CLERKS
for general filing dept. Good working conditions. Give age, height, weight, education, experience, and salary desired.
Address B L 306, Tribune

File Clerks—$82.50 Mo.
18 to 40; experienced or inexperienced; Michigan-av. insurance office with:
5 DAY WEEK.
GROUP INSURANCE.
PAID SICK LEAVE.
PERMANENT.
LIBERAL PERSONNEL POLICIES.
Write full particulars, including phone.
Address B H 589, Tribune.

FILE CLERK
Knowledge of typing. Permanent position. S. W. side. No war work. 5 days a week. Phone Crawford 7100. Ask for Miss Hartmann.

FILE CLERK
Young beginner; good hours; pleasant surroundings. London Guarantee Insurance, 360 N. Michigan.

FILE-OFFICE CLERK
16-20. Excellent opportunity for beginner to advance. Manufacturer. 5 day week. 825 W. Chicago-av. Hay. 4800.

FILE CLERK
Gen. office; perm.; defense work; nr. 47th-Western; beg. or exp.; $20 wk., time and ½ over 40 hrs. Phone Laf. 6800.

FILE CLERKS
Experienced, mail order, 40 hr. week. Apply 168 N. Michigan. Rm. 705.

FILE clerk—$22 per week; Mich.-av. location; 5 d. wk. Address B H 563, Tribune.

FILE clerk—For filing and typing; 40 hr. week; exp'd. preferred; will start beginner. ADDRESS A M 185, TRIBUNE.

Following positions are with small defense office. Congenial employees and working conditions.

Moon Hopkins Operator
Experienced. 44 hour week.
Salary $29.90 weekly.

Dictaphone Operator
Experienced typist and bill clerk.
44 hrs. week. Salary $27.60.

File Clerks—Typists
Several beginners. 44 hour week. Occasional overtime. Opportunity to learn all phases office work. Rapid advancement into better paying positions as soon as qualified. Starting salary $18.40.
Address B J 438, Tribune

FOOD CHECKERS
We have immediate openings in store work; no experience necessary; no night work; starting salary $20; opportunity for advancement; for openings in stores near your home apply at one of Jewel's employment offices.
NORTH SIDE OFFICE
6211 N. CLARK-ST.
SOUTH SIDE OFFICE
8321 S. RACINE
JEWEL FOOD STORES

**General Office Work
GIRLS**
$100 MONTH TO START.
39 HOUR WEEK.
NO EXPERIENCE NECESSARY.
OPPORTUNITY ADVANCEMENT.
GOOD APPEARANCE.
Large, long established concern.
UNION TANK CAR CO.
228 N. LA SALLE.

General Office and Steno.
Permanent position for person interested and capable of handling a variety of work. Must be good at figures. Location, northwest side. Excellent opportunity for right party. State age, experience, and starting salary.
Address A M 180, Tribune.

GENERAL OFFICE WORK
for modern firm now in war work. Permanent job for girl with typing training; "L" or street cars convenient. APPLY 225 W. HURON, 4TH FLOOR, BEFORE 4:30 WEEK DAYS OR NOON SATURDAY.

General Office Clerks
Beginners trained for permanent positions in general office procedures by a large concern (BUT by no means large enough not to recognize capability and ambition). If you have just a little knowledge of typing and would like to work for one of the fairest and squarest firms in the city, phone Mr. Ogden, Superior 4015.

GENERAL OFFICE
17 to 18, for filing, mailing, and typing. Experience not required. Commercial education necessary for typing. Some overtime. Call Wellington 2620 for appointment or apply
1700 IRVING PARK

GENERAL OFFICE WORK
Old established firm located on near North Side engaged in essential war work needs several girls with or without experience for permanent positions. Ideal working conditions.
ADDRESS B L 477, TRIBUNE.

GENERAL OFFICE
Steady, part time or full employment. Typist-clerical worker. Interesting, pleasant work. Hours can be arranged to suit your convenience. Good salary. 14 E. Jackson, Room 1703. Har. 6022.

GENERAL OFFICE CLERK
Typing, lite switchboard, receptionist. Age 17 to 26. Will train the right girl.
UNITED AGENCIES.
209 S. STATE, 14TH FLOOR.

General Office Work
in mail order concern—filing, typing, etc. No experience necessary.
APPLY 1900 S. STATE-ST.

GEN. office worker—Beginner acceptable. Steno.-Switchboard-Receptionist. File Clerk.
Permanent positions; good salary.
Address B L 583, Tribune.

GENERAL OFFICE GIRL.
General work to include mailing, ditto, mimeograph machines, etc.; exp. not nec. Office of defense plant west of loop. Phone Mr. Reller, Seeley 1710.

GENERAL OFFICE
Some counter and adjusting work; in N. Side laundry and cleaners.
ADDRESS B L 478, TRIBUNE.

GENERAL OFFICE WORK
Small switchboard; typing; etc.; state age, experience, and salary.
Address B L 323, Tribune.

GENERAL OFFICE
Gen. clerical and file clerks; age 18-30.
CHICAGO MOTOR CLUB.
Fra. 1818. Extension 304.

GENERAL OFFICE TYPIST.
Good at figures. All war work. Post-war future. Salary depends on experience. Should live S. W. Lafayette 8910.

GENERAL office—Some bookkeeping and typing; excel. opport. in growing company; starting sal. $27.50.
1534 W. Van Buren. Che. 2211.

GENERAL OFFICE WORK
40 hr. week; small office; good, perm. future. Purity Mills, 833 W. Chicago-av.

GENERAL OFFICE CLERK
for small brass foundry; war work.
ADDRESS B L 170, TRIBUNE.

GENERAL OFFICE WORK
and typing. Permanent position. Paquett Carlson, Inc., 4444 N. Ravenswood-av.

GEN. office work—Typist, high school grad.; So. Side; exp. not nec. Write, state qualifications. Address A M 282, Tribune.

GENERAL office—Experience not required; steady position. Calumet 7044. 2330 Prairie-avenue.

GENERAL OFFICE WORK—Some typing; young lady. DIAMOND T. BRANCH, 320 S. Sangamon.

GENL. office work—With steno. ability; age 20-25; 5½ day wk.; $25-$27.50. Welso Construction Co., 2333 W. Grand-av.

GEN. office work—Filing, some typing. Insurance office. Wabash 2600.

GENERAL office—Steady work; good future. 2842 Wentworth-avenue.

GENERAL office work—Typing; no exper. nec. Apply 323 S. Franklin, Room 704.

GIRL or young lady—For cigar counter. Interesting day time position. Good salary. Permanent. Shoreland Hotel Lobby Shop, 5454 South Shore-drive.

GIRL—FOR LAUNDRY OFFICE. Pleasant working cond.; good sal. to start. Lewis Laundry, 7031 Stewart-av.

GIRL—Insurance office; attractive surroundings; no experience necessary; good hrs.; mo. sal. $75. Ph. Wabash 2739.

GIRL—For clean. and dyeing store; stdy. Must be neat and reliable. Ph. South Shore 0322. 1901 E. 79th-st.

GIRLS FOR CLERICAL WORK—$104 per mo.; good advancement; excellent working conditions. 1445 W. Jackson, 5th fl.

GIRLS—To fill orders in warehouse; steady. ROOM 1200, 111 N. CANAL.

GIRLS—For order filling. ADVANCE PATTERN CO. 500 N. Dearborn, R. 524.

HELP WANTED—WOMEN.

Stores and Offices.

GIRLS
OPPORTUNITIES AWAIT YOU HERE

NO EXPERIENCE NECESSARY

FOR THESE JOBS

BILLING
Figuring customers' sales slips on mail order purchases. We will train you to operate a calculator if your knowledge of arithmetic is good. Hours 9:40 a. m. to 6 p. m. Good starting salary.

ORDER FILLING
Filling customers' mail orders in various lines of merchandise. 48 cents an hour with good chances to advance.

PACKING
Parcel post packing. 55 cents an hour.

CATALOGUE SALES
Neat appearance. Prefer some experience in selling, to take customers' order in catalogue order dept.

SORTING
Easy work to learn. Sort packages from conveyor belt by color or number. 45 cents per hour to start. Day hours.

MESSENGERS
Starting hours vary. Good chances for girls who are light and quick, to receive some experience. 45 cents an hour.

SCALERS
To weigh and apply stamps to parcel post packages.

OPENINGS BOTH AT CHICAGO-AV. AND OUR BRANCH, 1800 NORTH, 3800 WEST.

Experience required for the following openings:
SECRETARIES
STENOGRAPHERS
ACCOUNTANTS
TYPISTS
COMPTOMETER OPERATORS
CORRESPONDENTS

Time and one-half for any hours over 40 on all jobs.

Liberal employees' discount on all merchandise you buy at Ward's.

Employment office hours Monday through Saturday, 8:30 a. m. to 5 p. m.; Wednesday evening until 8:30.

Montgomery Ward & Co.
618 W. Chicago-av.

HELP WANTED—WOMEN.

Stores and Offices.

GIRLS—WOMEN
17 to 45
100 Vacancies

NO EXPERIENCE REQUIRED

Essential war production plant offers excellent opportunities for girls and women to learn general office work or factory work in the following positions:

**Student Draf'g Tracers
General Office Clerks
Production Chasers
Junior Stenographers
File Clerks
Typists
Coil Winders
General Work
Condenser Assemblers
Relay Assemblers**

Excellent working conditions. Plant centrally located and convenient to all forms of transportation. Liberal vacation plan, hospitalization insurance, life insurance and sick benefits. Company operated cafeteria serves meals at moderate prices.

Employment Office
OPEN DAILY INCLUDING SATURDAYS
Bring Birth Certificate if Possible
Apply
AUTOMATIC ELECTRIC COMPANY
1019 West Van Buren-st.
Chicago, Illinois.

GIRLS
18 TO 30
FILE & OFFICE CLERKS

Old established concern has several openings for beginners. $80 to start on permanent positions with excellent opportunity for advancement. Loop location convenient to all transportation. Reply in own handwriting, giving education, age, and phone number.
Address B L 584, Tribune.

GIRLS AND WOMEN
We are now hiring members of our Easter force. You do not need previous business experience to qualify for position as
STOCK GIRLS.
SALESWOMEN.
ELEVATOR OPERATORS.
WAITRESSES.
COMPTOMETER OPERATORS.
CHECKERS.
APPLY
EMPLOYMENT OFFICE, 3D FLOOR.
MARSHALL FIELD & CO.

GIRLS AND WOMEN
**17-35 YEARS
FOR OFFICE WORK
NO EXPER. REQUIRED**
We will train you. 5 day, 40 hr. wk. with time and one-half for overtime. $18 to start, early increase. Ph. Mr. Metcalfe bet. 9 and 4. Calumet 7420.

GIRLS
for information and phone desk in loop hotel; no experience necessary; ages 18-25; high school education; alternate day and evening hours; permanent positions; good salaries with regular increases.
APPLY PERSONNEL OFFICE.
PALMER HOUSE

GIRL
for office, clerical work; some typing and filing; good starting salary; permanent position. Phone or call in person. Ask for Mr. Syslo.
LOCAL LOAN CO.
1212 N. Ashland. Brunswick 3100.

GIRL
General clerical; must type; congenial office; $24 wk.; time, ½, over 40 hrs. Alert beginner considered. Steady; near Loop, all trans. State age, nationality, exp. if any. Address B L 544, Tribune.

GIRLS
To work in mailing dept. of light, airy office; day or night; conveniently located in loop; $18 a week to start; no training necessary. Central 6556, Miss Evans. 107 N. Wacker-dr., Room 800.

GIRLS AND WOMEN—18 TO 40 YEARS; SEVERAL ARE NEEDED IN OUR SHIPPING AND RECEIVING RM.; NO EXP. NEEDED; STEADY WORK ALL YEAR 'ROUND; OVERTIME, IF WANTED, AT TIME AND HALF. 237-47 E. GRAND, 2D.

GIRLS
General office, clerical and typing; 17 to 21; 40 hour week; time and ½ for Saturday; opportunity for advancement. Cook Elec. Co. 2700 N. Southport.

GIRL
for messenger and gen. office work. No exp. necessary. State age, education, and sal. expected. Address A M 587, Tribune.

GIRL
General office detail in laundry; good handwriting. State age, reference, and salary desired. Address B L 484, Tribune.

GIRL—For telephone operator on keyboard, and for some typing work. Good job in nice office. Chance for advancement. Mills Envelope Co., 538 S. Wells-st.

GIRL OR WOMAN—GEN'L OFFICE. No shorthand or typing; neat, fast, accurate with figures. John H. Newman Newspaper Agency, 818 E. 47th-st.

GIRLS—White, for handkerchief order department. Pleasant steady work; good salary; 40 hr. week. H. I. Herzman, Inc. 230 S. FRANKLIN-ST.

GIRL—For general office work with knowledge of bookkeeping. Apply Truck Rail Terminals, 400 W. Kinzie.

GIRL—Typing and general office work; good salary. Apply Walker-Jimieson, Inc., 311 S. Western-av. Ph. Can. 2525.

GIRL—For general office work and switchboard, with transportation company. Address A M 172, Tribune.

GIRL—Beginner com'l office work; fire insurance; 40 hr. week; permanent.
1449 MERCHANDISE MART.

GIRL—Young; loop office; opportunity for advancement; no experience necessary. Address B L 203, Tribune.

GIRLS to run errands—Apply Room 1010, Marshall Field Annex, 25 E. Washington.

GIRL — Gen'l office. Neat; steady work. 111 W. Superior-st. Del. 7121.

HELP WANTED—WOMEN.

Stores and Offices.

GIRLS
WOMEN
16 and Over
No Experience Necessary

**Miscel. Clerical
Order Readers
Mail Openers
Stencil Cutters
Index Clerks
Ticket Pullers
Entry Clerks
Catalog Sales Clerks**

Good Pay
Chance for Promotion
Paid Rest Periods Twice Daily
Discounts on Purchases
Cafeteria, Library
Liberal Holiday and Vacation Policies
Best Transportation
"L" and Street Car to Door

CHICAGO MAIL ORDER CO.
511 S. Paulina-st.

GIRLS
**Mail List Clerks
Ediphone Operators
Typists
File Clerks
General Office Girls**

To work in new modern defense plant located on northwest side, Belmont-Western section.

We have openings for both vacation and permanent work. Promotions are rapid.

CALL KEYSTONE 4640 FOR AN APPOINTMENT

GIRLS—WOMEN
Top starting wages to women under 30 for filling orders in pleasant, clean stock rooms of wholesale book and stationery house. Advancement after successfully completing brief training course. Permanent employment.
DAY WORK ONLY.
5 DAY, 40 HOUR WEEK.
TIME AND ONE-HALF FOR OVERTIME.
WHOLESALE PURCHASE PRIVILEGES.
SICK BENEFIT AND HOSPITAL PLANS.
ALL FORMS OF TRANSP. CLOSE BY.
LIGHT, AIRY LOCATION.
1 BLOCK FROM LAKE MICHIGAN.
A. C. McCLURG & CO.
333 E. ONTARIO-STREET.

GIRLS-WOMEN
INEXPERIENCED, WHO WISH TO BE TRAINED IN VARIOUS JOBS IN WAR PRODUCTION PLANT.
APPLY IN PERSON.
MAREMONT AUTOMOTIVE PRODUCTS, INC.
1625 S. ASHLAND.

GIRLS
For general office detail work; no typing; good salary. Apply
MILLINERY STORES, INC.
30 E. Adams.

GIRLS—OFFICE
No Experience Necessary
Excellent possibilities for advancement. Pleasant working conditions; 5 day week. PERMANENT WORK.
KRAFT CHEESE CO.
500 E. GRAND. [Nr. Lake Shore-dr.]

**GIRLS—WOMEN
16 TO 40**
No experience necessary; typing and shorthand helpful; we will train you; positions available in traffics bookkeeping and telephone depts. Apply Mr. Henderson, Room 215A, Insurance Exchange Bldg., 166 W. Van Buren.

GIRLS—AGE 18 TO 45
Stock clerks with or without experience. Permanent positions; central location; inexperienced start at $15.00 per week with definite advancement schedule. More if you are experienced. See Mr. Gibson, 8th floor, 10 So. Wabash.

GIRLS—DEFENSE WORK
Exp. in dress or shirt factory; spot cleaners, boxers, examiners; 53 hr. wk. including 13 hrs. time and one-half. Rothley, 307 W. Van Buren, 6th floor.

GIRLS
30 to 40 yrs. of age, for checking watchmen's report signals. All night work; hours 1 to 9; 5 day week; essential industry. $20 to start. Apply Mr. Moore, 2439 Warren-blvd. bet. 10 a. m.-3 p. m.

GIRLS—10.
For packing and assembling seeds for Victory Gardens. Also to work part time from 9 a. m. to 4 p. m.
Vaughan's Seed Store. 601 W. Jackson.

GIRLS
to sell shoes. Exp. not necessary. Good pay and working conditions. Feltman & Curme, 6359 S. Halsted.

GIRL or woman—To take phone orders; 1 p. m. to 9 p. m. daily; no Saturday or Sunday work; $20 per week; must be good at figures. Klein Noodle Co., 4557 S. State.

Girl for Parts Dept.
Authorized Buick dlrs.; gd. pay; permanent. Milda Buick Sales, 907 W. 35th-st.

GIRL—For office in variety store. No exper. nec. Will train you on Burroughs calculator and office work. Good sal. to start. Neisner Bros., 3245 N. Clark.

Girl—Marine Insurance
Filing, general office work; exp. not req. Permanent; good opportunity.
175 W. Jackson-blvd. Rm. A-2136.

GIRL—With artistic ability; for pasting up advertising copy.
Peerless Litho. Co., 4313 Diversey.

GIRL—For general office work to assist in small office. $25 a week to start. Address B K 95, Tribune.

GIRL—FOR TYPING and general office work. One who likes figures.
Apply 666 W. DIVISION.

GIRL—To help out in store and wrapping; exp. not nec. Calumet Expert Cleaners and Dyers. 11043 S. Michigan.

GROCERY clerk—High school girl, after school, 3-7 p. m. 1408 Morse-avenue.

GIRL—For small office; no experience necessary; $20 a week. Webster 4977.

HELP WANTED—WOMEN.

Stores and Offices.

GIRLS
17-20
No Experience Required

PERMANENT POSITIONS
GOOD STARTING SALARY
Progress assured under our training program as
**Pages
Office Mach. Operators
Typists**

The Northern Trust Company
Apply 10 S. La Salle-st.
Room 540
Interviews Weekdays, 9-4
Saturdays, 9-12

GIRLS—WOMEN

**TELE. SOLICITORS
SECRETARIAL WORK
TYPISTS
FILE CLERKS
DITTO OPERATORS**

You will be working in pleasant surroundings, and have an opportunity for advancement.
EVANS FUR CO.
36 S. STATE-ST.
MR. SMITH, 3D FLR.

GIRLS OR WOMEN
17 TO 35 YEARS
No Experience Necessary
Large corporation has several routine office positions open. Starting salary $1,020 per annum, with good chance for advancement. 40 hour week.
Call or Mail Replies
Room 2800 Palmolive Bldg.
919 N. Michigan

Girls Wanted
For Office Work
Good plain handwriting the only requirement. No experience necessary.

Hours 8:15 a. m. to 5 p. m. Full or part time, whatever hours you care to work; from 2 hours to 8 hours daily.
**WALTER FIELD CO.
600 W. FULTON-ST.**
1 BLOCK NORTH OF LAKE-ST.
Handy to Lake-st. elevated. Milwaukee, Halsted, Armitage and Elston surf. lines.
APPLY OFFICE, 9TH FLOOR.

GIRLS WANTED
COUNTER GIRLS—CLEANING STORES.
VERY GOOD SALARY.
After 3-4 day training period, to work in our store in your neighborhood. 75 stores located north, south, east, or west side. Easy 8 hour work, or part time if you desire. Chance for advancement. No experience necessary. We are an essential industry. Come in—do not phone. Apply immediately. Miss Briggs.
Kent Cleaners, Main Office,
1021 S. Pulaski-road. Corner Fillmore.

GIRLS—YOUNG
ORDER FILLING.
STOCK WORK.
Permanent employment in good or bad times for steady workers; light, clean work; exp. not absolutely nec.; $18 to start for 40 hrs. plus overtime.
Vogue Pattern Service
Room 1196, Merchandise Mart.

GIRLS
PAGE GIRLS. TYPISTS.
FILE CLERKS.
WITH OR WITHOUT EXPERIENCE.
Steady employment; excellent working conditions; excel. opportunity.
W. A. Alexander & Co., 135 S. La Salle-st.

GIRLS.
Permanent positions for typists, file clks., and general office workers. Experience not necessary. Also exp'd comptometer operator. Good transportation.
STERLING INSURANCE CO.
309 W. JACKSON. ROOM 712.

GIRLS OR WOMEN
GENERAL OFFICE WORK; NO EXPERIENCE NECESSARY; EXCELLENT OPPORTUNITY; STEADY POSITION.
ART PUBLISH. CO., 2509 W. CERMAK.

GIRL
Active young woman as order filler for stockroom in wholesale jewelry house; exper. not necessary; Loop location. Give age, phone, salary. Address B L 592, Tribune.

Illinois Division
Bendix Aviation Corp.
505 N. Sacramento-blvd.
REQUIRES AT ONCE
Stenographers Typists File Clerks
Recent high school graduates.
INTERVIEWING DAILY
Mon. thru Sat., 9 a.m.-5 p.m.

Invoice and Record Clerk
Must be good at figures, for tool steel warehouse office; some typing. Reply in own handwriting. State age, exper., and salary. Address A M 501, Tribune.

Jewelry Markers—45c Hour
Neat writers; nice working conditions; 5 day, 40 hour week; time and ½ for overtime.
A. C. Becken Co., 6th fl., 29 E. Madison.

HELP WANTED—WOMEN.

Stores and Offices.

ILLINOIS CENTRAL RAILROAD
Needs Women for Office Work

High school graduates, ages 17 to 45. Beginning salary approximately $90 month. Excellent working conditions. South side residents preferred. Come in and discuss the opportunities with our employment office.
Room 310, 135 E. 11th-place.
Hours Monday through Saturday.
8:30 a. m. to 5:30 p. m.

ILLUSTRATORS
Layout, Detailers, Beginners.
Girls with product design exp., Technical Illustrating, drawing exp.
Girls with several years' experience. Secretarial exp. desirable.

STENOGRAPHERS
Good positions with aircraft manufacturer; 100% war work. 58 miles from Chicago. Good pay. Give full details your experience.
Address K S 40, Tribune.

INSPECTORS
for bench inspection. Ability to read blueprints and to use common measuring tools desirable. First and second shifts. In reply give age, education, experience, salary, and shift desired.
Address A M 579, Tribune

JUNIOR CLERKS
CLERICAL POSITIONS AVAILABLE.
Bank experience not necessary.
Lakeview Trust & Savings Bank.
Lincoln-Belmont and Ashland-avenues.

Kellogg Switchboard & Supply Co.
**NEEDS
STENOGRAPHERS
CLERICAL WORKERS
TYPISTS**
6650 S. Cicero-av.

LARGE manufacturer near northwest side needs young woman clerical worker with some general office clerical experience. Permanent position; good training; good future. Give age, experience, salary, education, etc. Address A K 388, Tribune.

Ledger Clerk-Statistician
Old established firm, located midwest side, convenient to west side and west suburban residence. State qualifications and sal. expected. Address A M 177, Tribune.

MAIL AND FILE CLERKS
BEGINNERS OR EXPERIENCED.
SALARY $85 TO START.
INCREASE IN 60 DAYS.
AIR CONDITIONED OFFICE.
STATE AGE AND EXPERIENCE.

MALE or female—To assist meat packing sales manager; contact customers by telephone; general office work; nr. loop, al transportation; N. W. station. Mr. Pella, Hay. 0500, 660 W. Randolph.

MESSENGER GIRL
No exp. required. Distribute mail. Some H. S. 16 to 18 yrs. Old est. north side firm now in war prod. Good opportunity for adv. Apply 3025 N. Western.

Millinery Saleswomen
WE PAY THE HIGHEST SALARY AND COMMISSION IN THE CITY.
Steady and part time; experienced.
Consumers Millinery, 1144 S. Canal-st.

MILLINERY SALESLADIES
For Oak Park and Chicago; steady or part time work; very good salary plus comm. Apply.
Carol Hat Co., 225 N. Wabash-av.

MILLINERY SALESLADY.
Steady or extra; gd. sal. 4764 Lincoln-av.

MIMEOGRAPH OPERATOR
University of Chicago. Experience not necessary. Permanent. 3 weeks vacation. Apply 956 E. 58th-st., Room 201.

MIMEOGRAPH Oper.-Typist — Experienced; 40 hr. week. Central 3560.

MOON-HOPKINS BILLERS
Permanent Positions
100% Defense Plant
Southwest Side
Address B L 485, Tribune

MOON HOPKINS BILLER
$30 wk. State age, telephone number, address, and availability for interview daily, 9-5:30, to start work.
Address A M 468, Tribune

MULTIGRAPH operator—Will teach. LYON & HEALY, 243 S. WABASH.

OFFICE GIRLS
EVERSHARP
Offers Splendid Opportunities in
**TYPING
STENOGRAPHY
AND
GENERAL OFFICE
WORK**
EVERSHARP
Offers Permanency Plus the Following Advantages
Paid Vacations
Hospitalization
Group Insurance
Low-Cost Cafeteria
Profit-Sharing Bonus
Excellent Transportation
EVERSHARP INC.
1800 W. Roscoe Buc. 4000

OFFICE girl—Young, neat appearing, to work in brokerage office. Experience unnecessary. Sincere & Co., 1 N. Crawford. Kedzie 0610.

HELP WANTED—WOMEN.

Stores and Offices.

OFFICE HELP
Excellent Transportation
I. C. Trains and
Safeway Buses to Door

**TYPISTS
STENOGRAPHERS
General Office Clerks
Key Punch Operators
Tabulating Operators
Comptometer Operators**

EMPLOYMENT OFFICE WILL BE OPEN FROM 10 A. M. UNTIL 3 P. M.
Phone Interocean 9531
or Harvey 2915
THE BUDA CO.
154th and Commercial-av.
Harvey, Ill.

OFFICE MANAGER
UNUSUAL OPPORTUNITY—Must have at least 4 yrs. general office exper. and ability to assume full responsibility for office of 10 girls in Magazine Subs. agency loop office; 45 hr. wk.; permanent; write fully, give background of exper., educa., age, nationality, and salary expected to start.
Address A M 407, Tribune.

Office Clerk and Typist
Also good at figures. Nr. west side. State age, exp., sal. Address B L 355, Tribune.

**ORDER PICKERS
AND PACKERS
STEADY POSITION**
Room 1200, 111 N. Canal.

ORDER FILLERS—STOCK CLERKS. KNOWLEDGE OF MUSIC HELPFUL. LYON & HEALY, 243 S. WABASH.

ORDER picker to fill orders in a well known cosmetic line. Apply Truck Rail Terminals, 400 W. Kinzie.

PAGE GIRLS
Recent promotions in general office of nationally known office equipment mgr. have created openings for H. S. graduates as page girls. Excellent working conditions and opportunities for advancement. Location, near Loop and good transportation. Write giving age, exp., training and phone number. Address A M 234, Tribune.

PHOTO STUDIO
Splendid permanent openings in department store; photographic studio for girls who are interested in advancement; sales experience not necessary. Apply
THE FAIR
PHOTOGRAPHIC STUDIO. 3D FLR.

Posters and Clerical Workers Experienced
Must like figure work.
Excellent opportunity for ambitious people.
Starting salary $90 per month.
State age, experience, and telephone number.
Address B L 588, Tribune.

RECEPTIONIST
University of Chicago. Permanent, 3 wks. vacation. Apply 956 E. 58th-st., R. 201.

RECEPTIONIST-Steno.—Beginner; permanent; gd. future. Off., 7923 South Park.

SALESLADIES
COSMETICS
HOSIERY
PHONOGRAPH RECORDS
WALL PAPER
Full time and part time
Permanent
Store hrs. 9:30 to 5:45 Daily
Apply to Mrs. M. Smith after 10 a. m.
RETAIL STORE—MAIN FLOOR.
Montgomery Ward & Co.
618 W. CHICAGO-AV.
SOUTH SIDE OF STREET.

**SALESWOMEN
IN READY-TO-WEAR**
Part time positions open to women and girls otherwise employed or attending school for Saturdays, evenings and other extra days. Loop or neighborhood stores. Apply
SALLY FROCKS
810 W. WASHINGTON

SALESWOMEN
FOR REGULAR POSITIONS; FULL TIME AND PART TIME. GOOD SALARIES, PLUS COMMISSION. SEE MR. KANTER.
BILLY STONE, 2732 MILWAUKEE-AV.

SALESLADY
About 35; refined, gracious, for corset estab.; exp. not necess. Must be handy with needle. Perm. position. Conven. hours, pleasant surr. Attrac. salary. Apply 9 to 11 or telephone Har. 6465 for appt. Room 924, Republic Bldg.

SALESGIRLS.
20 to 25 years old; for smart dress shop; good salary and commission.
LANZ JUNIOR MISS,
615 N. Michigan. Apply daily, 2 to 5.

SALESWOMAN
Dress shop experience. Permanent. Good salary, plus commission.
TOBY'S, 2344 E. 71ST-ST.

SALESWOMEN
Experienced dresses and coats, full time position. High guaranteed salary.
BEZARK'S, 808 Davis-st., Evanston.

SALESLADIES
Retail experience women's sportswear. Steady. Salary and comm. Mr. Iltis.
BAILEY'S, 25 W. VAN BUREN.

SALESLADY.
Furniture experience preferred; permanent position; good hours.
1126 Westgate, Oak Pk. Euclid 154.

SALESLADIES—For corsets, girdles, and brassieres; steady position; salary $25-$30 per week. Address A M 236, Tribune.

SALESWOMEN—Ladies' ready-to-wear; corsets; steady; must be expd.; N. S. preferred. Friedman's, 5321 N. Clark-st.

SALESLADIES for bags, gloves, and accessories. Steady position. Salary $25 to $30 per week. Address A M 388, Tribune.

SALES CLERK—Young, neat, active girl; no exp. necessary; good salary; good wk. 27 N. Dearborn after 10 a. m.

SALESGIRLS—Exp'd; sportswear and lingerie; full or part time; good pay.
KAY CAMPBELL'S, 1659 HOWARD-ST.

SALESGIRL—Experienced in bakery; 9:30 a.m. to 6 p.m.; no Sundays. 3052 Lincoln.

SALESGIRLS—Small dept. store; steady or extra. Weiner's, 1656 W. Roosevelt.

SALESLADY — Experienced; dresses and suits. H. M. Paradise, 17 N. State.

SALES ladies—Dresses and lingerie; perm. and part time. Peter Pan, 4025 Madison.

SECRETARY, 18 TO 25
for comptroller large transportation co. Good salary, 40 hr. wk., excellent opportunities for advancement.
Apply 600 W. 25th-st.

Secretary-Stenographer
ESSENTIAL INDUSTRY.
Attractive position, small up to date office; wonderful opportunity for right party. Write, giving full details in first letter, also salary desired.
Address B L 210, Tribune.

SECRETARY-STENO.
Advertising office, Michigan-av.; 5 day wk. Pleasant work, cond. Oppor. for girl with ability to get along with people. Start $27.50. State age, education, exper. Address B L 323, Tribune.

SECRETARY—STENOGRAPHIC.
Thorough background in office and business procedure. Permanent position. North side. Address A M 469, Tribune.

SECRETARY—Legal, bookkeeping exp. helpful but not nec. Loop office; perm. $30 to start. Refs. Address A L 110, Tribune.

SECRETARY—ADVERTISING AGENCY. 5 day week; small office. Superior 3486.

SMALL LOAN GIRLS
Openings for expd. girls. See Mr. Tyson, 209 S. La Salle-st. State 4900.

SOUTH SIDE WAR PLANT WANTS
JUNIOR ACCOUNTANT
STENOGRAPHER
STOCK RECORD CLERK
Mr. Hank Hemlock 5500

[Continued on following page.]

HELP WANTED—WOMEN.

[Continued from preceding page.]

Stores and Offices.

STATISTICAL TYPIST
Loop CPA office; electromatic typewriter. Call State 2734 for appointment.

STENOGRAPHER
For well known defense manufacturer. Desirable location and transportation for west side and nearby suburbs. 5 day week. Position permanent. Excellent opportunity to become established now for the post-war period. Salary $21-$26. State age, education, experience, and phone number.
Address A M 245, Tribune

STENOGRAPHERS TYPISTS
100% war work now but jobs are permanent; time and one-half after 40 hours.
APPLY AT OUR EMPLOYMENT OFFICE.
VICTOR MFG. & GASKET CO.
5750 Roosevelt-rd. or call Mr. Nichols Austin 6180

STENOGRAPHER
Rapid and Accurate
Steady Position
Apply 7th Fl. Empl. Office
Chas. A. Stevens & Co.
19 N. State-st.

STENOGRAPHER
Modern plant.
100% WAR WORK
To qualify for above positions you must have previous experience, good references and proof of citizenship. No mail or phone inquiries considered.
Brad Foote Gear Wks.
1309 S. Cicero-av.

STENOGRAPHERS
Experienced typing, shorthand, clerical.
Pressed Steel Car Co., 136th and Brandon-avs.
Hegewisch Station, Chicago

STENOGRAPHERS
Light Dictation. Permanent
Apply to Mrs. M. Smith after 10 a. m.
Retail Store—Main Floor
Montgomery Ward & Co.
618 W. CHICAGO-AV.
SOUTH SIDE OF STREET.

STENOGRAPHER—Young woman, experience preferred, although business college graduate acceptable; magazine publishing business; pleasant office and personnel; good starting salary; please phone Superior 0537 for appointment or call at 1715 Tribune Tower.

STENOGRAPHER
who can also act as assistant to executive in wholesale jewelry firm; chance for rapid advancement; interesting work. Give age, phone, salary. Address B L 593, Tribune.

Steno.-General Office
Experienced young woman, capable of doing all types of office work. Must be good at figures. Excellent position for right party. Apply 3021 N. Pulaski, or phone Miss Zucker, Ave. 8000, for appt.

STENOGRAPHER—EXPD.
Permanent position; paid vacations; time and ½ over 40 hrs. Ideal transportation. Bus to door; L and surface lines within [2] blocks.
Continental Products, Inc., 2036 S. Mich.

STENOGRAPHER
Excellent opportunity in executive office of hotel operating company for experienced stenographer. Pleasant working conditions; convenient Loop location. Apply Room 1514, Civic Opera Building.

STENOGRAPHER
or dictaphone operator. Good salary; pleasant working conditions.
MERCHANT SHIPPERS ASSN.
1858 S. Western-av. Ches. 2626.

STENOGRAPHER
Northwest side manufacturing company; stenography and general office detail; permanent; opportunity for advancement. War work. Brunswick 4110.

STENO.-SECRETARY
Age 25 to 30; small office; pleasant environment; 5 day week; loc. conv. to W., N. W., or N. side trans.; permanent.
Address A M 398, Tribune.

Stenographer and Typist
Permanent position with established insurance agency; good opportunity and working conditions. Will consider beginner. Apply Rm. 1415, 120 S. La Salle.

Steno.—Capable taking care of books and general office work; W. S. Nevada 0697.

STENOGRAPHER-TYPIST
Ceiling price, $110; 8:30-4:30; every other Saturday off. Joyce & Co., 105 W. Adams. State 0044.

STENOGRAPHER—Exp'd, interesting work; pleasant conditions; Michigan-av.; good salary; up to 35 years preferred; opportunity for advancement; give details. Address A M 83, Tribune.

STENOGRAPHER
Capable, experienced girl, age 22 to 30; one or two years of college preferred. Phone Delaware 5900, Mr. Hedin.

STENOGRAPHERS
Beginners or expd. for work in defense office in Merchandise Mart, Delaware 6579 or address A M 592, Tribune.

STENOGRAPHER
GENERAL OFFICE.
Experienced. War work.
Apply 3401 W. Division, 2d floor.

STENOGRAPHER
with switchboard exp. for N. side residential hotel; nice environment; no dictation; $30 wk. Apply 501 Surf-st.

STENOGRAPHER—Some office detail, with old estab. firm; gd. opp. for capable girl; present and post-war period. 3230 W. Lake.

STENO.-typist—Some knowledge of acctg.; for work in CPA office. State age, education, experience and salary desired. Address B J 442, Tribune.

STENOGRAPHER
Some experience as receptionist; loop. Phone Harrison 1656, extension 31.

STENOGRAPHER — Experienced, capable, alert; permanent position; good opportunity; $25 to start. Advancement if qualified. Address B L 255, Tribune.

STENOGRAPHER-CLERK
Steel business; permanent; good salary. Apply Monday morning. 1742 Carroll-avenue.

STENO. BEGINNER
For south side; 5 day week. Com. 2900.

STENOGRAPHERS — Permanent positions; $80 per month to start. State age, education, exp., and salary expected. ADDRESS A M 183, TRIBUNE.

STENOGRAPHER
or capable beginner for defense plant. S. KARPEN BROS., 636 W. CERMAK.

STENOGRAPHER
for work in broker's office. Good salary. 141 W. Jackson, Room 1150. Web. 4200.

STENOGRAPHER
with knowledge of compeometer; nr. loop office; 5 day wk.; perm.; salary $27.50. Address A M 442, Tribune.

STENOGRAPHER—Exper. for publishing Co., advertising dept; near north side; 5 day week; good salary to start. ADDRESS B L 183, TRIBUNE.

STENOGRAPHER—Surgical, thoroly exper. in medical terminology, ability to supervise; $125 and lunches. St. Luke's Hospital, 1440 Indiana.

STENO.—General office work; small Rogers Park real estate office. State age, exp., and nationality. Address A L 219, Tribune.

STENOGRAPHER — Small pleasant south side office; good starting salary. Call Grovehill 2000, Mr. Egert for interview.

STENOGRAPHER—General office work. Steady position; 1 girl office. Apply 35 W. Washington, Room 819.

STENOGRAPHER.
Bright beginner; opportunity for advancement. Margo Realty Co., 2525 N. Clark.

STENOGRAPHER—Unusually attractive position. Own office in chemical laboratory. 5 day week. 5339 W. Lake-st.

STENOGRAPHER—Gen. office; perm. pos. Chas. Bobinsky, 1031 E. 63d-st.

STENOGRAPHER—To work 1-5:30 p. m. Call Hollycourt 5986.

STENO.—GENL. OFFICE; $30 for 5½ day week. Marks Mfg., 700 N. Carpenter.

STENOGRAPHER, LEGAL — Experienced; permanent. Suite 1301, 10 N. Clark.

STENOGRAPHER—Law office; beginner cons. Rm. 1029, 111 W. Washington.

STORE girl and packer wanted in small cleaning plant. Apply Swiss Cleaners, 1544 W. 51st-st.

STORE girls for dry cleaning branches. Good salary. 2334 W. Madison-st.

HELP WANTED—WOMEN.

Stores and Offices.

STORE GIRL
For dry cleaning office; exp. not nec. Liberty Cleaners. 6123 Lake Park-av.

STORE manager or clerk for south side retail paint store; 30-35; [illegible] exp., and sal. expected. Address A [illegible]8, Tribune.

SWITCHBOARD-TYPIST
Experienced key switchboard operator, with some typing experience. Permanent position. Defense plant, west side. 4940 W. Flournoy-st.

SWITCHBRD. OPERATOR
Experienced; for west side manufacturer of essential consumer goods and defense products; splendid post-war opportunity. Phone after 9:30 a. m., Chesapeake 2600.

Switchboard Operator
File clerk; some typing.
1907-13 Milwaukee-av. Hum. 8380.

Switchboard Operator
that can take shorthand. Globe Furniture and Stationery Co. Cen. 4820.

SWITCHBOARD, TYPING
and miscellaneous office duties.
Kubec Electric Co., 630 W. Jackson-blvd.

SWITCHBOARD oper.—Hours 5 to 10 p. m. Apply Sheldrake Hotel, 4520 Clarendon.

TELEPHONE SOLICITORS
No age limit; no exp. nec.; steady salary, pleasant surroundings. Room 614, 190 N. State.

The Continental Insurance Co.
Wants
GIRLS
and
WOMEN
Under 40
File Clerks
Office Clerks
Typists
Bookkeepers
Experience Unnecessary
PERMANENT POSITIONS
APPLY ROOM 1935
135 South La Salle

The Northern Trust Company
OFFERS
EXCELLENT OPPORTUNITIES FOR WOMEN
Ediphone Operators
Burroughs Bookkeep'rs
Transit Clerks
Typists
Adding Machine Opers.
SINGLE OR MARRIED
WILL TRAIN QUALIFIED APPLICANTS FOR ANY OF THE ABOVE POSITIONS.
IDEAL WORKING COND.
CONGENIAL ASSOCIATES
GOOD LUNCHES AT COST
VACATIONS WITH PAY
Apply 10 S. La Salle-st.
Room 540
Interviews Weekdays 9-4
Saturdays 9-12

TYPIST
Young woman, experienced; day work; accurate at figures. Apply Mr. Donahue.
WALTER P. POWERS
17 N. Pulaski-rd.

TYPIST
Northwest side concern needs rapid typist with or without experience for general office work. Permanent position.
ADDRESS A M 178, TRIBUNE.

Typist and File Clerks
EXPERIENCE UNNECESSARY.
GOOD STARTING SALARY; 5 DAY CLERICAL WK.; RAPID ADVANCEMENT
LIBERTY MUTUAL INSURANCE CO.,
7th fl., Civic Opera Bldg. Fra. 6171.

TYPIST—CLERICAL
Exp. billing and office detail; small office; pleasant surr.; 5 day week; loc. conv. to W., N. W., or N. side trans.; permanent. Address B L 216, Tribune.

TYPISTS
Rapid typists; good salary; age 18-25; permanent.
CHICAGO MOTOR CLUB.
Fra. 1818. Extension 304.

TYPIST—GENERAL OFFICE—Preparation of surveys on critical material conservation; 40 hour week; gd. salary; pleasant working conditions. Dayton Rubber Mfg. Co., 1009 W. Washington.

TYPIST
Good at figures. Small office. West side. State age, exp., and sal.
Address B K 435, Tribune.

TYPISTS
Permanent—essential war work.
5½ days—loop office.
$25 week. Wabash 6330.

TYPIST
Will consider conscientious beginner; steady position. Office on near So. west side. Call Lafayette 2505.

TYPISTS
Permanent position with a future in a well estab. Co. Calumet 4580, Miss Smith.

TYPIST—PART TIME
Work afternoons or 5-8 in evening. Loop office. Address A M 444, Tribune.

TYPIST and general office work—For estimating and engineering department of electrical contractor's office. Apply in person. 2525 W. Van Buren-street.

TYPIST—Office detail.
100% defense plant; $20 week to start; good chance for advancement.
3825 W. ARMITAGE-AV.

TYPISTS—CLERICAL
Loop insurance. Opportunity for advancement; 5 day week. Harrison 3370.

TYPIST and general office—Experience not necessary. UNIVERSAL LOOSE LEAF MANFG. CO., 161 W. HARRISON-ST.

TYPISTS
To address labels. Day or night.
RM. 526, 221 N. La Salle-st.

TYPIST—Real estate office, south side; detail office work; experience not necessary. Address A M 488, Tribune.

TYPIST—Underwood fanfold, billing; exp. desirable but not necessary; hours 8 to 3. Blue Arrow Transport Lines. Laf. 7866.

TYPIST or manifest clerk—For transportation office. Apply Truck Rail Terminals. 400 W. KINZIE-ST.

TYPING and gen. office work—Age 20-25; 5 day week; $20 week. 4439 Lincoln-av.

TYPIST—Experienced in stencil cutting. Room 931. 53 W. Jackson.

TYPIST-Biller—Small office; cosmetic mfr.; $25 to start. 2515 S. Michigan.

TYPIST—Good beginner may qualify. Lyon & Healy, 243 S. Wabash.

HELP WANTED—WOMEN.

Stores and Offices.

TYPISTS
If you have had no experience or have not typed in years we have a simple, routine typing job for you where only a moderate speed is required.
Your Wage Rate Would Be 47½c Per Hour to Start
If you've had experience we have jobs requiring considerable skill, where the starting wage rate is higher, depending upon your qualifications.
Time and one-half is paid for all hours worked over forty per week.
Apply
Employment Office
8:30 a. m. to 4 p. m.
SPIEGEL, Inc.
1038 W. 35th-st.

TYPIST-BILLER
For well known defense manufacturer. Desirable location and transportation for west side and nearby suburbs. 5 day week. Position permanent. Excellent opportunity to become established now for the post-war period. Salary $22-$26. State age, education, experience, and phone number.
Address A M 244, Tribune

ALL OF US ARE NEEDED NOW TO HELP WAR INDUSTRIES.
TYPISTS
Join the group of part-time typists in our organization. We specialize in bringing back to work former typists and stenographers. Start now. Earn an increased income in your spare time. Variety of typing. Free practice.
Miss Anderson, Personnel Director,
WORKMAN CALCULATING TYPING SERVICE,
608 S. DEARBORN.

TYPIST
for traffic section of export dept. Good opportunity. Give age, education, experience, salary desired, and phone number.
Address A M 490, Tribune

TYPIST-BILLER
Exp. preferred; permanent position. APPLY MR. HEINRICH.
Continental Radio & Television Corp.
3800 CORTLAND-ST.

TYPIST AND KEY SWITCHBRD. OPER.
Young lady; steady position in congenial office; must be able to start immed. Apply by mail and give full qualifications in own handwriting to Mr. C. A. Hahn. J. E. McAuley Mfg. Co., 554 W. Adams-st.

TYPISTS
Do you want a permanent job; good pay; 40 hour week? Air conditioned office; exceptional opportunity for advancement. Come to Van Patten, 500 N. Dearborn, room 510.

Typist—General Office
Experienced typist for defense plant; northwest side; good salary, pleasant working conditions; permanent.
ADDRESS A L 529, TRIBUNE.

TYPIST—General office work.
Typist—Billing, shipping papers, etc.
Ediphone operator.
5 day week; essential industry, but positions not just for duration; vicinity 47th-Kedzie; give qualifications, incl. age and sal. Address A M 336, Tribune.

TYPIST
Near North West side. A good opportunity for an experienced typist who is interested in a permanent position. State age, experience, etc.
ADDRESS A M 348, TRIBUNE.

TYPIST-CLERK
Experienced; excellent opportunity. Position is permanent. Desirable loop location. Good working conditions.
Apply Room 960, 20 N. Wacker-drive.

TYPIST
Southwest Side. State qualifications, salary desired, phone number.
Address B J 456, Tribune.

TYPIST
40 hour week. Loop office. Good salary. Permanent. Har. 4773, Extension 57.

TYPISTS.
Permanent positions; good salary.
40 hour week; 8 to 4; good transp.
[illegible]
309 W. JACKSON, ROOM 712.

TYPISTS
To address envelopes; $26 for 48 hour week. Apply Ident-O-Tag Co., 1718 N. Damen or call Humboldt 9285.

TYPISTS
Good salary; splendid working conditions; excellent opportunities.
Travelers Insurance Co. Wabash 3000.

A-1 TYPIST—Pleasant loop insurance office; pay according to ability; 5 day wk. of 35½ hours; also need file clerk. Phone Mr. Thau. Web. 7700.

TYPIST
No exp. necessary. State age, educ., and sal. expected. Address A M 594, Tribune.

TYPIST
Permanent position; good starting salary; 5 day week. Ph. Superior 3890.

TYPIST—EXPERD. IN GENERAL OFFICE. SALARY $25. OPPORTUNITY FOR ADVANCEMENT. CENTRAL PARLOR FRAME MANFG. CO., 1311 W. 4TH-ST.

TYPIST
University of Chicago. Permanent, 3 wks. vacation. Apply 956 E. 58th-st., Rm. 201.

TYPIST-SWITCHBOARD.
State age, experience, and salary.
ADDRESS A L 537, TRIBUNE.

TYPIST—May be inexperienced. 40 hour week; salary $23 week. Defense work. Call Miss Drewke. Che. 2121.

TYPIST AND GENERAL OFFICE WORK—Must be good at figures. S. K. SMITH CO., 2857 N. WESTERN-AV.

TYPIST—A-1, speedy; general office work. Pleasant working conditions. Call Mr. Carlson, Whitehall 4850.

TYPISTS—And relief telephone operator for Publishing Co. Nr. North Side. 5 day week. Address B L 190, Tribune.

TYPIST—Young, experienced; salary $25 a week. Reply in detail.
Address B K 99, Tribune.

TYPIST and Gen. Office work—Perm. State age, sal., exp. Address A M 598, Tribune.

TYPIST—Beginner, $18 wk. start; good opportunity. Rm. 500, 343 S. Dearborn.

TYPIST—Gen. off. wk., 5 d. wk., $25. W. L. Stensgaard & Co., 346 N. Justine.

HELP WANTED—WOMEN.

Stores and Offices.

TYPISTS
File and Desk Clerks
Telephone Operators
Girls between the ages of 18 and 35 who wish steady positions with grand opportunity for advancement; day and evening shifts available. Apply Schaefer.
Y. M. C. A. HOTEL
826 S. WABASH

Typists-Stenographers
Permanent positions; rapid advancement; good starting salary in essential industry. Will consider adept beginners. The Albert Dickinson Co., 2750 W. 35th-st.

YOU MAY LEARN BILLING
If you can perform simple arithmetic
WE WILL TRAIN YOU
to operate a calculator
No Experience Necessary
HOURS 9:40 A.M. TO 6 P.M.
Liberal Starting Wage
with frequent increases as you progress. Time and one-half for all hours over 40 per week.
YOU AND YOUR IMMEDIATE FAMILY CAN PURCHASE MERCHANDISE AT A LIBERAL EMPLOYEE'S DISCOUNT.
FAST, CONVENIENT TRANSPORTATION AT ALL HOURS.
Montgomery Ward & Co.
618 W. Chicago-av.

We Have Lots of Jobs Available in Both Our Clerical and Warehouse Divisions
File Clerks
Service Clerks
Packers
Order Fillers
Baggers
Boxers
These jobs are active but require no experience
Wage Rates Start at 45c Per Hour
Full pay while learning
Time and one-half paid for all hours worked over forty per week.
Street car transportation to the door
Apply
Employment
Office
8:30 a. m. to 4:00 p. m.
SPIEGEL, Inc.
1038 W. 35th-st.

WE DO NOT PROMISE YOU
luxurious surroundings or training period with pay or free lunch with entertainment, but we offer you honest and interesting work which requires your maximum effort and the satisfaction of doing your part in War Work. If this appeals to you we would be glad to have your application if you have past experience in shorthand, typing, and general office work in production office or bookkeeping.
Address A M 150, Tribune.

WE WANT WOMEN
FOR
WAR WORK
4900 W. FLOURNOY
OR PHONE ESTABROOK 1090.

HELP WANTED—WOMEN.

Stores and Offices.

WE NEED A
Bright Girl
for general office work and typing; and one for the production department, typing bills of material and doing general work. We'd like to say that these are easy jobs, but that wouldn't be exactly true. There's a war going on, and we're all working hard, 5½ to 6 days a week. However, we CAN guarantee that the surroundings are congenial. If you're good at figures and the setup sounds interesting, come in and talk it over. Apply daily, 9 a. m. to 4 p. m. Saturday, 9 a. m. to 2 p. m.
1736 N. SPRINGFIELD

WOMEN—WAR WORK
Paid while learning to operate bench lathes and other machinery.
Sheldon, 4258 N. Knox.

WOMEN wanted—Hand addressing; 42½c an hour. Apply 2451 S. Michigan.

YOU WILL ENJOY WORKING HERE
Here in this central location you will find an ideal working place. Excellent transportation, light and airy offices and workrooms, congenial employes, good pay, permanent employment. Convenient working hours, with opportunity to earn overtime pay if you wish to work more than 40 hours per week. We have openings now for girls and women for:
STENOGRAPHERS
TYPISTS
CLERICAL WORK
STOCK WORK, ETC.
Little training required. You will have a chance to get ahead now. You will have a brighter future after the war. Apply at once. You will like it here if you can qualify.
SEE MR. RICHARDSON.
Continental Products, Inc.
Michigan-av. at 21st-st.

YOUNG GIRL
for general office work and some stenography. Can use an alert beginner.
STOP & SHOP.
16 W. WASHINGTON. RM. 210.

YOUNG lady—18-35, for clerical position, handling perpetual inventory, pricing and extensions; pleasant office surroundings; in vicinity of Grand and Damen. Phone Seeley 1234 for appointments.

YOUNG woman—21 to 35, to take charge of cigar dept. in retail store. Evenings only. Address B L 471, Tribune.

Executives and Managers.

PERSONNEL DIRECTOR
for plant with 1,000 employes, mostly women, in small city 1 hour away from Chicago. To a woman experienced in personnel and industrial relations work, this is the opportunity of a lifetime to establish a new personnel department and create her own program of recreation and employe activities. Applications will be received in strict confidence. Write in detail. Address A M 396, Tribune.

HOTEL manager — Straight hotel; 150 rms.; answering give salary and past exp. Address B L 134, Tribune.

MANAGER—Physical therapy reduc. dept. 185 N. Wabash, Rm. 1103. State 7381.

Professions and Trades.

A BETTER JOB
INTERESTING, PLEASANT WORK
in a clean, modern plant, and
GOOD WAGES WITH INCREASES AT REGULAR INTERVALS
EASY TO LEARN THIS WORK WHICH IS
ESSENTIAL TO U. S. ARMED FORCES
Food product, candy makers, whose nationwide business assures jobs after the war, too. DAY SHIFTS. HOME COOKED FOOD SERVED AT COST PRICE.
BEST TRANSPORTATION
L and street car 1 block from door. VISIT OUR PLANT AND SEE FOR YOURSELF.
E. J. BRACH & SONS
CANDY MAKERS FOR 39 YEARS.
4656 W. KINZIE-ST.

AIR BRUSH OPERATORS
EXPERIENCED ON PLASTER STATUES, PLAQUES, ETC. STEADY WORK AND OVERTIME. ART PUBLISHING CO., 2541 W. CERMAK-ROAD.

ALTERATION WOMAN
Neat, alert, intelligent, able to assist with serving customers. Beginner will be considered; substantial sal., perm. position, 40 hr. week. Apply 9 to 11 or telephone Har. 6465 for appt. ROOM 924, REPUBLIC BLDG.

ALTERATION woman—On better dresses and suits; sal. $25. Korshak, 134 N. Marion, Oak Park.

ALTERATIONS—Competent to work on high class mdse. Call Whitehall 8355.

ALTERATION women—Good sal.; permanent. Molly Kelly, Ltd., 542 N. Michigan.

ALTERATION woman—Expd. full or part time. Marilyn Dress Shop, 3427 Lawrence.

ALTERATION women—Steady job; good pay. 4113 W. Madison.

ARTISTS wanted to paint on figurines; steady work, good pay. The Florence Art Co., 833 W. Washington.

ASSEMBLERS INSPECTORS
Girls and young women for light assembly and inspection of fine precision instruments. Excellent working conditions such as:
Air Conditioning
Scientific Lighting
No Dirt, Dust, or Grease
Must wear starched smocks allowing no lint or dust. No experience necessary, but high school education preferred.
STEADY EMPLOYMENT AT 100% WAR WORK
Plant located on west side near city and west suburban transportation. State age, education, experience, height, and weight.
Address B L 262, Tribune

ASSEMBLERS
Bench work. Experience with tools desirable. First and second shifts. In reply give age, education, experience, salary, and shift desired.
Address B L 356, Tribune

ASSEMBLERS SOLDERERS
WOMEN.
Experienced on Electrical Assembly.
MR. DURANT. AMBASSADOR 2455.
UNITED MFG. CO., 6123 N. WESTERN.

ASSEMBLERS
Solderers, packers, stockroom and general factory workers; steady work; good pay. Guard-It Mfg. Co., 615 N. Aberdeen.

ASSEMBLER—Exp. on Venetian blinds; steady work; good pay. Seeley 8696.

ASST. IN LABORATORY
Female and male, to assist chemist and laboratory dept. in war industry; $38 per 48 hr. wk.; 2 years college prefd; courses in qual. and quan. chemistry essential; age 18-25 years. Write A. M. Works, Clearing Postoffice, Chicago.

AUTO parts delivery girl—To learn; good position. Michigan 0355.

BASTER-ARM HOLE and finisher on men's coats; exp. not nec.; stdy. 607 N. Wells.

BAKER'S helper for icing, etc.—Golden Brown Pastry Shop, 2006 E. 71st-st.

BEAUTY operator—A1, all around; good hours and salary. Call Van Buren 1370.

BEAUTY operator—Exp.; good salary and comm. Air conditioned. 3537 Broadway.

BEAUTY operator—All around work; good pay; steady. 3637 W. Ohio. Ked. 8126.

HELP WANTED—WOMEN.

Professions and Trades.

BEAUTY OPERATORS
Work in loop or in your own ngbhd. Full or part time. Permanent wavers and all around operators. Greatest opportunity. Best salaries and working cond. in city. Apply Room 203, 6 E. Randolph.

BEAUTY operator—Experienced in permanent waving, hair styling, for demonstration and instruction; large manufacturer; good salary and expenses. Write in detail age, experience.
Address B K 57, Tribune.

BEAUTY OPERATORS
Perm. wavers and al laround; $27.50 guar. plus comm.; should make $40. 721 W. 63d-street.

BEAUTY operators or good perm. wavers—Highest salary paid; comm. and bonus; exc. hours; good opport. 907 W. 63d. 1431 Milwaukee.

BEAUTY OPERATOR [1]; MANICURIST [1]—Yng.; exp.; stdy. work; $25 and up; busy air-cond. salon. Strader Beauty Salon, New Field Bldg., 135 S. La Salle.

BEAUTY operator—all around, experienced; part or full time; exclusive hotel shop; excellent salary; 5 day week. 163 E. Walton. Delaware 3729.

BEAUTY Operator—Experienced all around operator for Great Lakes Naval station nurses' home; highest sal. and comm. Lake Forest 345 Monday for interview.

BEAUTY Operator-Manicurist — To take over manicure dept.; excellent proposition. Swirl Beauty Parlor, 636 Church-st., Suite 222, Evanston. University 1511.

BEAUTY OPERATOR—ALL AROUND. Full time or week-ends. Lucille Beauty Shop, 5242 Irving Pk.-rd.

BEAUTY oprs.—Exp. Also 1 exp. manicurist. $35-$40 plus nice comm. Gd. hrs. Call Avers Beauty Shop. Lawndale 2818.

BEAUTY OPERATORS. All around; good salary and comm. 3356 N. Broadway. Buckingham 6348.

BEAUTY operator—Experienced all around; must be good manicurist; good pay. 5660 W. Madison-st.

BEAUTY operators—2 experts; $30 per week. Full or part time. Air conditioned salon. Marson's, 4007 Broadway.

BEAUTY operators—Steady; good pay; short hours. Swirl Beauty Salon, 22 N. La Salle-st. Dea. 6633.

BEAUTY OPERATOR—Wanting better position; $27 to start; steady. 2505 W. 63d. Prospect 0767.

BEAUTY operator—Exp.; good hours; exc. oppty.; fine clientele; open one ev.; $27.50 and comm. Beauty Box, 4187 Clarendon.

BEAUTY operators—Exp. all around; good salary; rm. 501, 32 N. State-st.

BEAUTY oper.—Expd.; 5 da. wk.; sal. and comm. 2536 N. Clark. Lincoln 3830.

BEAUTY operators—Expd.; $30, 5 days. 4705 Damen. Call Belmont 2993.

BEAUTY oprs.—2; 1 steady, $25; 1, 4 hrs. daily; expd., all around. 745 Armitage.

BEAUTY OPERATORS—5 DY. WK., $22. Helen's Beauty Shoppe, 1310 W. 51st-st.

BEAUTY operator—Exp.; steady; $30 wk. and comm.; good tips. 1608 Montrose.

BEAUTY operators—Gd. hrs.; sal., comm.; vacation with pay. Dearborn 0066.

BEAUTY operator—Experienced, all around, 5 days; $27.50 and com. 4011 N. Damen.

BEAUTY OPERATOR—All around; good salary, commission. University 0729.

BEAUTY operators—Exper.; good salary. SELAN'S, 59 E. Madison-st. Room 215.

BEAUTY operators—Experience unnecessary. JO'S BEAUTY SALON, 6029 Roosevelt-rd.

BEAUTY operator—Steady all around; salary $25 to $30. 3123 W. 63d-st.

BEAUTY operator—$5 a day, full or part time; no evenings. Call Fairfax 3342.

BEAUTY operators—Steady or part time. Exc. sal. 4817 Irving Pk.-rd.

BEAUTY Operator—A1, to manage shop; good oppor. for right party. Del. 6482.

BEAUT. ops.—A1; gd. hrs.; sal. & com.; off 5 nites wk. 6105 W. North. Euclid 1470.

BEAUTY Oper.—Exp., 5 day wk.; good sal. Stephanie Beauty Salon, 3155 N. Linder.

BEAUTY operator—$30 salary plus 50% commission over $50. Delaware 2929.

BEAUTY opr.—Stdy.; Belmont-Central dist Violet Beauty Shop, 3150 N. Central.

BEAUTY operator—Expd. all around; $30 and comm. No eves. 4901 Drexel-bl.

BEAUTY opers.—$30 wk., closed on Monday. Stdy. and pt. time. 3640 W. 26th-st.

BEAUTY operator—Experienced. $30 and commission. 2655 N. Clark-st.

BEAUTY operator—Exper. Short hours. John Ersch, 108 N. State, Rm. 716.

BEAUTY operator—Experienced, steady; $25 per wk. 2816 N. Laramie, Ave. 2181.

BEAUTY operator—All around; good hrs.; 1½ days off. 1946 Montrose. Lon. 6295.

BEAUTY operator—Permanent waver; $35 week. 815 N. Ashland. Monroe 2019.

BEAUTY operator—1 steady, 1 part time; 5 day wk. 6110 W. NORTH-AV.

BEAUTY operators—Good hrs. and work. cond. Start $25. 6540 S. Halsted-st.

BEAUTY Op.—Good job, good prices, $25 and comm. 4648 Drexel-blvd. Dre. 7112.

BEAUTY oper.—To rent space in busy loop shop. 15 E. Washington, rm. 402.

BEAUTY operator—Expd., steady, good h. 5108 Oakton, Skokie. Call Skokie 147.

BEAUTY Operator—Experienced; good sal. Steady or part time. 2448 Lincoln-avenue.

BEAUTY operator—$30-$40 week; short hours. N. W. dept. store, 2854 Milwaukee.

BEAUTY operators—Steady; good salary; Jul-Lee Beauty Salon, 3472 Broadway.

BAUER & BLACK
AN
Essential Industry
PRODUCING BATTLE DRESSINGS AND HOSPITAL SUPPLIES HAS OPENINGS FOR
MACHINE FEEDERS AND OPERS.
CASE AND FREIGHT PACKERS.
TABLE WORKERS.
PREVIOUS EXPERIENCE NOT NECESSARY. WILLING TO WORK ALL [3] SHIFTS.
41 W. 25th-st.

BINDERY GIRLS—EXP.
Nite or day work; good wages; steady; 40 hours and overtime. Wessel Co., 458 E. 30TH.

BECOME A TELEGRAPH OPERATOR
YOUNG WOMEN
17-30 YEARS
GOOD PAY
WHILE LEARNING
WESTERN UNION
An interesting occupation essential to the nation in both war and peace time. Immediate assignment after graduation as operator at higher wages with periodic increases.
A well equipped office with rest rooms and Registered Nurse in attendance. Rest periods, vacations with pay, and other benefits. Good meals at low cost in company cafeteria.
Come in and let us explain the work. Talk it over with
MRS. RUTH ANDERSON
427 S. LA SALLE
Employment Bureau Open
Daily 8 A. M. to 7:30 P. M.
Saturday, 8 A. M. to 5 P. M.
Sunday, 11 A. M. to 3 P. M.

BOX MAKERS
Stokes & Smith operators, floor girls. Steady work. Vacation with pay; bonus.
PHARMACY PAPER BOX CO.
3401 W. Division-st., 1st floor.

CANDY FACTORY
Packers, wrappers, feeders, and helpers. Expd. or inexperienced. Steady employment. Good wages. Chance to earn bonus. Free life accident, hospitalization insurance plan.
NUTRINE CANDY CO.
421 W. ERIE.

CANDY FACTORY HELP
18 to 60, white; steady work; no exper. necessary. Address A M 145, Tribune.

CANDY PACKERS
EXPERIENCE NOT NECESSARY.
DUTCH MILL CANDIES, 2232 Diversey.

CHOCOLATE—1 and 2 hand dippers; also rollers for 2 hand dippers; experienced only; steady work, not seasonable; top wages. Apply in person, Monday or Tuesday, 9 a. m. to 9 p. m. Do not ph. Elmcrest Candies, Inc., 910 W. North.

HELP WANTED—WOMEN.

Professions and Trades.

Clerk—Factory Records
Good at figures; light work, lingerie factory; 40 hours plus overtime.
S. & Z. Mfg. Co., 230 S. Franklin.

COLORED GIRLS AND WOMEN
Age 18-30, for factory work, to handle loose excelsior; 50 per hour guaranteed; can earn more.
Portection Products Co.,
615 N. Aberdeen, 4th Flr.

COLORIST—Portrait studio; excellent starting sal. Apply Room 418, 8 S. Dearborn.

CYLINDER FEEDERS
Experienced on Miehle presses—Good pay and overtime. Carton Craftsmen. 813 N. FRANKLIN-ST.

DANCING TEACHER
For loop studio; will train full or part time. Dearborn 0784.

DEFENSE PLANT
5 MILES WEST OF CHICAGO'S LOOP WITH THE BEST TRANSPORTATION FACILITIES
NEEDS
100 WOMEN
DAILY
NO AGE LIMIT IF PHYSICALLY FIT
To train for machine operators, assemblers, inspectors, and factory workers.
Also experienced machine operators of all kinds wanted.
PLANT CAFETERIA
Decide now to do your part in the war effort.
PHONE
RANDOLPH 9035
OR STATE 4992
FOR PARTICULARS

DEFENSE WORK
ASSEMBLERS
INSPECTORS
Clean plant, congenial people to work with. Convenient to transportation.
2200 W.-1700 N.
FEE and STEMWEDEL, Inc.
2210 WABANSIA-AV.

DENTAL assistant—Exp. preferred. West side. Nevada 2010.

DRAPER—For dresses; exp. 115 E. OAK-ST.

DRAFTING AND TRACING.
An opportunity in our engineering dept. National Metal Product Corp. 21 N. LOOMIS-ST.

DRY CLEANING GIRLS
WHITE, PACKING, INSPECTING.
EXPERIENCED PREFERRED.
320 E. 69TH-ST.

Envelope Machine Opers.
Plunger, rotary, and U. R.; steady work; 48 hours with overtime. Garden City Envelope Co., 2733 W. Van Buren.

ELEVATOR oprs.—White; $68 and lunches. St. Luke's Hosp., 1440 S. Indiana.

EXAMINERS—Young colored girls with or without exp., on wash dresses; also expd. single needle operators. Apply 3729 Belmont-av., 2d flr.

EXAMINERS and folders—On cotton garments; 3d fl. 1480 Milwaukee-av.

FACTORY
PERMANENT JOBS
FULL TIME OR SATURDAY ONLY. HIGH SCHOOL STUDENTS WELCOME. Experienced or we will train you for assembly or machine shop jobs. L or street cars convenient. APPLY 225 W. HURON, 4TH FLOOR BEF. 4:30 WKDAYS. OR NOON SAT.

FACTORY GIRLS
Our girls earn up to $35 per wk.; light, clean, pleasant war work; bindery exp. nec.; steady yr. round work; 50c to start with overtime. Ph. Monroe 2420 for appt.

FEEDERS, FOLDERS, SHIRT PRESS
operator and general laundry workers.
Y. M. C. A. Laundry, 12 E. 9th-st.

FINISHERS
Experienced on ladies' dresses an dcoats; good pay; 35 hr. wk. Eisenberg & Sons. ROOM 234, MERCHANDISE MART.

FLOOR girl—For sorting and inspecting garments in cleaning plant. Chicago Dyers and Cleaners, 3251 Fullerton.

FOOD FACTORY
Pleasant inside work; located nr. Irving Park and Ravenswood; minimum starting rate 60c per hr. Apply by letter, giving age, previous experience, address, telephone number and citizenship status. Address A M 152, Tribune.

FUR INSPECTORS EXAMINERS
Light sewing ability. Experience on furs not necessary, although helpful. Good position in pleasant surroundings.
EVANS FUR CO.
36 S. STATE-ST.
MR. SMITH—3D FLR.

FUR finishers—Experienced. One who can operate. Steady work. Dearborn 1738.

GIRLS OR WOMEN
Light factory, clean, sanitary surroundings; near loop; minimum starting rate 60c per hr. Apply by letter, giving age, previous experience, address, telephone number, and citizenship status.
Address A M 154, Tribune.

GIRLS
White; light order filling and packing in an essential industry; no experience necessary; 5 day, 40 hour week with paid vacation and holidays. We offer an excellent post-war opportunity to those who qualify. Apply 900 N. Franklin, Rm. 500.

GIRLS—WOMEN
18 to 45; light factory work; 5 day wk.
PEERLESS PAPER CO.
1379 W. GRAND.

GIRLS
Light machine and bench war work; experienced preferred. Pleasant working conditions; excellent pay.
ALLOY MFG. CO., 3207 S. SHIELDS.

GIRLS 19 TO 30
for studio type of war work in the loop. 55c per hour while learning. Possible weekly earnings $40. No machinery. Room 506, 31 W. Van Buren.

GIRL
To assist tailor and cleaner in hotel shop; exper. not necess. Apply Rm. 260, Belmont Hotel, 3172 Sheridan-rd.

GIRLS AND WOMEN
Clean factory work on night shift. Apply after 9 a. m. 2701 Armitage.

GIRLS
$22 week., no experience necessary. 612 Orleans, 2d.

GIRLS—FOR LIGHT FACTORY WORK. APPLY 2120 W. LAKE-ST. AND 1732 N. KOLMAR-AV.

GIRLS and Women—Packing, day or night. Apply 8 a. m. to 9 p. m. Columbia Envelope Co., 345 W. Hubbard, 5th floor.

GIRLS-WOMEN—LIGHT FACTORY WORK. NO EXP. RM. 961, 536 S. CLARK.

HELP WANTED—WOMEN.

Professions and Trades.

YOU'LL BE SORRY
if you don't investigate the openings we have for
GIRLS AND WOMEN
TO DO
DRAFTING
ASSEMBLY
INSPECTION
AND
GENERAL FACTORY WORK
GET THESE ADVANTAGES
Paid Vacations
Hospitalization
Group Insurance
Low-Cost Cafeteria
Profit-Sharing Bonus
Excellent Transportation
EVERSHARP INC.
1800 W. Roscoe Buc. 4000

GIRLS
NEEDED AS
Assemblers
Cable Formers
Solderers
By war plant conveniently located on Northwest side (1400 W., 2600 N.)
Open for applications 7:30 a. m. to 4:45 p. m. Monday through Saturday. Also Sunday from 10 a. m. to 12 noon and Tuesday to 8 p. m. If now on full time war work, do not apply.
TELETYPE CORP.
Employment Office, 2600 Southport-av.

GIRLS . . WOMEN
HELP
MAKE A VITAL CONSUMER PRODUCT. WOM. WILL ALWAYS NEED DRESSES. Large dress manufacturer can use
Experienced Operators
FOR SINGLE NEEDLE MACHINES, BUTTON, BUTTON HOLE and SNAP MACHINE OPERATORS, EXAMINERS, and PRESSERS.
Work with an eye to the future. Good pay, steady work, paid vacations.
LEARN TO SEW
If you have a slight physical defect, are a deaf mute or deaf oral we can teach you to sew. Come in and let us help you with your problem.
PAID WHILE LEARNING.
APPLY
3021 N. Pulaski-rd.

GIRLS
MACHINE SHOP
MILLING MACHINE
DRILL PRESS
SANDING MACHINES
DAYS OR NIGHTS
WAR WORK
ILLINOIS LOCK CO.
737 W. JACKSON-BLVD.

GIRLS—WOMEN
Work in edition book bindery. Steady, lasting trade. No experience necessary. Clean modern plant in loop district, doing considerable binding for the govt. Good starting sal. 17 years and up
Apply 6th Floor
BROCK & RANKIN
619 S. La Salle-st.

GIRLS
to learn machine shop and factory work; experience helpful but not necessary; small plant on near N. W. side, doing 100% war work. Day or evening shift. Good transportation.
BODINE ELECTRIC CO.
2254 W. OHIO-ST.

GIRLS AND WOMEN
NO EXP. NECESSARY
GOOD PAY
GROSS EGG CO.
325 N. CLARK, 2D FLOOR.

GIRLS—MACH. SHOP
To operate machine tools on precision war work; some experience required; openings on both day and night shifts. THE AMERICAN PERFORATOR CO. 625 W. Jackson-blvd. Hay. 1730.

Girls for War Work
17 TO 40 YEARS
No experience necessary; good pay while learning; plenty of overtime; light, clean, easy work. Apply 29 E. Madison, Rm. 810.

GIRLS—WOMEN
AGE 17 TO 45; WHITE.
Labeling bottles, packing. No experience necessary. Start 40c hour. Increase later. 2451 S. Michigan-av., 2d floor.

GIRLS
No experience necessary; light factory work; steady jobs; ideal working conditions; good pay.
HARLICH MFG. CO.
1417 W. JACKSON.

GIRLS OR YOUNG WOMEN—To operate drill presses; 100% defense work. No experience necessary. Full time or we can arrange for 4 hr. evening work. Apply 6-8 p. m.
ROLYAN CORP. 214 W. Institute.

GIRLS—WOMEN
under 45, white, for packaging cosmetics; no exp. necess.; pleasant working cond.; good beginn. pay with periodic increases. Associated Distributors, 30 W. Hubbard.

GIRLS WANTED
for work in stock rm., shipping rm. and office—order pickers, checkers, typists, file clerks; no exper. nec. Atlas Memorial Mfg. Co., 836 Roosevelt-rd.

GIRLS
for clean, light assembly work. $23.49 for 48 hour week. Apply Ident-O-Tag Co., 1718 N. Damen or call Hum. 9285.

GIRLS for light factory wk. in war prod.; fair starting wage; chance for advancement. Bring birth certificate. Chicago Thrift Co. 1215 W. Washington-blvd.

GIRLS
for light factory work; day shift. Apply employment dept. 2073 N. Campbell.

GIRLS—STEADY FACTORY WORK. G. A. Goodrich Co., 1223 W. Madison, 3d.

GIRLS for wrapping—55c to start. Reliable Metal Refinishers. 4136 W. Kinzie.

[Continued on following page.]

HELP WANTED—WOMEN.

[Continued from preceding page.]

Professions and Trades.

GIRLS
WOMEN
16 and Over
No Experience
Necessary

ORDER FILLERS
PACKAGE OPENERS
SHIPPING ROOM
PACKERS

Good Pay
Chance for Promotion
Paid Rest Periods Twice Daily
Discounts on Purchases
Cafeteria, Library
Liberal Holiday and Vacation Policies
Best Transportation "L" and Street Car to Door

CHICAGO MAIL ORDER CO.
511 S. Paulina-st.

Girls—Women for Essential War Work

Automatic machine work. 40-48 hour week. Previous experience desirable. Work is clean and pleasant. Steady; good pay. Straight hourly rate, 8 hour day. Training shifts begin at 4:25 p. m. or 12:25 a. m. Sick benefits. Vacations with pay, profit sharing plan after 1 year's service. Interviews Monday thru Friday, 8:30 to 5. Free bus service to and from 63d and Kedzie for night shift workers.

The Visking Corp.
6733 W. 65th-st.

GIRLS

Needed by war plant conveniently located on Northwest Side (1400 W., 2600 N.)

Mechanically inclined, for machine shop training. Learn milling machine, bench work, inspection, lathe, grinding, etc.

Also skilled jobs available for those with previous experience.

Open for applications, 7:30 a. m. to 4:45 p. m., Monday through Saturday. Also Sunday from 10 a. m. to 12 noon, and Tuesday to 8 p. m. If now on full time war work, do not apply.

Teletype Corp.
Employment Office, 2600 Southport-av.

Girls for War Work
18 TO 35 YEARS

With or without experience. For training as ASSEMBLERS, INSPECTORS, DRILL PRESS OPERATORS, PUNCH PRESS OPERATORS, MISC. FACTORY JOBS. Day and night. 10% bonus for night; 6 day week; overtime for sixth day. Near "L," bus, and street car.

EMPLOYMENT OFFICE HOURS: Daily 8 a. m. to 4 p. m. Saturday 8 a. m. to 12 noon.

Crowe Name Plate & Mfg. Co.
EMPLOYMENT OFC.—1749 GRACE-ST

GIRLS—WAR WORK
18-30

Girls to operate calculating machines; no experience necessary. Present force averaging $35-$40 weekly on bonus plan. Bring birth certificate.

MONARCH MFG. CO.
2014 N. Major
[5700 west, 1 block south of Grand-av.]

GIRLS—WOMEN

AGE 18 TO 35 YEARS. LIGHT MANUFACTURING OPERAT'NS. 50c PER HOUR TO LEARN. PAID REST PERIODS. PLEASANT WORKING CONDITIONS. GOOD TRANSPORTATION. 100% WAR WORK.
3825 W. ARMITAGE
[2000 North—Near Crawford-av.]

GIRLS—WAR WORK

LIGHT GENERAL FACTORY WORK. GOOD STARTING WAGES WITH PLENTY OF OVERTIME. GREAT LAKES PLATING AND JAPANNING CO., 1715 N. BOSWORTH.

GIRLS

Permanent, pleasant work, in clean, light factory as machine operators for 1st and 3d shifts; 50c an hour to start; 55c in two weeks plus 5c bonus for 3d shift. applicants must be at least 5 ft. 5 in. tall. Apply Mr. Christ. CHICAGO PRINTED STRING CO. 2320 LOGAN-BLVD.

GIRLS—WOMEN

Clean, modern printing plant; good transportation; doing considerable binding for the government. Day or night shift. Good starting wages with advancement. The Regensteiner Corp., 310 S. Racine.

GIRLS OR WOMEN

FOR LIGHT FACTORY WORK AS ASSEMBLERS, INSPECTORS, GENERAL FACTORY WORK; DEFENSE WORK. NO EXPERIENCE NECESSARY. S. KARPEN BROS., 636 W. CERMAK-rd.

GIRLS AND WOMEN

wanted for light factory work; night shift, 4 p. m. to 12:30; good working conditions; excellent pay. DEWEY FOOD PRODUCTS, 2251 N. KNOX.

GIRLS—WOMEN

Inexperienced; for light factory work; 100% war industry; time and a half over 40 hrs. John E. Fast Co., 3101 N. Pulaski.

GIRLS AND WOMEN

To wrap and pack ice cream. Pleasant work. No exper. necessary. Convenient locations. Good pay. No fees. Apply Suite 820, 32 W. Randolph-street, Central 5288.

GIRLS or women—White, for feeding, folding, and shake out depts. Experience not necessary. Full or part time work. Apply in person. De Normandie Laundry, 7558 S. State-street.

GIRLS—WOMEN

White; light factory work; steady, 40c hr. week; light, airy shop. Donker Products, 126 N. Union, Haymarket 5572.

GIRLS—WOMEN

with or without exp. for light factory war work. Maid-O-Mist, 215 N. Aberdeen

GIRLS

Full time; light factory work; good working conditions. 5339 W. Lake-st.

GIRLS 18 TO 30.

Paper box factory; exper. and inexper.; steady work; days. 2435 S. Rockwell.

GIRLS—For factory work; 57½c hr. 4500 S. TRIPP.

HELP WANTED—WOMEN.

Professions and Trades.

GRADUATE AND UNDERGRADUATE. NURSES AND MASSEUSE. North Shore Health Resort, Winnetka 211.

GREGG Shorthand teacher—College background; part or full time. Albany 9316.

HAND LAUNDRY

Shirt finisher, expd.; steady work; good pay. Independent Hand Ldry. 46 N. Kedzie

HAND sewers—Expd. Also operators. Fine dresses. Rm. 275, Merchandise Mart.

HELP MAKE VITAL PR'CISION INSTRUMENTS
For the U. S. NAVY

Important machine and assembly work. Day or night shift. Women with proper qualifications will be trained. 18-35. BECK-LEE CORPORATION. 630 W. JACKSON-BLVD.

HOSIERY MENDERS

DEFENSE PAY. To those who qualify. Permanent positions and opp. with America's leading hosiery repair Co. NO FACTORY WORK. We will also train beginners. Globe, 17 N. State-st., Rm. 1312.

INSPECTOR

Inspection of vital armament parts in an old established Chicago war plant. Experience is not necessary.

We have a clean light plant with good working conditions and considerate supervision. We are located one block from the loop on the main car and elevated lines. Choice of three shifts.

Please state your age, experience, and family status.

Address B C 106, Tribune.

Inspectors and Shippers

Experienced, or girls to learn; cleaning plant on North Side; good pay; full week assured; good working conditions. Elegant Cleaners, 1114 Belmont-av.

IRONER—Expd. on plain clothes; gd. pay; steady. 705 Sheridan, Buckingham 3497.

LABORATORY assistant—For testing of small electro-mechanical mechanism; knowledge of physics essential. Estab. Chicago company now engaged in war work. Must state exper. and salary desired in application. ADDRESS A M 92, TRIBUNE.

LATHE HANDS

Experienced on close tolerance work; 100% defense; clean, modern plant; ideal working conditions; top scale; plenty overtime. See Mr. Dollnig, National Metal Products Corp., 21 N. Loomis-st.

LETTERING ARTIST

Excellent future for student interested in learning show card writing. Apply employment office, 4th floor.

WIEBOLDT'S
Ashland, Monroe and Ogden

LADIES' FITTERS
FOR
COATS AND SUITS

Excellent opportunity for experienced fitters who have had specialty shop or department store experience. Salary no object.

SEE MR. WAKNIN
Betw. 10 A. M. and 1 P. M.

Morris B. Sachs
6638 S. HALSTED

LAUNDRY HELP

White; press girls or sewers; no experience required; free station wagon transportation to and from car line; musical program twice daily while you work; guarantee $18 a week to start; time and one-half over 40 hours. Northwest side. Newcastle 3041.

LAUNDRY GIRLS

To supervise in shirt and flat work depts. Anyone now working in this line and feeling capable of training and supervising here's your chance for advancement in work and salary. Apply Calumet Laundry, 7033 S. Chicago-av.

LAUNDRY HELP

MARKER AND SORTER. WRAPPER. STARCHER. Apply timekeeper's office, Edgewater Beach Hotel, 5349 Sheridan-rd.

Laundry Shirt Ironers

Steady work. Good pay. GOOD SURROUNDINGS.

Great Western Laundry
2125 W. MADISON.

LAUNDRY WORKERS

With or without experience; steady work; 44 hr. week; lunch; rest period; excellent working conditions; good pay; hours 7 to 3:30. Apply Laundry Manager, Presbyterian Hospital, 1753 W. Congress.

LAUNDRY GIRLS

Shakers, feeders and folders. White; new wage schedule; good wages and working cond. Bismarck Hotel, La Salle and Wells-sts., Laundry Dept. 4th fl.

LAUNDRY GIRLS

Folders and table girls. Steady employment. UNION LINEN SUPPLY CO., 4131 Ravenswood, 2d floor.

LAUNDRY—EXPERIENCED
MANGLE GIRLS

Day or night work. DALY'S LAUNDRY. 1113 Armitage. Diversey 5308.

LAUNDRY HELP—Shirt operators and finishers, folders and feeders. Experienced or inexperienced. Good pay. 759 S. Cicero-avenue.

LAUNDRY HELP

Shirt Press operators and finishers. Calumet Laundry, 7033 S. Chicago-av.

LAUNDRY—Shirt press operators, feeders, folders, stackers; colored or white. Exper unnecessary. 3319 FULLERTON-AV.

LAUNDRY collar-cuff press operator. Exp., or will teach. Gd. pay. Call 7-6 p.m. Argyle Laundry, Inc., 5416 N. Kedzie.

LAUNDRY help—Hand ironers, feeders, and folders. Garfield Park hospital, 3821 W Washington-blvd.

LAUNDRY—Shirt pen markers; also shirt checkers; steady work; good pay. American Laundry, 925 S. California.

LAUNDRESS—Assist in institutional ldry. Sal. and maint. 4833 N. Francisco.

LAUNDRY SHIRT CHECKER AND sorter; exp. Logan Ldry., 3319 Fullerton.

LIGHT FACTORY WORK

[Food]; vicinity 75th and Vincennes; pleasant inside work; minimum starting rate 60c per hr. Apply by letter, giving age, previous experience, address, telephone number, and citizenship status. Address A M 153, Tribune.

LIGHT FACTORY WORK

No exp. necessary; 5 day week, 40 hours. Free uniforms and insurance; nice working conditions. See Mr. Batzel, 1017 Washington blvd.

Light Factory Work

Girls, age 18-35. Good conditions. Permanent work. Old established firm in the neighborhood of Damen and Grand. Phone Seeley 7460.

LINEN SUPPLY

Girls and women—Learn to press garments, fold towels, or wrap bundles; top pay; near Chicago-av. L and surface. 849 N. FRANKLIN-ST.

Machine Operators

Single and double needle. Highest piece work rates; steady work; starting salary guaranteed. Form Fit Co., 508 S. Franklin, 5th floor.

MARKERS

Experienced in dry cleaning or laundry; steady; good salary. Robert M. Birck Co., 1811 Benson-av., Evanston.

MANGLE girls—White; folders; guarantee $19 a week. 4213 N. KEDZIE.

MANICURIST—Good spot for right girl. John Kloss, Ambassador Hotel Barber Shp.

MASSEUSES—Experienced; can earn up to $35 a week. SELAN'S, 59 E. Madison.

Medical Laboratory

technician. Must be expd. in all clinical laboratory work. Capable taking complete charge of dept. Unusual opp. State in detail age, education, and experience. Address B L 512, Tribune.

MILLINERY Copyist—Expd. Good pay. Steady position. Ida Davidson Hats, 15 E. Washington, Room 308.

MILLINERY trimmers, operators—Best pay in town. Rm. 1907, 65 E. So. Water.

MILLINERY operator—Exper. on straw. Grand Hat Mfg. Co., 555 W. Lake.

MILLINERY Opers.—Exp. on straw. B. & L. Hat Co., 159 N. Michigan. Dea. 7363.

NURSE—Undergraduate or graduate, for convalescent home; excellent salary and good maintenance. Call Longbeach 2494.

NURSES or attendants for mental cases—8 hour duty. Private sanitarium. WILmette 1662 before 5 p. m.

NURSES and nurses' aids for floor duty in hospital. Douglas Park Hospital, 1900 S. Kedzie-avenue.

NURSE—Grad. or pract. nursing; good salary; rm., board, ldry. Perm. Roc. 9300.

NURSES wanted—At once; cases waiting. Avondale Registry, 4019 N. La Vergne.

NURSE—Middle aged; $18 room and board. H. Weinstein, 3916 W. Congress-st.

NURSES—Graduate, undergraduate and practical; good salary. Calumet 6166.

HELP WANTED—WOMEN.

Professions and Trades.

NURSE'S aides—$70; meals and uniforms. Apply rm. 107, 1758 W. Harrison.

OPERATORS

Night shift, 4:30 p. m. to 1 a. m.; experienced on single needle power machines. 2073 N. CAMPBELL.

OPERATORS

Up to 50 years. On Singer power machines. Experienced only. Apply Morris, Mann & Reilly, 320 W. Adams.

OPERATORS—FLATLOCK.

Experienced on rayon underwear. 60c per hour plus bonus. Steady work. Undi-Klad Mfg. Co., 502 S. Wells, Har. 2296

OPERATORS—EXPD. SINGLE NEEDLE AND BINDER ON CLOTH AND LEATHER. 50c-60c HR. TO START. 9TH FL., 210 W. VAN BUREN, 9TH FL.

OPERATORS

Experienced on leather goods; best pay. 118 S. Clinton, 5th floor.

OPERATOR—Experienced on slip covers, $25 to start. Ideal Slip Cover Co., 5132 W. Madison. Mansfield 5433.

OPERATORS—Experienced, single needle machine. Guarantee 50c to 60c an hour. 210 W. Van Buren, 8th floor.

OPERATORS—Exp. on power sewing machines; perm. positions. 23 N. Franklin.

OPERATORS—Expd. on one needle. Steady. 6th fl., 910 W. Jackson-blvd.

OPER.—Singer sew. mach.; min. guar. 50c hr. plus pc. work. 327 W. Adams, 4th flr.

OPERATORS and finishers on skirts—Very good pay. 241 W. Van Buren, Room 603.

OPERATORS

100 experienced operators for better rayon dresses. Also experienced button hole operators for night work.

WITH THE APPROVAL OF THE WAR LABOR BOARD we have increased our piece work rates 17%. Our new minimum is now 50c per hour for regular time, 75c per hour for overtime. Factory working 48 hours per week. Our operators average 65c PER HOUR PLUS BONUS.

Do not apply if you are on war work.

SMOLER BROS., INC.
2300 WABANSIA

OPERATORS

Extra Pay! 10% Bonus!
Underwear Operators for Light Sewing
Single Needle Machines

Best Working Conditions
Music During Lunch Hour
Soft Drinks Free

Come Ready to Work—See MR. IRVING

Martha Maid Mfg. Co.
367 W. Adams-st., 6th Floor

OPERATORS
ESSENTIAL INDUSTRY

Double needle lap seamers, binders, hemmers, double needle strippers, single needle.

Permanent year 'round positions sewing children's cotton play suits.

Section work on smoothly running modern special machines. Clean daylight factory.

TOP RATES. Easy to sew garments. Perfect location for operators living northwest.

TUMBL TOGS
3720 W. NORTH-AV.

OPERATORS

Good opportunity for sewing machine operators desirous of doing war production work; steady employment; excellent working conditions; top earnings.

Protection Products Co.,
615 N. Aberdeen, 4th Flr.

OPERATORS

Merrow, Double Needle, Shell-stitch and Special Machines. We make an essential item of infants' clothing and have real opportunities for cracker-jack producers. No lay-offs. 44 hours per week, time and one-half for overtime after 40 hours. Liberal piece-work rates and bonus for producers. Easy transportation by bus, L, or street car. Apply Ideal Manufacturing Co., 4th floor, 557 W. Jackson.

Operators—Experienced only. 50c to start. Single needle. Shirring and binding. Packers. DAY AND NIGHT SHIFTS. DEFENSE WORK.
902 S. Wabash, 3d Floor

OPERATORS—COLORED

Girls, 17 years or over. If you want a clean, steady, and permanent job, we will train you to sew handkerchiefs. DEFENSE WORK. GOOD PAY WHILE LEARNING. Experienced girls after training period earn $20-$25 per week. If you are a shopper for jobs and don't stick or are working on defense work don't apply. We have employed Colored help for over 27 years. NEW YORK HANDKERCHIEF. 1021 W. Adams.

OPERATORS

EXPD. or INEXP., TO SEW ON SINGLE NEEDLE POWER MACHINES. WORKRMS. ARE CLEAN, LIGHT, AIRY. SUPERVISED BY FAIR MINDED PEOPLE. WE SERVE HOT DRINKS FREE AT NOON. HIGHEST PIECEWORK PRICES. PLENTY OF OVERTIME; GD. TRANSP. See Elsie, 404 S. Racine. See Connie, 412 S. Wells, 7th floor.

Operators—Experienced

Single and double needle and bander; exceptional pay; steady work; time and a half for overtime; defense work.

Operators—Inexperienced

We can teach you to earn big money, simple, straight sewing. Orlando Manufacturers, 1318 Milwaukee.

OPERATORS.

Single needle and inspectors. Inspect our pleasant ground floor daylight workroom; WORK WITH THE "HAPPY O'SHEA GANG." Top pay and steady work to producers. Come ready to work.

O'SHEA MFG. CO.
2701 N. PULASKI-RD.

OPERATORS

White; for power sewing machines. 5 day; sd. starting rate with extra bonus. Come ready for wk. 123 N. Wacker-dr., formerly Market-st., cor. Randolph, 6th fl.

Operators—Defense Work

Expd. single needle, 53 hr. week, including 13 hours at time and ½ on urgently needed govt. shirts and blouses for WAAC's. Rothley, 307 W. Van Buren, 6th floor.

OPERATORS

Expd. single and two needle, for brassieres; top wages and liberal piece work rate plus bonus means big money here. Steady work. Daylight factory. CARMEN MFG. CO., 506 S. Wells.

OPERATORS

Light work, easy to learn. New method finishing garments. Good wages while learning. Liberty Cleaners, 5123 Lake Park-av.

OPERATORS

Experienced on PINKING and SINGLE NEEDLE. Colored or white. 230 S. FRANKLIN-ST., 4TH FL.

OPERATORS—Night Shift

5:30 to 10:30 p. m.; white-colored. Exp. Complete garment, blouses. Can earn 80c hr. Also day shift. DIANE CO., 212 S. MARKET.

OPERATORS—Button and pinker mach.; exp. on wash dresses; top piece work rates; steady. 412 S. Wells, 7th floor.

ORDER PICKERS

Uniform Printing & Supply
351 W. CHICAGO-AV.
SUPERIOR 7540

PACKERS

LIGHT, CLEAN WORK. Permanent. Pleasant surroundings. EXCELLENT TRANSPORTATION. 5 day week. $24 weekly. TAVENDALE, INC. 847 W. JACKSON.

PACKERS—GIRLS

Permanent jobs on night shifts; factory exp. preferred, but not essential; paid rest periods; wages plus night bonus; plus production bonus; plus overtime. Apply at once, 5th floor, 823 S. Wabash.

HELP WANTED—WOMEN.

Professions and Trades.

PACKERS

Shipping Dept. Experience preferred but not essential. Steady employment.

Service Wholesale Drug Co.
3900 S. Michigan

PACKER on sweaters and willing to learn mending. Kemper Knitting Mills, 1530 Armitage-avenue, corner Elston.

PAPER BOXES

Girls expd. stayers; also covering machine operators. Racine Paper Box Co., 215 S. Loomis.

PHOTO COLORISTS

Do you know how to hand color portraits in oil? If you have artistic ability and would like to learn, full time positions available. Regular salary. Ages 17 to 30. Apply

THE FAIR
PHOTOGRAPHIC STUDIO, 3D FLOOR.

PHOTO FINISHERS

Pleasant conditions, good pay. Apply Mr. Magro, Service Wholesale Drug Co., 3900 S. Michigan-av.

PHOTOGRAPHIC receptionist—Experd. in either coloring or retouching. Manor Studio, 11359 Michigan-av. Pullman 1321.

PHOTO finisher—Expd. contact prntg., developing; loop studio; good sal.; ideal work, cond. Rm. 504, 109 N. Dearborn.

PLASTICS—Girl with some experience in working with plastics. Steady work. 187 N. La Salle, 2nd floor.

POWER machine operators—Expd., $24 for 40 hr. wk. to start. Star Hat & Cap Co., 4053 Roosevelt-rd., Lawndale 4864.

Pleasant Inside Work

Food factory; located in vicinity Grand and Narragansett; minimum starting rate 60c per hr. Apply by letter, giving age, previous experience, address, telephone number, and citizenship status. Address A M 151, Tribune.

POWER machine operator—Experienced on lightweight textile. Apply Burton-Dixie Corporation, 1208 West Cermak-road.

PRESS GIRLS

Experienced on silks; steady work. BEST WAGES! 1730 Greenleaf. Briargate 1000.

PRESS GIRLS

Pleasant working cond.; top pay; steady. Velvetone Cleaners, 5001 S. Loomis.

PRESS GIRLS.

Steady; good salary. Suburban Dry Cleaners, 1811 Benson-av., Evanston.

PRESSER—Experienced on silks and pleating; steady work. Apply Mr. Ibos. Valet Shop, Edgewater Beach Hotel. 5349 Sheridan-road.

PRESSERS—On silk unit and puffers [Cissell.] A. Schwartz & Co., Cleaners and Dyers, 1118 North-bl., Oak Pk. Mans. 8500

PRESSERS—HAND STEAM IRON. Also pressing machine—Ladies' slacks. Diane Co., 212 S. Market.

Punch Press Operator

For blanking and drawing, also girls for light assembly. White Mid-City Metal Co., 625 W. Jackson.

RADIO ASSEMBLERS

ALSO WIRERS AND SOLDERERS. Experienced; steady; our business done on priority only; 40 hr. wk.; time one-half for o'time; high pay. Calumet 2955.

RADIO COIL ASSEMBLERS, WINDERS, SOLDERERS, INSPECTORS. Apply 1056 N. Wood-st.; inexperienced applicants considered; proof of citizenship required. S.-W. Inductor Co.

SEAMSTRESS—White, exp., power machine; $70 plus 2 meals. St. Luke's Hospital, 1440 Indiana-av.

SEWING MACHINE OPERATORS — EXPERIENCED. 100% DEFENSE PLANT. FOX MFG. CO., 4611 N. CLARK-ST.

Sewing Machine Operators

Experienced or inexp. GOOD PAY; steady work. We also need expd. inspectors. C. D. Osborn Glove Co., 2201 Wabansia-av.

Shippers and Inspectors

Experienced, or girls to learn; cleaning plant on North Side; good pay; full week assured; good working conditions. Elegant Cleaners, 1114 Belmont-av.

Silk Screen Stencil Cutter

Exp.; good pay plus overtime; permanent. Victory Novelty, 153 West Ohio.

SORTER—Mfg. of better dresses needs efficient, cap. girl; good sal. Apply in person. Samuel Grossman & Co., 318 W. Adams.

TOOL CRIB ATTENDANTS

Will Train—3 Shifts

Give age, education, experience, height, weight, salary, and shift desired.

Address A M 481, Tribune

TYPIST

General office work. Good pay. 3229 Sheffield.

Venetian Blind Workers

EXPERIENCE NOT NECESSARY. APPLY 3925 W. MONTROSE-AV.

WE WANT WOMEN
FOR
WAR WORK
4900 W. FLOURNOY
1 BLOCK SOUTH OF HARRISON.

WOMEN
for
FACTORY WORK
Phoenix Metal Cap Co.
2444 W. 16th-st.

Women—Inexper'c'd

18 to 45; white; learn light textile machine operation. Day or Nite Shift. 47½c per hr. to start Plus Overtime. Steady Employment. 1605 SO. INDIANA-AV.

WOMEN
for Light Machine Work

An unusual opportunity for women to do work of the most interesting character in a war plant nr. lp. No experience necessary. Good wages while learning with opportunity for advancement. Nice working conditions. Excel. transportation. Apply

Allied Screw Mach. Co.
609 W. LAKE-ST.

WOMEN

for General Factory Work
HABER SCREW MACHINE PRODUCTS CO.
900 W. North-av. 2d Fl.

WOMEN, 18-45

TO OPERATE DRILL PRESSES AND DO GENERAL FACTORY WORK; DAY OR EVENING SHIFT; GOOD PAY; 100% DEFENSE WORK. MICARTA FABRICATORS, INC., 5324 RAVENSWOOD.

WOMEN or men—Radio or Morse operators; to teach Army radio operators. Good sending ability chief requirement. Phone Drexel 3200, Ext. 1, Army Code School, Illinois Institute of Technology.

WOMEN

Citizenship not nec.; age 20 to 40; for light factory work in large dry cleaning plant. 1339 W. 63d-st. Mr. Holman.

WOMAN—TO ICE LAYER CAKES. Experienced. Fast. Schwefer's Bakery 937 Armitage-av. Lincoln 0433.

WOMEN—To work in tire shop. Must be strong physically; good pay; 40 hours. Call Buckingham 7294.

WOMEN and girls—Light factory work; days or nites; stdy. 3600 W. Potomac.

EARN $34.65 PER WEEK WHILE YOU LEARN—Defense plant, light work; starting hours 6 a. m. or 4 p. m.; swing shift alternating every 2 weeks. Must be citizens between ages of 18-40. CAMERON SURGICAL, 666 W. Division.

Household Help.

COUPLES—FOR ADVERTISEMENTS FOR Couples see separate subheading "Couples" immediately following this subclassificat'n.

BONUS—PLAIN COOK, GENL. HSWK. No ldry.; 2 adults, 1 child; stay or go. $15-$18. FAI. 2641.

COLORED OR WHITE.

Domestic; stay or go; $15. Dorch. 6040.

COOK AND SECOND MAID

Experienced. Phone Lake Forest 1404 or reply. Address A M 443, Tribune.

COOK IN CONVENT

White; experienced; stay; good salary. BOULEVARD 2637.

COOK—Expd.; downstairs work; fam. of 4; no ldry. or heavy cleaning; wage $22; trans. pd. Highland Pk. 3727. reverse chg.

COOK—General housework; expd.; references; other help; $18-$20; own room; bath; radio. Call 9-2. Cedarcrest 5844.

HELP WANTED—WOMEN.

Household Help.

COOK—EXPERIENCED

For home employing couple also; cooking only; $20. Glencoe; day off weekly, also Sundays after dinner. Address B L 321, Tribune.

COOK—Exp., single, for private home; north side; small family; no children. Excellent room and board. State age, nationality, wages, and telephone number. Address B L 209, Tribune.

COOK—WHT.; GEN. HSEWK.; NEAT; CLEAN; OWN RM.; BATH AND RADIO; NO LDRY.; THURS. AND SUN. OFF; OUTSIDE HELP; TOP WAGES. CED. 8446.

COOK—Experienced Austrian or Bohemian preferred; $30; in family of 2; 1st apt.; refs. required. Bittersweet 8191.

COOK—GEN. HSWK. $18.

Expd. Stay; nice rm., radio; boys 6-17; 2 wk. vacation with pay. Dorchester 6114.

COOK—Genl. hswk., pl. ckg., no ldry; own rm., bath; sm. fam.; nr. station; $20-$25. Highland Park 4717, reverse charges.

COOK—2d floor work; wht. or col.; other help; 3 in fam.; lovely sub. home; own rm. and bath; stay; refs. Forest 2128.

COOK—GENERAL HOUSEWORK.

Whi. or col.; 5 days or week; go or stay; ref. required, $18. No ldry. Ced. 0884.

COOK and 1st floor work; experienced; or 2d girl; would train; white; good wages; Christian home; refs. req. Call Bev. 0797.

COOK—White, own room and bath; no laundry. Salary $20. Atlantic 4949.

COOK-housework—$15; white; stay; own rm., bath, radio; no laundry. Dor. 2322.

COOK—Light hawk.; 5 days and every other Sunday; $14. Midway 3897.

COUPLE to work and take full chge. of 30 rm. rmg. hse. Address B L 208, Tribune.

DOMESTIC—GENERAL HOUSEWORK.

Cooking; in small Evanston home; child 1½; very comfortable private room and bath; $18-$20 and regular bonuses. Call Monday. Mrs. Brown, Delaware 8000.

DOMESTIC—Intelligent; for lt. hawk.; assist baby; own rm., bath; extra nites off; gd. home; $15-$18 to start. Glencoe 643, reverse charges.

Domestic—Light Housewrk.

No cooking. Like children. Extra time off. $20 week. Stay. Fairfax 2992.

DOMESTIC—Expd.; plain cook; no ldry.; own rm., bath; school children. Thurs. and Sun. off; $18. Sheldrake 0193.

DOMESTIC—Exp.; care of 2 yr. old child; no ldry; own rm., bath; ample time off; sal. $16. Sun. 1589.

GENERAL housework—White, experienced cook; no laundry, no small children; private room and bath. High wages and pleasant home. Phone Glencoe 1019 for interview.

GEN. hswk.—White; care for girls 3 and 8; plain cooking; stay; own rm., radio; couple empl.; no Sundays; good salary. Call before 3 p. m. Newcastle 7438.

GENERAL HOUSEWORK

Stay; 1 child; no laundry; no heavy wk.; small apt. Diversey 4440. Apt. 401.

GENERAL LIGHT HSWK.

Small family; good home; excel. salary; no laundry; own rm., bath. Mid. 8088.

GENERAL hswk.—5 DAY WEEK; own rm.; 3 in fam.; plain cook.; no windows; no heavy ldry.; stay; $18. Briargate 8339.

GENERAL Hswk.—Gd. plain cook; 1 child; no hvy. lndry.; no windows; own rm. and bath; $15-$18. Graceland 1360.

GEN. HSWK.—5½ DAYS; $15.

No Sundays; no cooking; no hvy. ldry. Go or stay; 2 children. Wellington 1545.

GEN. hswk.—Gd plain cook; no hvy. cleaning or ldry.; own rm. and bath; sm. fam.; start $20; rev. charge to Glencoe 1784.

GENERAL housekeeper—White or colored; 1 child; cple. empl.; gd. home; own rm.; $15-$20 wk. Cap. 4613.

GEN. HSWK.—No laundry, no windows; 2 children; own room; stay; $15 per week. Euclid 5525.

GENERAL girl—$25; for family of 2; references required; keep laundress and cleaning woman. Bittersweet 8191.

GEN. HSWK.—Cook; white or colored; no ldry.; own rm., bath; stay; $15-$16. Fai. 9240.

GENERAL housework—Plain cooking; assist 2 children; no heavy work; no laundry; own rm., bath, rad.; $18. Dor. 1786.

GEN'L hsewk.—Light ldry.; no cooking; own rm. and bath. Must stay. Hol. 5377.

GENL. hswk.—No cooking; no hvy. lndry. Thurs., Sun. off; no eves.; $13. Mid. 2061.

GENL. hswk.—Woman; sm. apt.; no winds. Pers. ldry.; stay; $12-$15. Sheld. 2821.

GENL. HOUSEWORK—EXP.; OWN ROOM. BATH; TOP WAGES. Highland Pk. 866.

GEN. hswk.—5 rms., 2 in family; elevator bldg.; good position. Hyde Park 7267.

GENERAL hswk.—No heavy laundry; no cooking; $15-$18; stay. Sheldrake 7915.

GEN. hswk.—Girl or woman; own rm.; empl. cple.; 2 children. Republic 1834.

GENERAL hswk.—Scand.; betw. 30 and 55; no ldry.; gd. wages. Hyde Pk. 1114.

GEN. hswk.—Not over 35; pers. laun.; 5 in fam.; own room, bath, $18. Bri. 2407.

GENL. HSWK.—OWN RM., BATH; PLEAS. HOME; $20. WEL. 6482.

GEN. housework—5½ days; stay or go; 4 in fam.; plain ckg.; $18 st. Mer. 2349.

GEN. hsewk.—Plain cook.; no heavy ldry.; own room, bath; $20. Midway 7626.

GIRL—5 DAY WEEK, $14

No laundry, assist. cooking, and 2 children. Hawk. Stay or stay some nights. Own rm., bath, radio; ref. Fairfax 2168.

GIRL or woman—Assist mother in care of 2 babies, light hawk.; no ldry.; generous time off; beach location; nr. I. C., surf., bus; good salary. Ph. Sou. Shore 1163.

GIRLS—20-40; gen. hswk.; pers. laundry; white; stay nites; $20 wk. Apply before 1 p. m. Dr. B. B. Shapiro, 1313 Independence-blvd.

GIRL—Assist care of child; no laundry; plain cooking; full or part time; go. Drexel 7045.

GIRL—For general housework; assist with children; no cooking; other help; refs.; excellent salary. Plaza 7383.

GIRL—Gen. hswk.; no heavy ldry.; part or full time; good salary. Plaza 7848.

GIRL or woman—White; help mother with hswk.; stay or go; $15. Elmhurst 1407-J.

GIRL or woman—Light hswk.; care of children. Good salary. Juniper 3671.

GIRL or woman—Gen. hswk.; no cooking; $15 and up; references. Van Buren 8125.

GIRL or woman—3 day week, sm. fam., no laundry; good salary. South Shore 6711.

GIRL—Col.; gen. hswk.; persnl. lndry.; lk. children; stay; $12 start. Rog. Pk. 3895.

Graduate Baby Nurse

12 HOUR DUTY, $25 WEEK, WHITE. PHONE FAIRFAX 6186.

HOME maker—Neat, intelligent, motherly; white; 35-45; must love and understand child; W. sub.; widower; 2 schl. age girls. ADDRESS B J 458, TRIBUNE.

HOUSEKEEPER—Middle aged; complete charge yr. old baby; parents employed; no ldry., no windows, no hvy. wk., no Sun.; stay nights; $11. Bittersweet 0850.

HOUSEKEEPER—Take compl. charge of motherless home; on North Shore; own rm., bath. Address A M 91, Tribune.

HOUSEKEEPER—Fine home; 2 adults; own room; good salary. 6240 N. Oak Park-av. NEWCASTLE 4750.

HOUSEKEEPER—Col.; 5 rm. apt.; yr. old child; empld. cple; compl. charge; own boss; no ldry.; stay; $15 wk. Buck. 3550.

HSKPR.—For elderly woman living alone; North Oak Park. Village 6893.

HOUSEWORK and telephoning for one woman; 3 rms.; gd. home; $10. Gra. 8557.

HSWK., no ldry.—1 child; 6 rm. apt.; $14-$16. Fairfax 8671, before 11 or after 6.

IRON—genl. cleaning—½ wk.; $9; priv. family; references req. Midway 7545, aft. 10.

LAUNDRESS to take washing home—Need car; reference; $4. Midway 10402.

MAID—Exp. gen. hswk.; good home; 3 children; own rm., bath, rad.; nr. trans.; lndres. and clng. man empl.; top wages. Tel. collect for appt. Ref. Winnetka 3540.

MAID—White; help with chamber wk.; hrs. 8-4; 5 d. wk.; $15. 4100 Cermak. Lawn. 1677.

MAIDS—WHITE; AGE NO DETRIMENT; 8 HOUR DAY. SEVEN THOUSAND SOUTH SHORE DRIVE HOTEL.

MAID—White; rooming house; half days, no Sundays. 4628 N. Kenmore-av.

MAID—Gen. hswk.; own rm. and bath; $16-$18 wk. Other help. Wellington 8533.

MAID—Prepare dinners pt. time; lt. ldry.; no hswk.; 2 adults. Sup. 1480, Apt. 1202.

MAID—Gen. hswk., plain cooking; kosher kitchen; good home; stay. Bitt. 5510.

MOTHER'S helper—Mid. aged; light hswk.; gd. sal.; stay; plenty freedom. Irv. 7136.

NURSE Girl—White; expd.; refs.; 2 children; other help; exc. sal. Atlantic 6225.

NURSEGIRL—White; own room, bath, radio; extra evenings off; $15. Ken. 0470.

NURSEMAID—White; to assist 1½ yr. child; light hswk.; stay; $16. Hyde Park 6042.

NURSEMAID—For boy 1½ yrs.; exp.; refs.; perm.; other help; $20. Austin 3386.

PRACTICAL NURSE

For elderly, active lady; Ambassador hotel; knowledge cooking essential; $100 a mo.; refs. Address B L 165, Tribune.

PRAC. nurse—Under 50, for young person; perm.; stay; $20 wk. Drexel 3025.

SECOND Maid—18-40, assist hswk. 2 chil. 3-7; own rm. and bath. Gd. sal. Fai. 9362.

WOMAN—WHITE

HALF DAYS BY WEEK. ADULTS. LONGBEACH 4934.

WOMAN—Middle aged; good wages; small family; own room; take charge of home; laundry sent out; near transportation. 1 6th-av., La Grange. La Grange 4100.

WOMAN or girl who wants good home—Genl. hswk.; light laundry accep. S. Weintraub, 1070 Granville. Holl. 3799.

WOMAN—White, desiring good home, own room, assist in housework and care of 1 child. Call Hyde Park 0318.

WOMAN—Part time; in hotel apartment; assist with 2 year old child and cooking; stay or go. Plaza 0638.

WOMAN—White; gen'l hswrk., no cooking; own rm.; adults only. Van Buren 4261.

WOMAN—Care 1 child, 5 rm. apt.; no wash.; cple. empl.; $12. Tobin. Rog. 5930.

WOMAN—White; take care 2 small children; lgt. hsewk.; stay. Keystone 7703.

THE TRIBUNE OFFERS SPECIAL LOW rates to persons advertising for positions. For further information stop at Want Ad office, Madison and Dearborn-street, or in the lobby of Tribune Tower.

Couples.

COUPLE—White; good references; capable for city and country. Ph. Midway 1411.

HELP WANTED—WOMEN.

Couples.

COUPLE

For small N. Side hotel. Wife, mgr.-hskpr.; husband, repairs and maintenance. Sal. $135 and apt. Give age, exp. Address A M 435, Tribune.

DOMESTIC COUPLE

FOR FAMILY OF TWO. Farm home, 4¼ miles from Elgin; salary $125 month. W. E. BUTLER, 2500 S. Michigan-av. Phone VICTORY 7600.

COUPLE—Live on premises as custodians, to do clean up work and dishwashing; splendid rm., fine board, liberal wages. Apply White House Tea Room, 18 W. Calendar, La Grange. La Grange 89.

COUPLE to take charge of new home on gentleman's farm 50 miles from Chicago; woman cook, clean; man drive, garden, etc. $150 month. State age, reference. Address A M 467, Tribune.

COUPLE—Refined houseman and mate to live at hotel; $120 per month clear; cooking privilege. Northmere Hotel, 4943 N. Kenmore.

COUPLE—Rel.; mid. aged; care furn. apts., 43 units; mod. bldg.; wk. hskpr. Man for inter. clng. White. $150 sal. and 2 r. apt. comp. Address B J 436, Tribune.

CPLE.—Mid. age; suburb nr. Chicago; genl. hswk., gardening; small family; give refs., sal. des. Address A M 98, Tribune.

COUPLE—Light duties in funeral home; salary and living qtrs. Beverly 6667. Call before noon.

COUPLE—Middle aged; white; for maintenance and maid work. Apt. and good salary. Call Oakland 9405.

COUPLE—Middle aged, capable, for hskpg. and janitor work; S. side. Write qualifications to L. D. Russell, 3341 Michigan.

HANDY MAN—Wife hskpr.; 42 rm. furn. bldg.; $100, 2 rm. apt. Edg. 1858.

MAINTENANCE and maid—Sal. and 2 rm. furn. apt. 6131 Woodlawn. Fairfax 10491

MID. age cpl.; s. r. hse.; no furn.; wk. man can keep job; sal., apt. 1035 N. Clark.

Clubs, Hotels, and Restaurants.

ASSISTANT COOK—$24

INDIAN TRAIL TEA ROOM. 507 Chestnut, Winnetka. Win. 1703.

ASSISTANT MANAGER.

For sandwich shop. State age and exp.; $30 per week. Address B L 76, Tribune.

ATTENTION
GIRLS—WOMEN
AGE 16 TO 60

Steady, full, or part time positions in your neighborhood. No age limit. No experience needed. Good starting salary, with rapid promotion assured. Uniforms furnished and laundered. Apply Sunday, 10 A. M. to 2 P. M. or daily, 9 A. M. to 5 P. M.

WALGREEN DRUG STORES

5973 W. MADISON-ST.
150 N. LA SALLE-ST.
1500 MORSE-AV.
1958 IRVING PARK-ROAD
6858 S. HALSTED-ST.
6300 S. COTTAGE GROVE
744 E. BOWEN-AV.

ATTENTION
MARRIED OR SINGLE
HOME WOMEN

Do you want special schedule short time work near home? Save carfare. Earn extra cash in your spare time. No lunch money expense.

Neisner Bros. Stores

has several openings in their soda fountain and luncheonette depts. between 11 and 4 or similar special arrangements. Also full time.

Excellent hourly rate. No uniform expense. Free lunches.

Apply to your nearest

Neisner Brothers Store
AMONG THE FOLLOWING:

NORTH SIDE
2452 Devon. 1343 Milwaukee.
3231 Lincoln. 503 W. North.

WEST SIDE
7174 W. Grand. 1252 S. Halsted.
3268 W. Madison. 4056 W. Madison.
3415 W. 26th-st.
1135 W. Lake-st., Oak Park.

SOUTH SIDE
4255 Archer. 3431 S. Halsted.
6330 S. Halsted. 3122 W. 63d-st.

Attractive Girls

18 to 30 yrs. old, to become STOUFFER GIRLS; experience not necessary but must be capable of earning better than average income. Please ask for Miss Davis.

Stouffer's Restaurant
32 E. Randolph.

BATH girls, clng. mads, for nurses home. Gd. sal. Rm. 107, 1758 W. Harrison.

BUS GIRLS

White, for counter work; no trays to carry; no experience needed; we teach you; $2.50 per day and meals; uniforms furnished. Apply Personnel Office.

PALMER HOUSE

BUS GIRLS—COLORED

Good salary and tips, meals. Exper. not nec. Apply Town House, 6935 Sheridan-rd.

Bus Girls—Dish Washers

Colored or white; good pay; meals and unif. furn.; no Sun or hol. 721 S. Wood.

BUS GIRLS

Salary, meals, uniforms, tips; day or night work; steady. Ricketts, 2727 N. Clark.

BUS girls (4)—Good wages; no Sun.; uniforms furn. 28 N. Dearborn.

CAFETERIA—General work; experienced or inexperienced. 68 W. Van Buren.

CASHIER—RESTAURANT

Must be experienced in restaurant cashier work. Neat appearance; night shift; convenient transp. APPLY ROOM 1749, 80 E. JACKSON.

FRED HARVEY

CASHIERS

Must be neat and pleasant. Steady employment with well established firm. See Mrs. Heaney between 9 a. m. and 3 p. m.

PIXLEY & EHLERS
64 E. LAKE. ROOM 1000.

Cashier-Fountain Girl

Salary, meals, uniforms, bonus; night wk. Expd.; stdy. Ricketts, 2727 N. Clark

CASHIER who can type — Plaza Hotel Restaurant, 1543 N. Clark.

CHAMBERMAID—In small family hotel; steady, clean work; references; $75 mo. 4627 Magnolia. Longbeach 3237

CLEANING woman—Salary $75 mo. Sheldrake Hotel, 4520 Clarendon.

CLEANING woman—Part time, mornings. Black Forest, 2638 N. Clark-st.

COLORED GIRLS

FOR FOUNTAIN & WAITRESS WORK. HIGH SCHOOL EDUC. PREFERRED. GOOD APPEARANCE. GOOD SALARY. MEALS AND UNIFORMS FURNISHED. ADLER DRUG CO., 2065 N. CLARK-ST.

COLORED MAID

for small north side furnished apt. hotel. Permanent. 6 days, 8 hours. Union scale. Longbeach 8174.

COLORED MAID

For North Side furn. apt. bldg.; 6 days, 8 hrs.; union scale; permanent. Div. 1100

COLORED MAID

for furn. apt. hotel. Steady work. Salary $60. Buckingham 6644.

COMBINATION Cook and Counter Woman—5 nights week; Sat. and Sun. off; defense plant. Mrs. Thompson, 4201 W. Peterson

COOK

Home style restaurant; no Sunday work; pleasant working conditions; steady positions. Come prepared to start work. CARDERS. 118 N. DEARBORN.

COOK—2d. in girls' residence club; salary plus room, board. Call Mgr., Del. 0672.

COOK, dishwasher, and counter girl—Ex. Dutch Mill Tea Room. Fairfax 0840.

COOK, 2D—FOR HOSPITAL; FULL MAINTENANCE. 2451 HOWARD.

COOK, short order—Apartment, board and $20 per week. Call Morton Grove 2273.

COOK in small restaurant—Middle aged; good pay; No Sundays. 2841 Broadway.

COOK—White; 7:30 a. m. to 3:30 p. m.; no Sundays. Apply 2500 S. Wabash.

COOK and cook helper; white; school; salary and maintenance. Drexel 6737.

COUNTER GIRLS
and Kitchen Helpers

Good salary and hours. Full time work. Meals and uniforms furnished. No Sunday work. Apply Miss Fitts. HARDING'S RESTAURANT, 21 S. Wabash.

COUNTER GIRLS—Exp. or inexp., 5½ days, no Sun. or holidays; meals, unifms. furn. Y. M. C. A. Caf., 19 S. La Salle.

HELP WANTED—WOMEN.

Clubs, Hotels, and Restaurants.

DINNER WAITRESS

for finest class of service; hours 5 p. m. to 9 p. m. $1.25 and meal; uniforms furnished. Apply personnel office.

PALMER HOUSE

DISH PANTRY

Men or women, white, 18 to 50, to operate modern dishwashing machines. See Mr. Wrisley after 11 a. m.

Stouffer's Restaurant
32 E. RANDOLPH.

Dishwasher & Pot Washer

6 days; salary, meals, bonus, uniforms. Expd.; steady. Ricketts, 2727 N. Clark.

DISHWASHER—COLORED

Good wages; meals and uniforms furn. Apply 1511 Chicago-av., Evanston.

DISHWASHERS—$70, meals, uniforms. Apply Rm. 107, 1758 W. Harrison.

DISHWASHER—Colored; good salary; meals and uniform. 7249 W. Lake-st.

DISHWASHER—No Sun. or holiday; good wages. Apply 410 N. Rush-st.

DISHWASHER—Young, neat col. girl. 5547 N. Kenmore. Longbeach 7040.

ELEVATOR OPERATORS

Colored, over 25, exp'd; $75 mo. Pine Grove Apts., 2828 Pine Grove. Bit. 1700.

FOOD CHECKER
WAITRESSES
SHORT HOURS

Experienced to work during lunch hours. Good starting salary. Uniforms furnished and laundered. Lunch also included. ALSO FULL TIME POSITION FOR GIRL TO MAKE ICE CREAM.

APPLY
Employment Office, 2d Flr.

MONTGOMERY WARD & CO.
618 W. Chicago-av.

FOUNTAIN GIRLS

AND WAITRESSES, age 17-55. Exp. preferred or will train with pay; liberal salary and bonus plus tips, meals, and uniforms furnished. Apply to store nearest your home. ADLER DRUG STORES, 2065 N. Clark-st. 1039 Bryn Mawr.

FOUNTAIN GIRL

Experienced; good position to right girl; drug store. 5301 Hyde Park-boulevard.

FOUNTAIN girl—Top sal.; 10 a. m.-6 p. m. or 11 a. m.-7 p. m.; no Sundays or holidays. Flait Drugs, 1801 S. Ashland.

FOUNTAIN girls—Drug store; best sal.; also part time. 1365 Wilson.

FOUNT. girl—Expd.; 10 a. m.-4 p. m. to 12; gd. pay. 2358 Van Buren. See. 9008

GENERAL KITCHEN

Hospital exp. not nec. $48 mo. room, meals, laundry. Exc. working and living conditions. Apply 2413 Orchard, bsmt.

GIRLS OR WOMEN

16 to 50; exp. unnecessary; for kitchen or bakeshop. Salary $21.55 wk.; $23.55 after 90 days. Automatic advancement to positions paying up to $35 wk. No seasonal layoff. Pleasant working conditions. Also 3 women, nite cleanup, $22.05 wk.

FORUM CAFETERIA
64 W. MADISON-ST.

GIRLS—COUNTER AND GRILL WORK. $20 WEEK. UNIFORM AND MEALS. No experience necessary. Apply 9-12. Wimpy the Glorified Hamburger, 307 N. MICHIGAN. ROOM 820.

GIRL—Good pay; meals, tops; experienced or not experienced. 2235 E. 71st-street.

GLASS washer—12 to 9 p. m.; no Sundays. Stevens Bldg. Restaurant, 8th floor. 17 N. State-st.

GLASS and Dish Girls [2]—$14 a wk. and meals; no Sundays. Wrigley Bldg. Restaurant, 410 N. Michigan.

HOSTESSES and cashiers—For restaurant. No Sunday; no liquor. 28 N. Dearborn.

HOTEL SWITCHBOARD OPERATOR. Parkland Hotel, 1550 East 63d-st. Plaza 2710.

HOTEL MAIDS—COLORED WOMEN. Exper.; $65 mo. Apply 1550 E. 63d-st.

HOTEL MAIDS—COLORED

Prefer older woman; no Sun. or holiday work; pleasant working conditions. 165 N. Pine-av. Estebrook 1200.

HOTEL MAIDS

Good salary; pleasant surroundings. 4943 SHERIDAN-RD. LON. 2000.

HOTEL MAIDS

So. side residential hotel; will train. Broadview Hotel, 5540 Hyde Park-blvd.

HOTEL CLERKS—Switchboard and desk. hours 8 a. m. to 4 p. m. 5 day week. 2136 Lincoln Park West-drive.

HOTEL MAIDS—Good working conditions. High wages. Mr. Evans, 50 N. Dearborn.

HOTEL MAID—APPLY LINEN ROOM. SOUTHMOOR HOTEL, 67th-Stony Island.

HOTEL maids—Immed. opening; 3 expert. maids; $75 mo. 1854 Jackson.

HOUSEKEEPER

350 rm. hotel; must have exp.; pleasant working conditions. Call Longbeach 3000.

HOUSEKEEPER—Experienced; 90 apartment hotel. State salary and experience. ADDRESS B L 135, TRIBUNE.

KITCHEN HELPER

Good salary; no Sundays or holidays. Mrs. Hildebrandt, Harmony, 845 S. Wabash.

LAUNDRESS—Short hours; 5 day week; $13 and meals. 5½ days. 25 E. Ontario.

MAIDS—CLEANERS

Experienced. Apply housekeeper's office.

Edgewater Beach Hotel
5349 Sheridan-road.

MAIDS

Housewives who wish to work in attractive surroundings. 5 days a week. 9:30 a. m. to 4:10 p. m. Ideal hours for women with families. See Mrs. ... after 10 a. m. ... Apply housekeeper, Y. M. C. A. Hotel, 826 S. Wabash.

MAIDS—White women to do light work part time or full time. Good working conditions. Room and board if desired. Apply Mrs. Wood, Georgian Hotel. Call Greenleaf 4100.

MAIDS

No experience necessary, $66 per month. Apply housekeeper, Graemere Hotel, 3400 Washington-boulevard.

MAIDS—$69.30—CLEANERS

Permanent positions. Excellent working conditions. 6 days 8 hours. Apply Housekeeper, 40 E. Oak-street.

MAIDS

Colored; resid. hotel; nice working cond. No Sunday or holidays. 5514 Blackstone.

MAIDS—White, mod. bldg.; no Sunday to work; no holidays; 8 hrs. Full or part time. Good pay. 525 W. ... LAWSON Y. M. C. A., 30 W. Chicago.

MAID, $60

Colored; for North Side furn. apt. hotel. 6 days, 8 hrs. LINCOLN 2234.

MAID—$60

Colored, for furn. apt. hotel; no side; 6 days, 8 hours; permanent. Lon. 1130.

MAID—$60.00

Colored, for furn. apt. bldg.; hotel. Permanent; 6 days, 8 hrs. ... Lon. 1385

MAID—White; live in; 6 day, 8 hour day; off each week; $60 mo.; room, board and laundry. Wilmette 1662.

MAID—FOR ROOMING HOUSE, EXPER. Refs. Salary and room. Apply 1-4 p. m. 845 W. SHERIDAN-RD. LINCOLN 9633

MAID—White; for hospital; salary, room, meals. Greenleaf 2500—Extension 546.

MAIDS, bus girls—Colored; salary; meals; liable; $60 mo. ... St. Luke's Hospital, 1440 Indiana-av.

MAIDS—WHITE; AGE NO DETRIMENT. 7000 SOUTH SHORE DRIVE HOTEL.

MAIDS—Colored, white; for hotel. Commonwealth Hotel, 2757 Pine Grove-av.

AID for colored; ... phone ... $67.50 month. Phone Kenwood 2260.

MAID—Col.; for furnished apt. hotel. Good salary. Drexel 3434.

MAIDS—White or colored, no Sunday or holiday work. 1055 Granville. Bri. 6200.

MAIDS—Colored; good working conditions; good pay. 3150 N. Racine. ...

NIGHT MANAGER

wanted for high class hotel. Experienced hotel clerk. Man or woman for night manager. Transcript and switchboard. Salary open.

HOTEL LOUIS JOLIET
JOLIET, ILLINOIS

OPPORTUNITY AT WHITE TOWER hamburger shops for NEAT, ABOVE AVERAGE WOMEN, 20-45. Good starting salary. Apply mornings, 422 E. Grand.

HELP WANTED—WOMEN.

Clubs, Hotels, and Restaurants.

PANTRY GIRL ASSISTANT—$22. INDIAN TRAIL TEA ROOM. 507 Chestnut, Winnetka. Win. 1703.

SANDWICH girl for Bar-B-Q—$24 week; meals and uniforms furn. 5732 S. Western

SCRUB woman—Light cleaning; $65 a mo. bonus. Parkside Hotel, 117 E. Hamlin.

SODA FOUNTAIN HELP

CONVENIENT LOCATIONS; PLEASANT WORK; FULL OR PART TIME; WITH OR WITHOUT EXP.; GOOD PAY; NO FEES. APPLY TO CHICAGO RETAIL DRUGGIST ASSOC., 32 W. RANDOLPH, SUITE 820. TEL. CENTRAL 5288.

SODA Fountain Waitress—Exp.; up to $25 plus meals and uniforms. Apply Mr. Cooper. Phelan Winnetka Drug Store. 819 Elm-st., Winnetka.

Steam Table—Sandwich

Some experience; $22 week to start. meals and uniforms furnished; no Sundays; pleasant working conditions. DE MET'S. 312 W. MADISON.

STENOGRAPHER. PARLOR MAID. MULTIGRAPH OPER. AND STOCKERM. LAUNDRY WOMAN. APPLY IN PERSON. SOUTH SHORE COUNTRY CLUB. 7059 SOUTH SHORE-DRIVE.

SWITCHBOARD-CASHIER

3 days of each for week; $65 per mo. plus 1 meal; nr. N. side hotel; give refs. age and exp. Address B J 354, Tribune.

SWITCH board operator—Exp. Day work. FORT DEARBORN HOTEL. 117 W. Van Buren-st. Wabash 5700.

SWITCHBOARD OPERATOR. Hotel experience. 5000 Sheridan.

WANTED—Woman; house mother for boys. Protestant. Maywood Institution. Address K B 39, Tribune.

WAITRESSES

Full Time or Short Hours
LOOP RESTAURANT
ARM SERVICE
UNIFORMS AND MEALS FURNISHED
APPLY MR. REILLY

Helsing's Restaurant
57 E. ADAMS-ST.

WAITRESSES

You'll like it here! Good pay, plus pleasant working conditions. Experienced or inexperienced. Must be neat and refined. Full time or short hours. Excellent meals. Attractive uniforms furnished and laundered. Apply mornings, Mrs. Delmy (2d floor), 174 W. Randolph-street.

B-G FOODS, INC.

WAITRESSES

INEXPERIENCED GIRLS. Steady positions for full or part time day. Income up to $25 weekly. Meals and uniforms furnished. Closed Sundays, holidays, and 6:30 p. m. daily. Half day Saturday.

BOLLING'S
ROOM 225, MERCHANDISE MART.

WAITRESSES

for California and New Mexico. Transportation furnished. Room, board, and wages. Ages 21 to 50. Apply Rm. 1749, 80 E. Jackson.

FRED HARVEY

WAITRESSES

Guaranteed weekly income, $20; meals and uniforms furnished; experience unnecessary; full pay while learning. Higher starting salary guaranteed for experienced girls. Apply our weekday 10 to 12 or 2 to 5 p. m.

COOLEY'S CUPBOARD.
505 Main-st., or 1511 Chgo.-av., Evanston

WAITRESSES

For counter work in coffee shop. Hours 9:30 to 6:30. No Sundays or holidays. $21 per week and meals. Uniforms furn. Experience not necessary.

STOP & SHOP
16 W. WASHINGTON. ROOM 210.

WAITRESSES, FOUNTAIN AND SALESGIRLS

Expd., neat appearing; good trans. See Miss Bittner.

Fred Harvey Lunchroom
Union Station.

WAITRESSES—[2], $20 per week, meals and uniforms. Some exp. desirable; no eves., Sundays or holidays. Apply 3-6 p. m. or 4-6 p. m. The Grill, Lobby, 844 Rush-street.

WAITRESSES

$19 and tip per week; no Sunday or holiday work; meals and uniforms.

S. S. KRESGE & CO.
63D AND HALSTED.

Waitresses, White

16 to 40 years of age; $20 week to start; good meals and uniforms furnished. no Sun.; pleasant working conditions. DE MET'S. 312 W. MADISON.

WAITRESSES

Salary, meals, good tips, and uniforms. Neat appearance, experienced and steady. Day or night work.

RICKETT'S, 2727 N. CLARK.

WAITRESSES

Short hours, long hours, or evening work; no experience necessary; uniforms and meals furnished. Triangle Restaurant, 225 S. Wabash.

WAITRESSES

Experienced, for our terrace dining room and coffee shop; also for soda fountain; full and part time. Apply Mrs. Martin, HELSING'S, 55 W. WASHINGTON.

WAITRESSES

LUNCH, DINNER, OR LONG HOURS; BIG TIPS, GOOD SALARY. BLOCK'S RESTAURANT, 110 E. Cermak.

WAITRESSES

Permanent job in pleasant surroundings. Easy work; excellent meals; near no. side hotel. Address A M 342, Tribune

WAITRESSES

Experienced only. Permanent position. Uniforms furnished. Aver. $30-$40. Pere Marquette Restaurant, 6258 S. Western.

WAITRESSES—WHITE

Non-union; some exp.; 6 day week; 3 meals per day. Apply 1545 E. 60th-st. Dor. 4300.

WAITRESS—Hrs. 11 a. m. to 7 p. m.; Sat. 11 to 3:30 p. m.; no Sun. or hol. $20 wk. and meals; good tips, with tips. Oberman's Restaurant, 104 N. Franklin.

WAITRESSES, $25

Meals; uniforms; tips. Robby Haven, 4755 W. 63d.

WAITRESSES

Nights or days. Short or long hours. The Ranch. Oak at Michigan.

WAITRESSES

Comm. and good salary; no Sunday. Regular hours. Hillman's, 5454 W. Devon.

WAITRESSES

Neat appearance, experience not necessary. Palm Grove Inn, 56 Outer-drive.

WAITRESSES

Exp.; one opening 10 to 3; another 4 to 10; exc. wages; no Sun. 18 S. Clark-st.

WAITRESSES [3]—Lone and short hours; good wages; uniform and meals furnished. No Sunday work or holidays. 28 N. DEARBORN.

WAITRESSES—Night work. Also extras for Saturdays and Sundays. Shirley's, 219 N. Pulaski-road. Rockwell 5416.

WAITRESSES—Experienced; no Sundays or holidays; long or short hours. MAPLE LEAF, 53 W. Van Buren.

WAITRESSES and fountain girl or Straight shift; uniforms furnished. Good pay. Apply 1201 N. Clark. Mr. Bailey.

WAITRESS—Expd.; good salary; good tips, and meals; uniforms. Good Nite. Sun. Nites. 6 S. Watson's, 7902 S. Ashland.

WAITRESSES—No Sun.; good pay; uniforms, meals, fine tips. CHAMPLAIN RESTAURANT, 54 E. MONROE.

WAITRESS—Exp.; good salary; good tips; meals; no Sunday or holidays; hours, counter or table work. 180 W. Adams.

WAITRESS—Expd.; 6:30 a. m.-3:30 p. m.; no Sun. or holidays. Good wages. Apply Carter's, 2346 W. Grand.

WAITRESS—Expd.; 11 a. m. to 7 p. m. no Sun. or holidays; meals, uniforms furnished. ... 1815 Roosevelt.

WAITRESSES—$20 A WK. SAL. TO START; meals, uniforms furn.; no pine or wise; sm. sandwich shop. ... 10 W. Madison.

WAITRESS—Experienced; salary, tips, and meals. Apply after 2 p. m. Hours 10 to 8 ... active; start 5:30 p. m. 2381 Madison.

WAITRESSES—GOOD WAGES AND TIPS. 6712 STONY ISLAND-AV.

WAITRESSES—Short hours, good pay. 809 W. 51st. Victory 8942.

WAITRESSES—Days and nights. Apply at 9 a. m. and 6 p. m. 3801 W. Madison-st.

WAITRESSES—Experienced; full time. Covered Wagon Restaurant, Michigan-av. at 23d-st.

WAITRESSES—Nights. Corner House Restaurant, Ohio and Rush-sts.

WAITRESS—Exp.; no meal, short hours; $25 wk. and meals. 1556 W. Madison.

WAITRESSES—White; $60 mo., meals and tips, uniforms. St. Luke's Hospital, 1440 Indiana-av.

WAITRESS—Full maintenance institution. 1550 S. Albany. Crawford 0847.

WAITRESSES—One for mornings; one relief shift; good wages, ... 4808 Milwaukee.

WAITRESSES—Exper.; sal. and tips $30. Barney's Market Club, 741 W. Randolph.

WAITRESSES—SHORT HOURS; 5 DAY WEEK. 2246 LAWRENCE.

WAITRESSES—Gd. salary; unif., meals, and ed. tips. 403 E. 79th. Ste. 1372.

WOMEN—STRONG, HEALTHY. We will train you and pay while learning; for work in our vast shop. Y. M. C. A. HOTEL, 826 S. Wabash.

WOMAN—White; for kitchen work; $17 a wk. and meals; no Sundays or holidays. Apply in person to our modern bakery. O'CONNELL'S, 422 E. GRAND.

WOMAN—White, for kitchen and dining room work in small institution; salary, room, board, laundry. Winnetka 351.

YOUNG LADY FOR NEWSSTAND. Novelty counter; must have excel. refs. Chas. Cole, Hotel Sherman Newsstand.

[Continued on following page.]

HELP WANTED—WOMEN.

[Continued from preceding page.]

Clubs, Hotels, and Restaurants.

We Will Train You for
COUNTER FOUNTAIN OR GRIDDLE
Good hours; choose your own meals; top salaries; vacations with pay. See MR. WEST, week days, from 8 A. M. to 5 P. M.
PIXLEY & EHLERS
77 West Jackson

WOMEN
Opportunity to get in defense plant cafeteria
General cafeteria work. Experience unnecessary. Excellent working conditions. Call week days bet. 8-11 a. m. Monroe 7136.

Salesmen.

BIRTHDAY, EVERYDAY CARDS, and gift wrapping assortments will earn for you or your organization more money and make more sales. The famous
DOEHLA
line of unparalleled cards. Superb workmanship and the right price and sentiment for every occasion. SAMPLE on approval.
Boulevard Art Publishers
AUTHORIZED DISTRIBUTORS.
218 S. WABASH. CHICAGO.

AMBITIOUS WOMAN.
Refined, resourceful, at least high school education, 30-50, for exceptional money making opportunity in educational department. Never before have earnings been as high. Drawing account to those free to travel. Also splendid openings for those wishing add to family income by working in own city. Many earning over $200 a month. Write, giving age, education and phone. Address B L 586, Tribune.

THE NEW OPPORTUNITY FOR WOMEN
Life insurance agency positions available to women over 25. The work is fascinating and the employee can earn a good income. Beginners fully instructed and paid a guaranteed salary and commission from start; also quarterly bonus. Apply Sun Life Insurance Co. of America, 1 N. Pulaski-rd., Rm. 407, or phone Nevada 2161 for apptmt.

NOW is the time to build a personal business of proven stability. We seek an intelligent woman of vision interested in permanent, salaried association where ability is appreciated and properly rewarded. Because ours is educational advisory work, woman with university degree will be given preference. For appointment call or write BELLOWS REEVE CO., 6 N. Michigan-av.

2 WOMEN
to collect an established life insurance route. Guaranteed salary, comm. and bonus. Preferred applicant to be between 25 and 35, who resides on south side. Earnings are excellent. Apply Monday, 10 a. m. to 1 p. m. Sun Life Insurance Co. of America. 7845 S. Ashland. Ste. 2466.

4 ATTRACTIVE yng. ladies—H. S. grads, 18-24, not now employed in defense work, to travel eastern states for large publishers circ. campaign; permanent positions; chance for advancement; average earnings $35 wk.; immediate cash advance for expenses and transportation. Apply Employment Mgr., Rm. 80, 1104 S. Wabash.

NEW OPPORTUNITY
for women, ages 23 to 35. Established debit to collect. Guaranteed weekly salary and commission starting immediately, plus quarterly bonus. We train you. Apply 3455 Lawrence-av. Phone Independence 3600.

NYLON SUBSTITUTE HOSIERY—They wear like NYLON. They look like NYLON. See Miss Mock for samples and show them to your friends. They sell themselves. 6 W. Randolph. Percentage.

WORKING GIRLS.
Sell our new sheer hosiery to fellow employees. Comm. 126 N. Wells.

SELL BIRTHDAY, EVERYDAY CARDS—Big Comm. Grogan Co., 30 E. Adams.

3 HSE.-TO-HSE. LADIES.
Mdse. accounts; salary. Lakeview 5677.

EARN to $6 day, comm., selling Maisonette Frocks. Write 211 E. Delaw.

Miscellaneous.

Women Wanted
for Garage Work
DRIVING EXPERIENCE DESIRABLE BUT NOT ESSENTIAL.
STEADY EMPLOYMENT.
GOOD WORKING CONDITIONS.
9 W. Kinzie

SPRAY PAINTER
SMALL WAR PLANT. STEADY DAY WORK. 44 HRS. VENTILATED WORK AREA. EXPERIENCE NOT. NECES.
U. S. Electrical Motors
1500 S. WESTERN-AV. MONROE 5520.

GIRLS WITH CARS
Guaranteed salary plus bonus. Athletic type under 35 years of age. American citizens with good records. Must be physically capable of handling full time job in useful war effort industry. Mr. Kief. 4633 Gladys-av., 1st floor.

JANITRESS
SCRUB WOMEN
White, for night cleaning.
Apply to night foreman.
120 W Adams-st.

GIRLS—WHITE
Young. To learn sewing machine. No exp. necessary. We teach you with good pay. Learn a lifetime trade. Come ready for work. 123 N. Wacker-dr., formerly Market-st., cor. Randolph, 6th flr.

GIRLS—17 TO 30
No exper. necessary, for order filling and light stockroom work. 40 Hhr. wk. Perm. Paid rest period twice daily. Start 52c per hr., increase as merit is proved.
1516 S. WABASH.

Girls—Age 20-35; White
Inspect and check garments in dry cleaning plant. No exp. nec. 40c per hr. Pleasant working conditions. Michigan Cleaners. 1339 W. 63d-st. H. Hollman.

Lady Auto Drivers—Expd.
Lady Car Washers
Fine working conditions; salary $25 wk. North Loop Garage. 70 W. Lake-st.

WOMAN—30 TO 40 YRS.
To clean equipment and help in laboratory. $25 for 40 hr., 5½ day week. Exp. unnecessary.
Address B L 573, Tribune.

ALERT young woman to work in photostat dept. of advertising photo studio. No experience necessary; permanent position; fine opportunity to learn interesting profession.
Apply 14 N. Michigan, Rm. 301.

GIRLS—17 OR OVER
Run errands in dress factory; permanent. Also girls for sorting; no exp. necessary. Gd. pay; 35 hr. wk. Mdse. Mart. Rm. 234.

GIRLS AND WOMEN
With exp. on card files and chkg. lists. Full or part time.
333 W. LAKE. 6TH FLOOR. LOOP.

NIGHT CLEANING
White, sweeping and dusting, $72.80 per mo., 48c hr., 5 nights a week.
236 N. Clark. Room 303.

Salad-Vegetable Girls
White; 17 to 50; permanent; good opportunity. Address A M 436, Tribune.

CLEANERS
OFFICES ONLY. 40 HOUR WEEK. Superior 5285. 906 Merchandise Mart.

GIRLS
to learn marking and sorting in dry cleaning plant. Apply Fisher-Anton Graf Cleaners. 217 W. Division-st., 9:30 a. m.

HOUSE mother—For small girls' club on west side. Must do some cooking. One who understands and enjoys working with girls. Address A L 458, Tribune.

GIRL—Neat; wh.; 25-30 yrs.; stay with elderly lady Thurs. and Sun. afternoons and eves. Vic. Irving Pk. and Sheridan-rd. Good salary. Del. 4513.

GIRLS
BREAK EGGS. GOOD PAY.
1230 W. RANDOLPH-ST.

TELEPHONE SOLICITORS.
Exp. only; evening work, 6 to 8. Interesting, live industry. Salary and commission. Webster 4046.

COLORED girls—For bill clerks; nights; good pay; steady work. Star Cleaners and Dyers, 2421 N. Western-avenue.

WOMEN—Over 18, for factory work. Exp. not necess. Bring birth cert. Perm. Chicago Metallic, 3711 S. Ashland.

WILL pay $30 wkly. salary and $15 expenses to active woman with car; sales promotion work. Address T 170, Tribune.

PRACTICAL nurse for institution—Scandinavian; also girl for laundry and cleaning. 6016 Nina. Newcastle 3010.

WARD helper—White; to assist in milk lab. and supply room. Salary, room and laundry. Call Greenleaf 2500, ext. 526.

WOMEN—Light factory war work; no experience necessary, day and night shifts. 6415 N. Ravenswood.

GIRLS—General stock room work on ladies' dresses; 50c an hour. Sherman Wash Wear, 363 East Ohio-st.

GIRL—To learn lithographic plate making trade. 530 S. Dearborn, 6th floor.

COLORED girls—For light factory work. Central Metal Products, 1638 W. Kinzie.

GIRL as messenger—Investment firm; good sal. Rm. 1745, Board of Trade bldg.

WOMEN—Several for scrubbing.
168 N. MICHIGAN. MISS SHENK.

COLORED girls for inspectors. Star Cleaners & Dyers, 2421 N. Western.

HELP WANTED—WOMEN.

Miscellaneous.

Girls Wanted
No Experience Necessary
Day Work
Hours 7 a. m.-3:30 p. m.
Evening Work
Hours 4 p. m.-12:30 a. m.
To Help Wrap and Pack Candy Bars for Our Armed Forces
AGE 18 TO 35
Steady Work—Good Pay
EMPLOYMENT OFFICE OPEN DAILY 8:30 A.M.-4 P.M. EXCEPT SAT.
SCHUTTER Candy Co.
1013 N. CICERO-AV.

GIRLS—WOMEN
Permanent positions in our manufacturing dept. Excellent starting salary and working conditions. 40 hour, 5 day week. Time and one-half overtime. No Sunday work. Apply
Tuesday, 8 A. M. to 7 P. M.
Walgreen Drug Stores
744 E. BOWEN-AV.

RAILROADS
URGENTLY NEED
YOUNG GIRLS FOR OFFICE, MESSENGERS AND GENERAL CLERICAL, STENOS., TYPISTS, COMPTOMETER AND OFFICE MACHINE OPERATORS, COACH CLEANERS, OTHER MISCELLANEOUS HELP.
IF YOU ARE NOT EMPLOYED IN A WAR INDUSTRY APPLY
UNITED STATES
RAILROAD RETIREMENT BOARD,
409 W. WASHINGTON-ST.
EMPLOYMENT OFFICE OPEN THIS WEEK, 8 A. M. TO 8 P. M.
SATURDAY UNTIL 5 P. M.
NO FEES CHARGED.

NIGHT JANITRESS
To work in modern loop building. No scrubbing. 50 cents per hour for 40 hour week. Time and one-half for overtime. Give particulars, age, and phone number.
Address B J 471, Tribune

GIRLS WANTED
No exper. necessary
50c per hour to start
Day and Night Work
4550 W. JACKSON-BL.

NIGHT MAIDS—White
GOOD WAGES
EXCELLENT WORKING CONDITIONS AND MANY OTHER ADVANTAGES. IF YOU WANT PERMANENT EMPLOYMENT WITH A COMPANY THAT TAKES PRIDE IN THEIR EMPLOYEES
See Personnel Manager, Room 262.
Merch'dise Mart. Whi. 4141

MOTORCYCLE DRIVER
with side car. Steady employment and good pay in essential industry.
State 5977

Girls or women—Inexpd., for light, clean inspection work. American Bank Note Co., 118 E. 20th-st.

USHERETTES—No exp. nec.; part time; days or eves. Apply to Miss Collins between 11 a. m. and 10 p. m. Rialto Theater, 336 S. State.

GIRLS AND WOMEN
To work in plastic manufacturing plant; no experience needed.
MIDWEST MOLDING & MFG. CO.
319 N. Whipple-st.

ODA Girl—Exp. not necessary. Apply Edgewater Beach Drug Store, 5345 Sheridan-rd.

PERSONAL.

TO WHOM it may concern: The co-partnership heretofore existing between Harry T. Lau and Kurt A. Isensee under firm name of Ace Pattern and Model Works, doing business at 1611-13 W. Lake-st., Chicago, Ill., has this day been dissolved by mutual consent. Mr. Harry T. Lau has retired from said firm and business, but Kurt A. Isensee continues said business at the same place and under the same firm name. Dated: April 1, 1943, at Chicago, Ill. H. T. LAU.

NOTICE.
Ace Pattern and Model Works, 1611-13 West Lake-st., heretofore a partnership of Kurt A. Isensee and Harry Lau, now owned solely by Kurt A. Isensee, effective April 1, 1943. After this date responsible for my own debts only. Kurt A. Isensee.

COMPENSATION—For information concerning the present whereabouts or employment of Sam Pollack or wife, Bess A. Pollack, also known as Bess A. Linde. Wire collect or write the Midway Loan Company, 1385 University-av., St. Paul, Minnesota.

PURCHASED Lucy Flower School store, 3544 W. Lake-st., from Olaf and Hilda Johnson. I will not be responsible for debts after April 9, 1943 unless contracted by myself. Anton Jefcik, 2324 Elmwood-av., Berwyn.

NOT responsible for any debts unless contracted by myself. Thomas Francis Hayes, 8616 S. Morgan-street.

HAVE purchased Frances Beauty Shop—Responsible for my own debts only. Mrs. Frances Jordan, 5251 S. Halsted.

IF party does not call for goods within 3 days, same will be sold for storage. 6117 Ravenswood-av.

HAVE purchased Ardmore Fruit and Vegetable Store at 1064 Argyle. Responsible for my own debts only. S. Tuchten.

I WILL not be responsible for any debts contracted by other than myself. Vern O Woodward, 300 West 113th-street.

THANKS to Sacred Heart, Sorrowful Mother, St. Therese for favors received. E. M.

NOT resp. for debts except those contr. by myself. Michael J. Sarkis, 12026 S. Lowe.

RESPONSIBLE for my own debts only. Jos. Levinthal, 4654 N. Central Park-av.

RESPONSIBLE for my own debts only. George Loveless, 1037 N. Keeler.

RESPONSIBLE for my own debts only—Paul Leonard, 7034 East End-avenue.

CAMERAS AND OPTICAL GOODS.

CASH FOR YOUR CAMERA—EQUIPM'T. We buy-trade. Op. Tu., Th., Sat., 9; Sun. 5. Bolotin Camera, 729 Roosevelt. Can. 2112.

WTD.—5x7 enlarger with or without lens. Call 10 to 3 p. m. Moh. 5340.

G. E. EXPOSURE meter—Like new; $20. Call Ardmore 5596 after 6 p. m.

MICROSCOPE—B. & L., 3 objectives. Complete; $85. Ph. Sup. 8595, 9 a.m.-5 p.m.

SPOT CASH FOR YOUR CAMERA.
CHICAGO CAMERA CO. 2324 S. Michigan.

BARTER AND EXCHANGE.

1937 PLYMOUTH—4 rms. furniture, and cash; leaving for coast; want '41 car; A-1. Dorchester 1524.

WILL install asphalt tile floor for auto repairs. Leinweber. Stewart 8716.

FURS or living quarters in exch. for carpentry work and decorating. Lon. 5166.

LATE model refrigerator—For lots, vicinity of Dixmoor, Ill. Boulevard 2989.

SPORTING GOODS.

REG. POCKET BILLIARD TABLES—Reconditioned; fully equipped and delivered. GENERAL, 152 N. Paulina. Seeley 5061.

CASH or trade—Guns, ammu., tackle. Free barg. catalog. KLEIN'S, 508-T S. Halsted.

CASH for B Hammond—Lge. lot Chgo. Roller Skts.; fast. Renshaw, Granville, Ill.

TRADE SCHOOLS—WOMEN.

AIRCRAFT
Immediate big pay jobs with overtime for all qualified graduates of America's largest Aircraft Fabrication school.
FINISH IN 5 WEEKS.
DAY OR EVENING TRAINING.
ALL OFFICES OPEN UNTIL 9 P. M.
American Aircraft Institute

936 W. Chicago-av.	CHEsapeake 1188
4058 N. Milwaukee-av.	KILdare 3633
7 W. Madison-st.	DEArborn 6650
6211 S. Cicero-av.	PORtsmouth 7789
709 W. 63d-st.	WENtworth 8816

Chicago Business College
Oldest [Inc. 1889]. Largest [25 rooms]. Only school 5 live swbds., 4 trunks where our students finish "solo" on busy outside boards. $8 complete.
"GOOD POSITIONS NOW."
SPEEDWRITING
Come in for surprise details. Not a machine. 6-8 weeks complete with typing. Taught here 12 years. Free demonstrations daily. ATTEND THE SCHOOL WITH CERTIFIED SPEEDWRITING TEACHERS.
COMPTOMETRY
INCLUDES BURROUGHS AND ELECTRICS. No time limit. $45 complete. Beginner and Review Courses in Bookkeeping, Gregg, Munson, Pitman, Filing, Typing, $9 mo., days. Big catalog free. LOWER RATES with superior facilities. Evenings [Shorthand, $8 mo]. BOTH SEXES.
WALTER D. HARRIS, B. S., M. A., President.
190 N. STATE. FRANKLIN 4122.

Plan to Work If Your Husband Is DRAFTED
Wives who anticipate husband's call to Armed Forces, prepare NOW to become the family breadwinner. Learn Comptometry at the official COMPTOMETER SCHOOL.
In 8 to 10 weeks, become a fully trained Comptometer operator. Immediate employment can be secured [through our free Placement Bureau] in offices of war plants and other essential industries. Demand for Operators exceeds supply! For complete information and Free Booklet, telephone or write to the
COMPTOMETER SCHOOL
Room 1231, Merchandise Mart.
222 N. Bank-drive. SUPerior 9603.

WAR TIME DRAFTING
Special low cost, short, intensive war time drafting course for men and women.
Evening Training
HUNDREDS OF JOBS AVAILABLE NOW.
AMERICAN AIRCRAFT INSTITUTE
936 W. CHICAGO-AV.
PHONE CHESAPEAKE 1188.

SIX WEEK DAY COURSE
SIX MONTHS EVENINGS
$81
A short intensive basic training in transportation, railroads, truck lines, industries. U. S. Govt. need trained help to rate, route, expedite freight. We cannot meet the demand. Visit 11 a. m.-9 p. m. for free trial. COLLEGE OF ADVANCED TRAFFIC, 14 E. Jackson, Dept. G.25. Har. 8649.

Medical and X-Ray TECHNICIANS
In great demand by armed forces, including WAVES, SPARS, WAACS. Well paying positions in hospitals, laboratories, doctors' offices. Practical training in well equpd. laborat's. Get free catalog. Visit a class. Day and evening classes. Start Now! CHICAGO COLLEGE LAB. TECHNIQUE, 410 S. Michigan-av. Web. 3230.

GIRLS AND WOMEN NEEDED IN THESE WAR PRODUCTION JOBS.
INSPECTION—DRAFTING
LIGHT METAL WELDING
Read the want ads and see the demand. Find out about our new short training at low cost. Call, write, or phone for free information. CALumet 8200.
CHICAGO TECH. COLLEGE
W. 20-TECH. BLDG., 2000 S. MICHIGAN

Med. Lab. Technician
X-ray and Medical Secretarial Courses. Chicago's largest and best equipped schl. Hospital interneship; prompt placement in best hospitals and medical offices. Day or eve. classes. Free catalog. Visitors welcome. Century College of Medical Technology, 30 E. Adams, Chicago. Fra. 8478.

NEW JOBS OPEN
RADIO BROADCASTING—Learn now announcing, acting, script writing, etc. Speed up course. DAY or EVE. Phone WAB. 6762, or write or call
COLUMBIA COLLEGE,
Fine Arts Bldg., Michigan nr. Congress.

WOMEN MUST REPLACE MEN.
LEARN FREIGHT TRANSPORTATION
Permanent profession for war or peace; in offices of railroads, truck lines, defense plants. Day or eve. Call, write.
FREIGHT TRAFFIC INSTITUTE,
176 W. Adams-st., Dept. T-25, Sta. 2330.

SWITCHBOARD RECEPTION AND HOTEL
A pleas. profession. Letters prove placement. Many calls now. All ages. Only schl. 4 latest boards. 9 indiv. lessons. Visit Am. Schl. Field Annex, 24 N. Wabash. Cen. 6646.

FREIGHT TRAFFIC MANAGEMENT.
Small classes. Intensive instruction. Low cost. New class forming. Call or write
COMMERCIAL TRAFFIC SCHOOL,
20 E. Jackson. Harrison 8692.

EARN UP TO $35 A WEEK
while learn. PRAC. NURSING. Winthrop School. Estab. 1914. 1208 W. Granville.

BECOME A FASHION OR PHOTO MODEL. Call or write for free test chart. JO KEITH, 14 W. Lake. Dea. 0134.

WOMEN PAST 45—Qualify at home for gd. hotel pos. Write Lewis Hotel Training School, Desk 730, Washington, D. C.

BE A Power Sew. Machine Operator. Day or eve. lessons; big demand; easy to learn. MASTER COLLEGE, 400 S. State.

ATTRACTIVE GIRLS TO LEARN FASHION MODELING. APPLY Vera Jane Studio, 64 E. Jackson. Wab. 8332.

E. BURNHAM Beauty Schl.—Estab. 72 yrs. 140 N. State. Day or eve. Ran. 3355.

MARINELLO SYSTEM of Beauty Culture. GERTRUDE HALE School, 162 N. State.

PREPARE now for post war period—Learn Bty. culture. Moler College, 177 N. State.

LEARN BEAUTY CULTURE—ONLY $65. HEIM BEAUTY SCHOOL, 6 E. LAKE.

SELAN'S BEAUTY SCHOOLS.
6404 S. Halsted-st. 4066 Milwaukee.

SWEDISH massage course for serv., schl. or off. Kellberg. Coll. 32 N. State, 9th flr.

DRESSMAKING—MILLINERY SCHOOLS.

LEARN Dressmaking, Dress Designing, Millinery, or pow. machine, day or eve. Free booklet. MASTER COLLEGE, 400 S. State.

RENE SCHOOL—Design, dressmaking, millinery; day-eve. 3419 Chicago. Van B.0933.

TRAVEL.

Automobiles.

BOTH READERS AND ADVERTISERS ARE urged to exercise caution arranging automobile transportation with other individuals. References should be exchanged and carefully investigated.

RENT 1942 CARS
Equipped with radio and heater; by hr., day or week; gas and oil included. Continental Auto Leasing System, 7136 Stony Island. Fairfax 4564.

RENT A 1942 CAR
Expedite your business by driving; gas and oil included; low rates; radio and heater. Pascal's, 228 N. State. Fra. 5179.

Transportation to California
For driver and family; you pay gas and oil. Leave any day. Sag. 6771.

SEATTLE, Portland—Exper. driver; share expense. Mr. Swanson. Bit. 2020.

DRIVING Seattle, Portland—Heated Packard sed.; take 3. Ph. Vic. 8484, Rm. 324.

LEAVING for Seattle Wed., take couple, assist driving; refs. exch. Wen. 7786.

WANT parties to take cars as own to Los Angeles—Any route. Bittersweet 6657.

Buses.

WEST—FREE MEALS, FREE PILLOWS.
EAST—FREE PILLOWS, NO MEALS.

	O. W.	R. T.
LOS ANGELES	$38.45	$58.40
San Francisco	35.25	59.50
St. Louis	3.95	5.95
Dallas	13.20	22.45
Oklahoma City	11.05	18.80
New York City	12.05	19.75
Phoenix	29.65	53.40
San Antonio	19.25	34.65
Pittsburgh	6.60	11.25
Boston	14.25	23.85

ALL-AMERICAN BUS LINES,
514 S. WABASH-AV. WABASH 8300.

BUSINESS PERSONALS.

MISSING PERSONS LOCATED.
Guaranteed Refund if I Fail. Also proof of birth estab. for birth certificate. Mr. Daugherty, 140 N. Dearborn. Ran. 2392.

"GROWING UP IN THE HORSE AND BUGGY DAYS"—Price $2.50. Nesterman Publishing, 186 5th-av., New York City.

WANT MAN—Share trans. to-from Studebaker; hrs. 8-5. 1835 W. 105th. Ced. 7917.

ARTS AND ANTIQUES.

WANTED—Dresden Meissen and bisque figurines. Address A M 97, Tribune.

SITUATIONS WANTED—MEN.

Stores and Offices.

ACCOUNTANT-AUDITOR—Age 22; 4-F status; college graduate; public and private acctg.; exp., taxes and pay roll; reliable, trustworthy; supervisory ability; desires permanent position with large firm. Sal. $250-$300 per month. Address B 561, Tribune.

BKKPG.-Acctg.—Young man; age 30; draft exempt; full or part time, or with acctg. firm; some typ.; speaks two languages. Phone State 3082.

ACCOUNTANT-Audit.—Licensed; part time Monthly basis. Auditing, Systems, Taxes. Phone Cen. 0662 days, or Col. 6284 eves.

ACCT.-bkkpr. - cashier - gen. off.—Deferred; refs.; F. C. exp. Ard. 9246.

ACCOUNTING, audit, tax service—Pt. time. Exp. C. P. A. Reas. rates. And. 2229.

AUDITOR—Will travel; single; 41; dr. exempt; honorable discharge. Consider essent. Ind. only. Address B 85, Tribune.

BOOKS audited and kept—Fed. inc. and pay roll taxes. Rates reas. C.P.A. State 3155.

F. C. BKKPR.—Full or part time; draft exempt. Atlantic 7088 or Ken. 2422.

JR. ACCT., bkpr., timekeeper; 14 yrs.' exp.; age 37; 3A. Address B 560, Tribune.

MAN—Mid. aged; full or pt. time; eves., Sat., Sun.; clerical, ship., bkpg. Mid.8247.

OFFICE POSITION.
Young attorney; draft exempt; experienced in sales correspondence, copy writing, personnel. Address B 586, Tribune.

SECRETARY—Exp.; desires pos. as traveling companion. Midway 9181.

Executives and Managers.

SURELY AN ASSET TO INDUSTRY!
Honorably discharged from the army, 40 years old, Univ. grad., speaking fluently 5 foreign languages, exper. in managerial work, sales, and sales promotion, seeks position as salesman [prefer industrial], public relations or personnel dept.
ADDRESS T 114, TRIBUNE.

CHIEF INSPECTOR
Executive type, age 30, married, one child. Qualified to setup dept., instruct, and handle all details of inspection and salvage; familiar with methods, motion and time study, production, control in general machine shop. Position must have post-war future.
Address T 165, Tribune.

EXECUTIVE—Capable to take full charge as controller; office mgr.; exp. in systems, costs, budgets, taxes; possess good personality, ability, aggressive; age 46; require $5,000 to start.
Address B 287, Tribune.

MECHANICAL ENGINEER.
Available. Can handle small engineering department, sales, and advertising. Designer of small machines, tools, and dies. Can get subcontract work. Age 41. Salary $6,500. Address K O 7, Tribune.

COMPTROLLER—Executive lawyer, licensed accountant. Experienced taxes, credits, purchasing, priorities, office management, systems. Aggressive, good personality. Age 49. Salary $6,000.
Address B L 186, Tribune.

ATTORNEY—40; married; wide exp.; 20 yrs.; excellent reputation; industrious and pleasing personality. Like association in exec. capacity with strong financial, commercial, or industrial company.
ADDRESS B 572, TRIBUNE.

COLL. grad.—28; dr. defrd.; excpt. backgr. in purchasing expediting matl. contl. with exec. and sales ability. Wants permanent connection. Address B 573, Tribune.

EXECUTIVE—Aggressive; 20 yrs.' exp. personnel, sales, acct., off. mgmt.; mar.; dr. exempt; des. chg. Address B 249, Tribune.

AUDITOR—Executive, mfg. voluntarily retired; excellent health, desires work for dur'n; mod. pay. Address B 396, Tribune.

Professions and Trades.

CARPENTER-contractor—A1; exp. alterations, remodel.; reas. Wellington 9324.

CARPENTER, contractor—Repairing and arches. Carlson, Juniper 6697.

CARPENTER—Day or contract insured; city-wide. Erickson, Mohawk 5579.

CARPENTER—General repairs; new work; partitions; day or contr. Reas. Eng. 8745.

CARPENTER wants work—New or repair; reas. Mon. 7540 or aft. 6 p. m. Cra. 3340.

FLOOR sanded, refinished like new—Homes, factories, churches, institutions. Varnish or seal and wax. Delaware 2670, eves.

GENERAL Plant Maintenance Engineer—now employed; 3-B classification; age 35; married; experienced; qualified. Salary only. Address K S 6, Tribune.

HEALTHY, middle aged civil engr.—Emp. loop office, wants evening work. Live west. Not nec. engr.
Address B 332, Tribune.

INDUSTRIAL Engineer—15 yrs.' exp., desires connection. Address B 300, Tribune.

MFG. SUPERVISOR
23 yrs. of practical shop supervisory experience as foreman, gen. foreman, asst. supt. Know punchpress and productive machine shop. College education.
Address B 335, Tribune

OPTOMETRIST, Ill. lic.—Draft ex.; fully exp.; expert; fast, accurate; $75 wk. pl. com.; Chg. area. Address B 571, Tribune.

PAINT, Paper, Calcimine—A-1 work. Free estimates. Anderson, Independence 0535.

PAINTING, decorating—Dependable work. Insured labor. Reas. Rogers Park 4700.

PILOT [Private]—4-F, over 300 hrs. in air, ferry planes in or out of state. Other flying. Address B 330, Tribune.

PLASTERING, patching, brick and cement work; city-wide. Erickson, Moh. 5577.

Clubs, Hotels, and Restaurants.

CHEF—Long exper.; draft exempt; very tasty. Day work. Gra. 4191.

CHINESE-AMERICAN CHEF.
I have specialized in many delicious Cantonese dishes. Nite club owners write "Chan." Address B 69, Tribune.

COOK—EXPERIENCED; COLORED.
BOULEVARD 2567.

JAP-Amer.—Exp. cook, butler. Refs.; short ord. cook; anywhere. Atl. 9584, Frank.

Miscellaneous.

MAN—23, 4-F; office clerk. Part time work evenings, Sat. p. m., Sun. Some exp. rest., sales, typing. Address B 70, Tribune.

WATCHMAN or elevator man—Sober; age 63. Anton Burger, 2338 Southport-av.

MAN—35 yrs.; draft exempt; can walk, talk and think. Address P 95, Tribune.

JANITOR—A-1; mid. age; single; one man bldg. Address B 575, Tribune.

FLAT janitor—Union with living quarters; 23 yrs. same place. Graceland 4211.

SITUATIONS WANTED—WOMEN.

Stores and Offices.

ACCOUNTANT—Young; N. U. grad.; exp. with CPA firm. Address B 345, Tribune.

BKKPR.—Full chg., off. mgr., cr. & coll.; 15 yrs. exp. Address B 285, Tribune.

CAN you use an efficient, versatile, ambitious woman with exp. in office mgmt., personnel, and supervision? Must be permanent, with oppor. Age 35, A-1 record, 5 yrs. pres. pos. Bus. cond. reas. for change. Address B 290, Tribune.

COMPTOMETER operator—Acct. exp.; $35 week. Loop pref. Call Capitol 2249.

COST clerk—9 yrs.' exp. pay roll-cost, 14 yrs. comptometry, type. Prefer N. side; live 5000 N. Address B 246, Tribune.

EFFICIENT stenographer will take dictation evenings; transcribe next day at own office. Address T 171, Tribune.

SECY.—Exec. type; des. pos. requiring real ability, init.; 6 yrs.' varied exp. in machy. mfg., acctg., supervisional; some college training; efficient. Van Buren 1964.

SEC'Y—Prize "2-in-1" desires man-size lifelong position; legal exp.; now employed. Sal. $180 mo. Address B 280, Tribune.

STENOTYPIST wants volume dictation—Unusual secretarial ability; wide-awake, personable; $35. Sag.4029. Mon. Ran.6848

STENOGRAPHER—Expert; part time, eves. or Saturday p. m. Phone Irving 1348.

STENO.-secy.—7 yrs.' exp.; capable of resp. neat appear. $35 wk. Ard. 6987 aft. 6 p.m.

STENO. or gen. office—Evenings after 4 p. m. Whitehall 4314.

TYPE, addressing, my home. Acc. Reas. Will pick up and deliver. Juniper 3872.

TYPIST—Col.; exper.; gen. office work; wants permanent position. Plaza 4054.

UNIV. GRAD.—Age 23, des. work, loop or near N. side from 10 a. m. on; some exp. office and sales. Address B 274, Tribune.

Executives and Managers.

INTERIOR decorator—With purch. and secretarial exp., intell., desires pos. where abil., integ., mat. judg. are valuable. Fairfax 2840 or address B 338, Tribune.

Professions and Trades.

GRADUATE nurse—15 yrs. exp.; residing n. w. side; defense plant pref. Mul. 3882.

HOUSE Mother or matron for institution. Grad. nurse. Address B 269, Tribune.

NURSES—INFANT, PRACTICAL, furnished 12 to 20 hr. Winthrop Reg., She. 3900.

Clubs, Hotels, and Restaurants.

A-1 COOK—Short order; hotel or restaurant. Victory 1798.

BKPG.—Expd. in hotel and dormitory hskpg. Will leave city. Address B 579, Tribune.

COOK—Exp., any hrs., early morn. or late; grill, carve. Address B 80, Tribune.

COOK or counter for sm. tearoom, cafe, or restau.; neat, quick, colored. Dre. 7604.

Household Help.

ELDERLY woman—Care of invalid or maid; stay. Calumet 3594.

HSWK.—Laundry; 8-1; Mon., Tues., Wed.; N. S.; 30c hr. C. F.; steady; white.
Address B 62, Tribune.

LAUNDRESS or cleaning—Expd.; $4 and carfare. Hyde Park 5442.

LAUNDRY work—No scrubbing; Tues. and Thurs.; $4, and carefare. Dre. 6246.

Couples.

COUPLE [white]—Long exp.; refs.; priv. home only. Address K S 47, Tribune.

Saleswomen.

SALESWOMAN—Wearing apparel; gd. sal. to start; A-1 opport. 907 W. 63d-st.

Miscellaneous.

WIDOW, middle aged, wants work as companion to invalid or elderly person; good reader, can type, drive car; best of references. Address K S 48, Tribune.

Employment Agencies.

CLEANING, laundry—Fast; $3-$4, car fare. Evelyn's Placement Service. Ken. 8085.

INSTRUCTION.

WILL SELL my complete paid up course at American Aircraft Inst. at an attractive discount. Just started, unable to attend. Call Mr. Milby, Normal 0716.

TUTOR wanted for hi. schl. boy; mathematics; eves.; imm. Address B K 309, Tribune.

TO RENT—ROOMS—SOUTH.

BLACKSTONE, 5220—Lgt. cl. rm.; lge. clos.; empl. lady. Apt. 3. Dor. 0558.

DREXEL-BL., 4252—Most desir. frt. rm.; furnish. beaut.; run. water; bus, L, surf.

GREEN, S., 7748—Pleasant rm.; private entrance; good trans. Vincennes 5275.

KENWOOD, 6414—Large, clean, front room with sun porch. Excellent transp.

KENWOOD-AV., 6325—The Colonial Hotel; clean, lite, quiet; $5 wk. up; permanent.

YALE, 7159—Large, light rm., nr. Rock Isl. and surface, 3d fl. Abe. 0367.

42D-PL., E., 1108—Clean, large rm., with radio; exc. trans. R. L. Stone. Dre. 6022.

7157 PRINCETON—Excep. attr. lge. studio bedr.; run. wat. R. I., surf., L. Abe. 3193.

Hotel Rooms.

NORWOOD HOTEL.
6400 S. Normal-blvd. Englewood's finest new double in-a-dor bed, adj. bath; all trans. $1.50-$2 daily; $10.50 weekly. Full hotel service. Englewood 3700.

TO RENT—ROOMS—SOUTHWEST.

HOMAN, S., 331—Cln., sgle., slpg. rm. in quiet priv. home. Nr. all tr. Colburn.

41ST-ST., 2738 WEST—Basement, for woman; kitchen privilege; gd. transportation.

TO RENT—ROOMS—NORTH.

ARTESIAN, N., 7459—Private home; large room; good trans.; $5. Briargate 7869.

BANKS, 48 E.—Spac. corner studio rm.; tw. beds; nr. bath; reas.; bus. Del. 4613.

BEACON, 4510—NICE FRONT ROOMS. Run. water; sgl. or dble.; reas. Rav.9082.

BELMONT, 545—Lge. frt. rm.; light, clean; 2 baths; exc. trans.; all conv. Buc. 2714.

CULLOM, 925 [4300 N.]—E. of Broadway. Clean, well furn. rms., r. w.; reas. All tr.

DAKIN, W., 836—Light sun., Sher. exp., surf. and bus. $3 per wk. 3900 N.

DEARBORN, N., 1250—Unus. panelled studio, tw. beds, firepl. Open patio. Maid service.

DEMING-PL., 527—Studio rms.; bus. girls; kit. privl.; restr.; nr. Lin. pk. Lin. 4725.

ELM, E., 54—Vacancy for 1 girl; kitchen privileges. $7.50 week. Whitehall 9894.

LAKEVIEW, 2700—Nr. Diversey shops. Beau. studio rms. Priv. bath. Everything new. Faces Linc. Pk. Exc. tr. $7 and up.

ONTARIO, E., 211—Lg. stud. rms.; firepl.; kit., beau. frt. sl. rm.; new dec.; walk dist.

RACINE, N., 4640—1st front room, kit. privil. opt.; priv. fam.; all tr. Edg. 0711.

SHEFFIELD, 3715—Newly dec. Outside rooms; quiet; $3.50; 1 blk. to bus or L.

WRIGHTWOOD, 504—Lovely spac. rooms, priv. bath; suit. for 2. Bus. street car.

NEAR LOOP, LINCOLN PARK, AND L.
Entirely new, attractive rooms.
NORTH AVENUE Y. M. C. A.
1508 N. Larrabee. [600 W.] Moh. 2603.

TO RENT—ROOMS—NORTHWEST.

WASHTENAW, N., 1733—Young widow has room for 2 business girls; home privileges; good trans. Brunswick 7358.

IRVING PARK Y. M. C. A.
4251 Irving Park-road. Pen. 1400.
Many rooms running water and bath.

TO RENT—ROOMS—WEST.

CERMAK, 4100—Large airy front rm.; pch.; priv. entrance; $6.00. Lawndale 1677.

LIVE AT SEARS Y M C A
Nicely furnished rooms, $5 up weekly.
820 S. KEDZIE-AV. NEVada 3800.

LGE. front room—With private entrance. Private home. Gd. transp. Austin 5409.

TO RENT—HOUSEKEEPING ROOMS.

South Side.

BLACKSTONE, 4958—Newly dec. 1-4 room apt.; also slpg. rms.; well furn.; new refrig.; exc. transp.; free park. lot; $4-$12.

CORNELL, 5440—Desirable 1 rm. kitnt.; also slpg. rms.; exc. trs.; nr. park, lake.

DORCHESTER, 5222—Attrac. 1 rm. kitnts., $5.50; clean, quiet bldg.; all transp.

DREXEL, 4332—3½-2½-1½ rm. kitnt. apts. Also 3 rm. bsmt. apt.; attractive rentals.

HARPER, 5455—Lg. frt. 1 r. apt.; Frig.; $6.50-$9; hskpg., $5; newly furn.; I.C. exp.

HARPER, S., 5237—2 rm. kitnt., elec. refrig.; also slpg. rs.,$2.50 wk. Plaza 9059.

HYD. PK.-BLVD., 1411—Large lgt. hsk. rm. R. W., $4-$6.50, 3 r., bth., el. ref.; $9 I.C.X.

STEWART, 7201—Clean frt. 1-2 rm. kits.; well furn.; refrig.; park; R. I. $4 up.

UNIVERSITY, 6543—1st front, 2½; refrig. 5 wind.; 1 rm.; lge. clos. $10.50-$6.50.

WOODLAWN, 6017—Large 1 rm. kitnt. apt. Wall bed; $5 up. Slpg. rs., $3. Pla. 9032.

62D-ST., E., 922—Furn. 1-2-3 rm. apts.; refrg.; rollaway beds; use of ldry. $5.50 up.

North Side.

ARGYLE, 1067—Hotel, lg. 2 rm. apt., Frig. $8.50, rms., $4.50 daily, $1. L, bus, surf.

BARRY, 728—Newly decorated 1 and 2 rm. kitn.; slpg. rms.; stm. ht.; gd. tran.

BROADWAY, 4040—Parlor kit., $5. Pullm. kit., $4; 2 rms., $6; refrig., all trans.

CLARK, 2330 N.—Mod., compl. furn. 1½-2½ rm. kitnts.; frig.; suit. 2 or 3; $6-$9.

CLIFTON, 4505 N.—1 rm. kitch.; light; $6.00; refrig.; excel. transi. Edg. 0842.

DEARBORN, N., 828—Modern 1-2 rm. kit. apts.; $9-$12. Ideal home; walk loop.

HAZEL, 4321—2 lg. frt. kit. apts.; new. dec., frig.; nice furn.; 1 r. kit., $4; adults.

KENMORE, 4727 and 4153 Kenmore—Cln. frt. 1-2 rm. kitnet.; well fur.; Frig. $4 up.

KENMORE, 5120, and 934 Leland—Clean frt. 1-2 r. kits., well furn., Frig., $4 up.

KENMORE, 4618—KENMORE APT. HTL Kitchenettes, $5-$6; pri. bath, $8-$9 wk.

LA SALLE, 1525 N.—Nr. lp. and Linc. pk. Sgl. hskp.-slpg. rms.; run. water; $3-$5.

MAGNOLIA, 4441—Cozy 1, 2 rooms; nicely furn.; dec.; elec. refrig.; all trans.; reas.

MALDEN, 4608—2 lge., light rms. Frig. T. T. stove. 1st flr. Also 1 rm., kit. apt.

ONTARIO, W., 61—Lge., front rm., kitnt., $6. Walk. dis. lp. Also slpg. rs., $2.50 up.

SHERIDAN-RD., 4804—1, 1½ rm. apts.; new. dec.; nicely furn.; all tr. $4.75 up.

SHERIDAN, 4725—1 and 2 rm. kit.; refr., md. serv.. nicely dec.; furn.; exc. trans.

WINDSOR, 855, 2d fl.—2 or 3 rm. kit., well furn., frig., pch.; adults; all trans.

Northwest Side.

LE MOYNE, 3244—Nr. Humboldt Park. Nice, furn. 2 r. apt. Frig. L, surf. Adlts.

West Side.

CENTRAL PARK-AV., N., 413—2 rooms and 2½ rooms. Phone Van Buren 8611.

VAN BUREN, 3501—2 outside rms., new. dec., refrig. Good tran. Empl. Adults.

WILCOX, 2719—Clean, light 2 room front apartment; nicely furnished.

HOMAN, 323 S.—Lge. frt. rm.; gd. bed; nr. bath; h. w.; gd. trans.; $4.50; man.

BOARD AND LODGING.

South Side.

ATTR. cong. home for young people—New furn.; reas. I. C., L, U. of Chgo. Pla.9709.

BOARD and room—Home cooking; near pk., I. C., "L" and surf. Dorchester 8357.

STONY ISLAND-AV., 6264—1st apt.; bd. and rm.; home cook.; all tr. Mid. 2040.

60TH-ST., W., 455—Lge. rm.; run. water; priv. family; home privileges. Went. 1883.

Children.

MOTHER'S care to child; private room, in refined, licensed home; near park, lake, transportation. Buckingham 1989.

EXPERIENCED care to child over 3; Northwest. Phone Avenue 5349.

EXP. care children over 2 years; priv. bung. Block school; playroom. Grovehill 0968.

WANTED—Mother with child, exchange care of child. Room free. Brunswick 4818.

WANTED—BOARD AND LODGING.

GENT—Mdl. age, high ref., good health, wants comf. rm., brkfst., sup.; cong. pri. fam.; twn.-cntry. Address B 272, Tribune.

APARTMENTS AND ROOMS TO SHARE.

HUSBAND in service; wish to share home with cpl. or 2 women; all utilities; $50; ref. Call University 4835—Evanston.

BUSINESS girl to share 1½ rm. hotel apt. with same; separate sleeping accommodations. Apt. 718. Plaza 4280.

YNG. man to share attrac. apt. with same; near N. Side. Phone Superior 6627.

LADY will share 5 rm. apt. with couple; twin beds; ref. Call Saginaw 5621.

MOTHER and son desire to share residence or apt., north side. Normal 6477.

EMPL. lady has 3-rm. apt. to share same, twin beds; refs exch. Columbus 1427.

2 BUS. girls wish to share lge. 2 bdrm. apt. with same; Nr. Nor. side. Del. 7450.

PERSONALIZED SERVICE for rms., apts. to sh. CHGO. RM. REG., DEA. 2713.

HOME, apt., room sharing service. Travel Exch., Inc., 110 S. Dearborn. Ran. 4417.

HOTELS AND APARTMENT HOTELS.

Lincoln Park Arms
2738 PINE GROVE-AV. LIN. 1400.
1 TO 3 ROOM FURN. APTS. COMPLETE HOTEL SERVICE. RATE $50 UP.

DEARBORN MANOR
1447 N. Dearborn. Newly decorated rooms.
10 MINUTES TO LOOP.
$6 WEEKLY. $1.50 DAILY.

WELLINGTON ARMS, 2970 Sheridan-rd. 1 to 2½ rm. kitchenettes, furnished or unfurnished; starting at $55. BIT. 4600.

WACKER hotel, Clark and Huron—Firepf. bldg.; 300 rooms; priv. baths; from $8 week; $1.75 a day. An A. A. A. hotel.

BERKSHIRE HOTEL—15 E. OHIO-ST. Comfortable rms.; priv. bath, showers; reas. rates; walking distance to loop.

DEWEY APARTMENTS—In the Edgewater Beach hotel. Telephone Longbeach 6000.

BUENA PARK HOTEL, 4145 Broadway—Newly furn. $6 wk. up; L, bus, car at dr.

THE EMBASSY, Pine Grove at Diversey. DIRECTION: DOWNS, MOHL & CO.

PLAZA HOTEL—CLARK AND NORTH-AV. Hotel rooms and suites available.

BREVOORT HOTEL—Madison, east of La Salle. Desir. rooms from $1.75 daily.

TO RENT—HOUSES.

South Side.

90 NEW BRICK HOUSES
ON SCHOOL-ST. BETWEEN 178TH AND 181st-STS., LANSING, ILL.
Plenty of room for Victory Garden; spacious rms., attractively decor.; full basement; available to war workers; $47.50 per mo., incl. gas, stove and ice box. Opportunity to purchase. Some ready for immediate occup., others in May and June.
WALLEN HOMES, INC., AGENTS.
18040 School-st. Lansing, Ill.

WILL rent or sell—8912 Euclid; 5 rms., $55 month. Address B L 385, Tribune.

North Side.

8 RM. mod.—H. w. ht.; 4 lg. bedrms.; lr. liv. rm.; all tr.; reas. Inq 5523 Winthrop.

Suburban—South.

11016 S. HOYNE—9 r., 4 bdr.; range, frig.; 2 c. gar.; blk. R. I. & st. c.; prefer adults; lg lot; $62.50. Address B 570, Tribune.

Suburban—North.

8 RMS., 3 baths—Attached garage; conv. loc. $135. McGuire & Orr. Rog. Pk. 3213.

Suburban—Northwest.

FOR rent or sale—At Crystal Lake, Ill.; completely furnished new 2 story brick home; gas heat; modern thruout; beaut. landscaped grounds. Call Dearborn 6763 week-days.

Suburban—West.

136 S. MAYFIELD—2d; 7 rms.; remodeled; 24 ft. liv. rm.; htd.; nr. park. Est. 2224.

WANTED—TO RENT—HOUSES.

6 RM. modern apt. or bung; 1½ or 2 baths nr. R. R. or L; n. side or suburban loc.; $70-80. Lon. 2692 after 7 p. m. or Humboldt 4979.

TO RENT—FURNISHED HOUSES.

UNUSUAL, MODERN, SOUTH SIDE. 7 rs. 2½ ba. Gas ht. Firepl. Radio comb. Exc. tr. 5205 Dorchester-av. Hyd. 1757.

BEVERLY Hills—New 6 rm. house, completely furnished; May 1. Ced. 0588.

TO RENT—RESORT PROPERTIES.

Indiana.

NO GASOLINE WORRIES.
Hourly So. Shr. trains to loop; avail. now; 2, 3, and 4 bedrm. furn. summer homes; all city conv.; restricted; finest summer colony in America; golf, beach, sports within walking distn. Long Beach Co., Michigan City, Ind. Ph. 1468-1767 or 2332-M.

Wisconsin.

FOR RENT—4 to 8 room modern furnished homes on Lake Geneva and Lake Delavan. LENNEY & LENNEY, Williams Bay, Wis.

TO RENT—APARTMENTS—SOUTH.

General List.

300 W. 43D-ST.—3-4 rms., stove ht.; $15 up. Cedarcrest 4791.

NEAR lake, I. C., No. 1 bus—New 2-4 rms.; $32.50-$40. 1130 E. 43d. Ken. 8407.

1, 2, 3, 3½ Rooms.

1-2-3 RM. modern apts.—New refrig. and stoves; private bath; near I. C. and L. $37.50, $40 and $47.50. Now and May 1st. 1524-26 E. 62d-st. Hyde Park 0100.

3½ rm. unfurn. apt.—Lge. living rm.; fireplace; Ven. blinds thruout; T. T. stove; cabinet and refrig.; all new; first flr. 7341 Crandon. Saginaw 8966.

DESIRABLE—3 rm. apartment available May 1st. I. C. and So. Sh. tr. Plaza 1348.

5493 LAKE PARK-AV.
3 rooms; I. C. trans. $35

3½ RMS., 437 W. 65th-st.—Nr. Normal. Including light and gas. $45. Dor. 0700.

4, 5, 6, 7 Rooms and Larger.

4511 WOODLAWN—3d, 6 rms., 2 baths, htd. $60.
6815 Parnell, 1st, 5 rms., heated. $40.
5325 Kimbark, 1 and 2 rms., $14-$30 per mo., heated, free gas and electricity.
6941 East End, 1st, 6 rms., stove ht. $25.
APPLY UNION INVESTMENT CO.
3026 E. 92d-st. South Chicago 1900.

SOUTH SHORE VILLA
69TH AND SOUTH SHORE-DRIVE.
Overlkg. South Shore Country Club and lake; very desirable; immediate poss.
6 rooms, 3 baths, $125 to $150.
7 rooms, 3 baths, corner, $150 to $160.

EAST VIEW PARK
East of Hyde Park-blvd., at 54th-st.
6-7-8-9 rooms; 2-3 baths.
Agent at 5427 East View Pk. Mid. 2105.

7 RMS.—6829 PAXTON-AVE.
2 baths [1 tile]; liv. rm., din. rm. across front; high class 3 apt. bldg. in best of So. Sh.; immed. poss. Pla. 2103.

1236 MADISON PARK—7 RMS.
Attr. 1st flr.; 3 baths, brkfst. nook; all mod. appts.; near bus trans. school. Avail. May 1st. Guggenheim, Drexel 4438.

BEAUTIFUL 8 room apts.—Suitable for 2 families; 3 baths; best transp. See janitor on premises. 5318 Hyde Park-blvd.

5 RMS.—Steam heated; $40; furniture for sale reasonable; at once. Normal 6509.

4 RM., 2 bdrms.—Stv. ht. Imm. poss. $25. 1320 So. Spaulding. Col. 1070.

5 RMS. stm. ht., 1st—Good trans.; adlts.; $50. 6853 S. Prairie. Vincennes 1651.

6 RM. flat—Stove heat. 3d floor. Adults only. $20. 1010 W. 69th-street.

7085 SOUTH CHICAGO—5 rm.; stove ht.; $17.50-$20 mo. Chatain Co. Midway8745.

5 ROOMS—Stove heat; modern; $25 to $27.50. 6647 Maryland. Dor. 0700.

4542 DREXEL.
9 rms. 3 ba. Canv. walls, sun par. $100.

6 ROOMS, 11327 S. Michigan-av., $32.50. Steam heat. Roseland. Dor. 0700.

1237 W. MARQUETTE-RD.—Mod. 5 rm. apt.; arch.; stm. ht., $50. Adlts. Ced.4791

TO RENT—APTS.—SOUTHWEST.

1, 2, 3, 3½ Rooms.

2447 W. MARQUETTE-RD.—3 rm. cozy htd. apt.; $37.50; poss. now. Rad. 6800.

TO RENT—APARTMENTS—NORTH.

General List.

222 EAST DELAWARE
DE LUXE FIREPROOF BUILDING.
3½ room apts., $120 to $135.
Resident Agent, Mrs. Lewis, Whi. 5672.
747 N. WABASH
DUPLEX STUDIO, $72.50 TO $90.
675 N. MICHIGAN
FURNISHED 2 bedrms., fireplace, $130.
Other apts., 2 to 6 rms., $60 to $110.
Cook & Jackson, Inc.
161 E. ERIE-ST. DEL. 7755.

EDDYSTONE HOMES.
421 MELROSE-ST.
7 rooms, 3 baths, 12th floor of elevator building. Beautiful view; an unus. apt. Restricted. Diversey 9627 or Sup. 4373.

3314 LAKE SHORE-DR.—1½-3½-4 rms.; elec. kitch.; Ven. blinds; free elec. and refrig. Roanoke Real Estate Co.

1, 2, 3, 3½ Rooms.

1424 FARRAGUT-AV.—3 rms.; light; new; modern; Kelvinator; Magic Chef range; tile ba.; $50. Open for insp. Sunday 2-6 p.m. Gage, 105 N. Clark-st. Central 3513.

LIVING rm., dinette and kitnt. with large dressing closet and good storage space; inador bed; beaut. view. 421 Melrose. Restricted. Div. 9627 or Sup. 4373.

822 CUYLER-AV.—2 rooms; modern; all transportation. See janitor on premises.

ATTR. 2¼ rm. apt.—Cons. liv. rm.; kitch., bath; well kept bldg.; $40. Div. 4373.

ATTR. 2¼ rm. apt.—Cons. liv. rm.; kitch., tile ba.; well kept bldg.; $37.50. Bri.8649

3526 N. MARSHFIELD—1½ to 2½ rooms; free gas, refrigeration; $33 up. Attardo.

$30-$26—2 RMS., Pul. kit.; free gas-light-refrig. Immed. poss. 7057 Ravenswood.

2 RM. modern apt. — Good trans.; $35. 4187 Clarendon-av. Longbeach 2820.

4, 5, 6, 7 Rooms and Larger.

3520 Lake Shore-dr.
Unusual arrangement of 4 spacious rooms overlooking drive and park; 24 hour uniformed service.
AN UNUSUAL VALUE.

Attract. 7 Rm. Apt. $100
4 bedrooms, 2 baths, and lavatory. Overlooking lake. Near Lake Shore-drive. Good trans. 646 Sheridan-rd. Wel. 0075.

BEAUTIFUL 7 room apartment with 2 baths, in elegant 3 apartment building in Rogers Park; carpeted throughout; situated on Lake Michigan. Private beach. $175; poss. May 1st. Phone Village 3332.

1016 HOLLYWOOD-av.—1½ bl. west of dr. and lake; 6 and 7 rooms, sun and slp. porches; lge., modern rms.; overlooking lake; $100-$125. Janitor, or Gra. 6480.

232 E. WALTON
9 ROOMS, 4 BATHS.
HOGAN & FARWELL, INC. WAB. 7300.

MODERN 4 rm. apt.—Inador and bedroom; adults only; $45. Diversey 9092.

700 IRVING PARK—8 rms.; 2-4 tile baths. $100-$115. Nr. park and tran. Lak. 6480.

934 DIVERSEY—4 r. apt.; new. dec.; bath; stove ht.; $25. Key in store. Jun. 6402.

6 RMS.—1st flr.; shower bath, glazed pch., garage; restricted; adults. Rav. 5277.

TOWN AND GARDEN APARTMENTS.
411 Blackhawk-st. Mohawk 2711.

5 HIGH grade outside rms., 2 baths; overlkg. lake; restricted. 1119 Lunt.

4 RM. apt., 1st floor—Restr.; $45. Immed. poss. 6508 N. Richmond. Sheldrake 4909.

4 RMS.—Available May 1; tile bath; mod. apt.; $50. 2738 Arthur, 1st. Lon. 0232.

6 RM. apt.—2d fl.; adults only; gd. trans. 6136 N. CLARK. BRIARGATE 3367.

Horse Sense Answers

1. 8 quarts.
2. Morgan, for the others are dogs.
3. Beans.
4. Milk.
5. Pottery.
6. [a] Broad jump—22 [x].
   [b] High jump—6 [v].
   [c] Pole vault—14 [w].
   [d] Javelin—200 [z].
   [e] Shotput—48 [y].

TO RENT—APARTMENTS—NORTHW'ST.

General List.

3-5 RMS., 1st flr.—Htd.; refg.; shwr.; sun parlor; nr. Garfield Pk.; adults. 3319 Fulton-boulevard.

1, 2, 3, 3½ Rooms.

2 RMS.—Inador; 2d flr.; $32.50; adults; near Lawrence and Kimball L and street car trans. Jun. 1114, Ind. 5772, aft. 4:30

4, 5, 6, 7 Rooms and Larger.

8 AND 6 modern rms.—Super grand; hot wtr. ht.; exc. trans. 2228 N. Kedzie-blvd.

KEATING, N., 2947, 2d—6 mod. rms.; htd. May 1; adults; no animals; gar. avail.

6 RMS., 1st apt.—In 2 flat; h. w. heat; $70 and garage; adults. Keystone 5139.

5 RM. flat—Steam heat; modern; $47.50; adults. 3110 Dickens. Spaulding 5075.

5 RM. heated; frigid.; stove; adults; only $50; good trans. 4526 N. Sawyer-av.

NICE 6 rm. apt.—Unheated; 2d fl.; good trans.; nr. schools, etc. 4321 N. Avers-av.

SUBLEASE—Mod. 4 rm. apt., 5700 N. Spaulding; rt. $55; adults. Appt. Irv.4443

TO RENT—APARTMENTS—WEST.

1, 2, 3, 3½ Rooms.

CAMPBELL-AV., S., 411—Modern 3 rms.; stm. ht.; hot wat.; ref.; $35; adts. only.

TO RENT—APARTMENTS—SUBURBAN.

SOUTHWEST.

2½ RMS.—Outside water, 2 flat. Bus or R. I. $10. 159th-La Vergne, Oak Forest.

TO RENT—FURNISHED APARTMENTS.

(See Also Hotels and Apt. Hotels.)

SOUTH.

ELLIS-AV., 4119—Restricted; newly dec.; 2-3 rms.; private bath, tub, shwr.; elec. refr.; free util.; I. C., bus, L, surf.; near fine shop. ctr.; adults; no dogs; $35-$75.

5 RMS. and inadoor—Private 1st fl. apt.; comp. furn.; all trans.; nr. I. C. and U. of C.; sublet. Dorchester 5522.

IDEAL, large 2 and 3 rm. steam htd. bedrm. apts.; new table top stove; Frigidaire; all tran. Manager Wolk, 147 E. 111

WELL Furn. lite, 3 rm. kitnt. apt.—I. C., all trans; everything furn; employed, restricted. Kenwood 6816.

NR. UNIV. OF CHICAGO—1, 2, 3 RMS. 6114 ELLIS-AV. HYD. PK. 7296.

3 RM. FURN. apt.—Private bath; 1st flr. front. 2 adults; reas. 7113 S. Champlain.

SUBLET—4½ rms., Hyde Park, for 4 mos.; full hotel serv. But. 1100, apt. 711.

BEAUT. 2 rm. kitnt.—Compl. furn.; elec. refrig.; gd. trans.; reas. 441 W. 79th-st.

1433 E. 65TH-PL.—2 rm. apt., priv. bath. Frig.; excel. transp., good shopping.

6418 ELLIS—New. furn., clean 2 rm. kit., $10.50-$12; priv. bath or shwr.; 1 r. $5.

1 AND 2 room kitchenettes—Frigidaire. 4600 Drexel-blvd.

UNION-AV., 6008 S.—2 rms.; priv. bath.; refrig.; best trans. Englewood 9126.

HYDE PARK TOWERS.
1½-4 rms. 810 Hyde Park-blvd. Ken.0940.

NORTH.

COMPLETELY furnished—Light and airy apt. 6 rms., 2 baths; 6 month lease. Rogers Park. Olson. Briargate 2918.

4 RMS.—Beau. furn., $135; high grade rest. bldg.; nr. Drke. Del. 6543. Sun.-eve.

1708 GLENLAKE-AV.—2 rms., adjoining bath, refrig.; $7.50. Adults only.

1½ RM. kitnt. apts.—Daily linen; 24 hour swbd.; gd. shop., trs. 5722 N. Winthrop.

1712 ESTES—2 rms., $60. Newly furn.; tile bath; restricted; adults. Rog. Pk. 6186.

ATTRACTIVE STUDIO KITCHENETTES. Natl. fireplaces. Adults. 18 W. Delaware.

2 RM. modern apt.—Completely furn. 4236 Broadway. Bittersweet 9544 aft. 11 a. m.

1101 COLUMBIA at Lake—1½ light, airy. Immed. occp.; exc. trans.; mgr. on prem.

BEAU. studio apt.—Woodb. firepl., hi ceilings; accom. 2-4. 1429 N. La Salle.

AGATITE, 924—3 rms. and bath. Sleeping porch; adults. References. Conley.

925 CARMEN-AV.—Avail. 1½ rm. apt. Tile bath, shower. $45. ½ blk. lake. Lon.8641.

WEST.

647 N. PARKSIDE—3 rooms; clean, light, attractive; corner apartment; adults.

3345 MAYPOLE—Mod; 2 room furnished apartment; all transp.; adults; $11 wk.

WANTED—TO RENT—APARTMENTS.

5 Rm. Apartment, Evanston
or South Shore, 3 grownups, 1 child; now or May 1. Call week days, Mich. 6610.

WTD. to rent or sublet—5 rm. stm. htd. flat with refrig. Uptown district, nr. Montrose-Broadway. Graceland 5893.

DESIRABLE tenant, draft exempt, wishes a permanent home of 5 or 6 rms.; $40-$50; prefer 2000 to 4000 N. Hol. 4939.

6 RMS.—Stove heat; 4 adults; clean; 2d floor. Prefer northwest. Irving 2039.

3½ OR 4 rms.—3500 North or near loop; 2 adults; under $75. Saginaw 3709.

5 OR 6 rm. heated apt.—S. or S. W.; $45-$55; reliable couple, 1 child. Rep. 10195.

TO RENT—STORES.

Southwest Side.

STORE on corner of 59th and Wolcott—Reasonable. Hemlock 2522.

North Side.

6356 N. CLARK-ST.—35x80. Suitable any bus. Reas. rent. Call Hyd. 1982, 5-7 p. m.

1611 DEVON-AV.—Fully equip. tavern. Immed. possession. Rent $80, complete.

Northwest Side.

3054 IRVING PARK-RD.—Stm. htd. shop with living quarters; elec. refrig., t. t. stove; rent $30. See Ellingson or Irv. 8009.

Suburban.

OAK Park—Choice Restaurant loc. avail. May 1st; old est. loc. for Tearoom or Restaurant; Section line cor. Also Lake-st. store avail. Choice loc. Aus. 2100.

LARGE stores—Choice location, Skokie, Illinois. Address B L 185, Tribune.

TO RENT—OFFICES AND SHOPS.

Central.

OFFICE BUILDING SPACE.
4,610 sq. feet of excellent office space; moderate rental. 19th floor, Morton Building, located at 208 W. Washington. Available May 1, 1943. Call Mr. Moss, Randolph 7911.

32 N. STATE, S.W. cor. Washington—Fireproof bldg.; one floor; also attractive offices; north light; night service; center loop; single room furn., $20; with reception rm., $35 up; beautiful desk space. Phone-steno. SWIGART & CO. Rm. 601.

ATTRACTIVELY FURNISHED OFC. WITH RECEPTION ROOM—RENT $30 IN FIRST CLASS, WELL LOCATED BLDG. WITH SERVICE OPTIONAL.
30 N. LA SALLE-ST. SUITE 300.

322 N. MICHIGAN-AV.—ALL OR PART 5,400 SQ. FT.; 2 WALNT. PANEL OFC.; GEN. OFFICE; SHOP; SKYLIGHT; FAN. JUDSON F. STONE, AGT., DEA. 1776.

LOOP office space, 9x10—Suitable commercial artist, etc. Steno. and phone included. Address A J 188, Tribune.

GARRICK BLDG., 64 W. RANDOLPH-ST.—CHOICE OFFICES, FURN. OR UNFURN. VERY LOW RENT. ROOM 1104.

ATTRACTIVE NEW RATES ON FURNISHED PRIVATE OFFICES.
ROOM 420. 82 W. WASHINGTON-ST.

DESK space, mail, ph. serv.—Amer. Bankers Ins. Bldg., 43 E. Ohio, S. 1005, Sup. 1780.

MAIL-phone serv.—$1 mo. up; desk space, $10. 330 S. Wells. Room 706, Wab. 5236.

YOUR phone answered in your own name. 24 hour service. Franklin 7100.

Outlying.

OFFICE Space—30x15; Austin location; heated; immediate possession $25. C. H. Adams Co., 5152 Division. Col. 1070.

STUDIO—29½x12; heated; suitable chiropodist, osteopath or similar profession. $25. S. W. cor. 79th-Bishop. Vincennes 3040.

DANCING SCHOOLS.

50c—BEGINNERS' CLASSES—50c.
Mon., Tues., Wed., Thurs., Sat., Sun. eves. at 8. Priv. lessons any time, $1.50. Teresa Dolan, 1208 E. 63d-st. Hyde Park 3080.

SPECIALIZE IN BEGINNERS.
Lea's Studios, 1041 E. 63d. Hyd. Pk. 1113
1661 E. 79th-st. South Shore 5171.

WE TEACH yng. and old to smile, relax, dance; pr. $1.25 lesson H. Anderson, 155 N. Clark. 30 N. Dearborn. 738 Sheridan.

3361 MADISON—Waltz, fox tr., rhum., etc. $1; priv. les., 7, $5. No ap. nec. Alvina's.

LEARN TO DANCE CORRECTLY—$1 less. Sunny Carroll, 4751 N. Western. Lon.7975.

DOGS, CATS, BIRDS, PETS.

Cats.

PERSIAN kitten—Ped., 6 mos. old; house broken. H. Opperman, Edgewater 3689.

Dogs.

BOXER—Large male, well built, trained; good disposition. 445 E. Erie. Whi. 4770.

REAL ESTATE—APARTMENT BLDGS.

South Side.

$900 down—2 sty. frame apt.
4404 Emerald-av. This is a real buy. Furnace heat 1st. floor, stove 2d; 50 ft. lot; garage; good condition; immediate occupancy. Price $4,500. Hem. 7900.

JANITOR, mechanic, handyman, or retired man with $13,500 cash or clear equity—Here is opportunity of getting larger bldg. yielding $3,300 to $4,000 net annually. No phone information. Call Townson, Rad. 7300 for appointment.

2 APT, brick—6 and 6 rms.; h. w. ht.; 2 car frame gar.; good condition; immed. poss.; close to schools and churches. 5416 S. Wood; $700 down, balance $60.12 mo. Gordon Realty, Yards 4329.

2 X THE ANNUAL RENTAL.
Prairie near 51st; 6 apts.; 47 rms.; furnished; fine condition; stokers; $16,500 cash; unusual investment.
H. J. Coleman & Co. [Scherer]. Dre. 1800.

1½ STORY FRAME BLDG. ONLY $6,300. Near 63d and California; 3 and 6 rm. flat. 37½x125 ft. lot; new furnace; $6,300. Mr. Rio 3036 W. 63d-st. Hemlock 2000.

CORNER 3 APT., $13,500.
3 well laid out 5 rm. apts., 2 car brick gar., elec refrig., enclosed porches. $3,000 down. KRUEGER, RAD. 7300.

TO close out trust—6516 Ross-av.; 2 story stucco 2 flat, 4-5 rms.; rent $55 month; unheated; lot 50x200. Pr. $3,200. Kiser of McCluns, 217 W. 63d-st. Wen. 1845.

2 STORY brick—3 apts., 2 4s, 1 8-room; South Shore. A home with an income. High grade bldg. Saginaw 8400.

POSSESSION NOW.
Gorgeous mod. 2 flat, 5-5 rms.; stm. ht. Pr. $7,450; tms. 1417 E. 75th. Rad. 6805.

DE LUXE Brainerd 3 apt.—3-6s, tile baths, canvas walls, stoker. McBride, Bev. 8286. Thompson & Miessler, 9307 Ashland-av.

BEAUTIFUL 2 flat brick bldg. $500 down. Price $5,950. Lafayette 0909.

2 FLAT brick—Stove heat; excellent cond. 57th and Laflin. Price $7,000. Sta. 1300.

19 APTS.—Income $9,600; 14 yrs. old; court bldg.; $48,000. Medora, Bev. 6155.

3 FLAT brk.—Stm. ht., stoker. 57th and Princeton. Owner must sell. Stewart 1300.

$4,000, ½ CASH, takes lake front frame bldg.; brk. bsm.; 5 apts., 5 gar. Atl.2999.

12 APTS.—Hamilton Pk.; rt. $7,500; $10,-500 buys equity.; mtg. $21,500. Kil. 2411.

$3,500 Cash—Buys 3 flt. brk. Rts. $57 mo. Furn., tsv. ht.; nr.63d-Halsted. Wen.0658.

Southwest Side.

BRIGHTON PARK CORNER 2 FLAT.
Corner pressed brk., 2 sides; side drive to 2 car frame gar.; bung. roof, large attic, plastered bsmt. with summer kitch. Hot w. ht., oak trim; 5-5 rms. $12,000.
F. H. HALVORSEN CO., 3145 W. 63d-st.

North Side.

100 APT. BLDG.
De luxe, fireproof. Choice loc. Tile wall baths. Less than 4 x rent. $150,000 cash. Bal. 4½%. Address G N 400, Tribune.

MOD. ENGLISH BASEMENT 3 APT.
Waveland-av. nr. lake; 7 charming rms., 3 baths; lge. liv. and din. rs.; 3 gar.; side dr. Great barg. $17,500; tms. Ros. 0456.
W. S. HENNESSEY CO.

MODERN 6 APT. BLDG.
3-4s and 3-5s; new t. t. stoves; 3 new G. E. refrigs.; stm. heat; submerged hot water; exc. neighborhood. Only $20,500.
ARTHUR KRUGGEL & CO. LON. 5531.

LAKEVIEW 2 FLAT.
5, 6 rooms, on conc.; fine cond.; 50 ft.; nr. L, cars. $2,500 cash req. DIRKS CO., Lakeview 1410.

PRIV. party anxious to move N. W. will sell 16 apt. bldg., 2 stores; inc. $9,800; or will exchange for apts. N. W. Urgent! Applegate & Co. STA. 9200. Mr. Foley.

MOD. 17 apt. building; attractive 4 rm. apts.; finest Edgewater location; nr. L. Walter T. Larson, 5159 N. Clark-st.

MOD. 2 apt.—5 rms., heated porches; near Indian Boundary park. Low price. Mortenson & Johnson, Longbeach 4220.

2 FLAT frame, 4-4—A-1 cond.; h. w. ht., stoker; 2 c. gar.; exc. trans. Deal with own. Inc. $98 mo. 1846 Byron.

12 APT.—Mod. bldg., all 4 r.; new stm. ht., stoker; roof, refrig's.; 14 yrs. old; exc. loc. $40,000; terms. G. Dette, Inc., Buc. 2015.

7 APTS.—E. of Broadway; tile baths; t. t. stoves. Inc. over $6,000. Consider 2 or 3 apt. and cash. Mr. Kimball, Lon. 1355.

3 FLAT—Near Addison-Lakewood; 6 rms., arched doors, stoker, 2 car gar. $11,500. Roche, 2556 N. Clark. Lin. 2300.

3 APTS.—Sheridan Pk.; sun par. bldg.; 5 rms. ea.; stkr.; inc. $2,130 a yr.; price $12,500; easy tms. Dix & Co. Lon. 4297.

$2,500 CASH—Bal. terms. Modern 6 apt. N. Edg., $22,000. She. 8820.

2 FLATS—6-7; on Fremont, nr. Addison. Price $3,300. Tel. Cent. 7798 for details.

3 FLAT brk.—Stm. ht., new stoker; A-1 transportation, $10,500. Pensacola 6574.

ROGERS Pk. 3 flat—Brk.; 4 car gar.; face lake; gd. tr.; barg. Hay. 2956, wk. days.

3 APT.—Modern, 6 rms.; $70 rent; Devon-Western. Price $14,800. Bri. 2234.

CLOSE estate—Must sell 12 flat; stove ht.; brk. $2,000 cash. Pr. $16,500. Buc. 6356

2 FLAT brk.—Nr. Western and Ardmore; rental $60 per flat; $11,500. Pens. 2600.

Northwest Side.

IMMEDIATE POSSESSION
3726 W. Agatite—5-5; fur. ht. pr., $9,300
3729 W. Agatite; 5-6; h. w. ht.; pr. $9,500
4645 N. Karlov; 5-6; h. w. ht.; pr. $8,500
4737 N. Kedvale; 5-6; 2 furn.; pr. $7,950
Inspection by appointment only.
GREGOR, 4200 Lawrence. Pal. 1461.

MODERN 2 apt. brick home—6-5; ½ block Kelvyn Park; lot 33x150; gd. trans.; convenient schools and churches; fully insulated; stoker; tile kitch. and bath; t. t. stove; refrig.; carpeted floors; Venetian blinds; 2 car gar., $12,500; quick sale. Owner. Spaulding 2179.

SAFEST INVESTMENT
Brick 4 flat, 2-5's, 2-6's, handy to bus and st. car; steam ht.; good income.
PRICE $16,000, $9,000 CASH.
KEENEY, 5612 North-av. Merrimac 4300.

7 FLAT brick; 3 5s, four 4s; steam heat; lot 37½x125; near Milwaukee and Diversey-avs.; price $17,000. 2740 N. Kimball-av., 1st floor.

OWNER will sell reasonably 3 flat bldg.—Lot 47x177 ft. Newly insulated siding and repairs. Price $7,500. Terms.
1752 N. KEDZIE. ALBANY 5731.

MOD. 3 flat brk. bldg.—N.W. Sec.; 2-5 rms.; 2 car gar. Ht. wat. heat, stoker. Price $9 500; $2,500 down. By owner. Call evenings. Armitage 9129.

DE LUXE 3 APTS.—Near Devon-Western; 6 rms. each; tile kitchen and bath; breakfast nook; 3 car garage.
Rice & Co., 4701 Peterson. Kil. 2411.

2 APT.—Sun par. type; 6-6 rms. and slpg. porch; 2 h. w. htg. plants; nr. Irving-Kedzie. Bargain. Spiekerman,
REALTY & MORTGAGE CO., BEL. 0001.

2 APT. BRICK—PORTAGE PARK.
5 and 6 rms.; h. w. heat; 3 car garage. $10,500. Palisade 7566.

ORDERED SOLD AT ONCE.
2773 Henry-ct.—Brick 6-6 rms., wide lot, gar.; $4,500. Call Pal. 7200 to inspect.

TWO APT. and bsmt. apt. brick—37 ft. lot, hot w. ht.; 7-7-4 rm. apts.; Francisco, nr. Diversey. Pr. $8,750. Ph. Ran. 0960.

REAL barg.—2 apt. brk., 5-5 rms.; 2 h. w. htg. plts.; $9,000, $3,000 cash. Pen. 3201.

6 FLAT bldg.; 4 rms., stoves; h. w. ht.; attr. buy; priv. party. Bruns. 6589.

OWNER must sell 2 flat bldg.; h. w. heat; large corner lot; $8,750. Aus. 7708.

2 FLAT brk.—6 and 6; 2 furnaces. $9,000. 4454 N. Christiana-av. Keystone 6680.

2 FLAT BRICK—5 and 5½ rms.; gas heat. Price $6,400; $1,000 down. Irving 9000.

4340 N. DRAKE—2 flat; 2 4s; sep. heating plants. Keys at 4557 N. Springfield.

5254 CULLOM—Brick, 6-6; tile bath and kitchen; h. w. ht.; gar. Boyle, Kil. 0002.

West Side.

BRICK bldg.—2 fives; 2 separate h. w. heating plants; well built; good location; private; $7,900. Kildare 6519.

$3,000 BUYS remod. 6 apt.—3-4 rms. Mo. inc. $250; terms. Fleurnoy-Ked. Har.3006.

3 APT.—4-4-3; $6,900; 2 h. w. plts.; Lar. L st.; gd. inv.; im. pos. 4834 Gladys. Stack.

REAL ESTATE—BUSINESS PROPERTY.

South Side.

GARAGE—2916-18 INDIANA-AV.
Approx. 50x162 [8,100 sq. ft.]; steam; rental $140 per month; price $15,000.
R. M. O'BRIEN & CO.
111 W. Washington-st. Randolph 3062.

Northwest Side.

SOUTHWEST corner Rockwell-Walton-sts. 4 stores; 6 rm. flat; all-brick bldg., remodeled; new steam htg. plant—stoker; $9,500 or best offer. Serum, exclus. agt. 3301 W. Chicago-av. Van Buren 7000.

REAL ESTATE—HOUSES.

South Side.

6 RM. RESIDENCE, $6,200
Possession May 1st; brick; nr. 70th-Vernon; lge. rms., h. w. ht.; N. Y. C. service. Very conv. loc. Cash required $1,500. Sickness forces sale. Republic 5000.
JOHN McCARTHY, 6316 S. WESTERN.

7636 EUCLID-AV.
5 rm. bung., newly decor.; finished recr. rm., tile bath; stove, refg., blinds; gas ht.; $2,200 cash, $60 mo., incl. tax, ins. Applegate & Co. STA. 9200, Mr. Leason.

BEVERLY HILLS—7 rm. bung.; 5 rms. 1st flr., 2 bdrms. 2d; 2 full baths, tiled, incl. shower stall; recre. rm.; 50 ft. frontage; side drive; 2 car brk. garage. $16,300.
Phone Rockwell 0302.

$9,950
3 yr. old So. Sh. res.; 3 blks. to Bryn Mawr I. C. sta.; 37½ ft. lot; gas ht.; monthly payments like rent. Mr. Stark. Rad. 3210.

6623 MARYLAND-AV.—6 rm. brk. bung. H.w. ht., gas burner; built-in tub, shwr.; arch. drwys.; insul. Ven. blds. $5,500. Hem. 7900.

EXTRA large 6 rm. bung.—South Shore district; tile bath; canvassed walls; new Magic Chef stove; refrig.; possession April 30. $9,000. South Shore 3110.

6 ROOM BRICK, $6,000—$1,000 dn.; poss. at once; auto. heat; insulated; I. C. tr.; nr. school and stores; 69th and Harper. Mr. Melvin. Fair. 9280.

5 RM. brick bung.—H. w. ht.; steel construction; nr. 77th and Marquette-av.; school, shopping, I. C.; $6,250. Bay. 2402.

MODERN 7 rm. residence in Woodlawn—Gas h. w. heat. Insulated. Venetian blinds. Garage. $6,000. Plaza 5543.

8 RM. res.—New stoker. Can be remodeled into 2 flat. $6,975. Pullman 2220.

6 RM. brk. Pk. Manor res.—H. w. ht.; insul. $6,150; all tr.; chs., schls. Tri. 3323

[Continued on following page.]

REAL ESTATE—HOUSES.

[Continued from preceding page.]

South Side.

WE CAN DELIVER THESE HOMES.
6146 S. Major; 5 rm. brk.; vacant now.
2641 W. 90th; new Cape Cod; poss. May 1.
St. Sabina's; 2 flat. 5-5; possession now.
70th-Vernon; 2 flat. 6-7; poss. May 1.
67th-Laflin; 6 room res.; poss. May 1.
7840 Marshfield; 2 flat; stkr.; poss. May 1.
REAMER G. LOOMIS & CO.
1035 W. 79th-st., weekdays. Rad. 6600.

BEST OFFER TAKES.
7011 Euclid, 8 rms., 1½ baths, maid's quarters; lge. landscaped lot; binfed stoker; many extras.
7539 Coles, large residence, newly conditioned; exc. for large family or kit. apts. Immediate possession. 20% down.
JOHN L. LYNCH & CO.,
2602 E. 75th-st. Regent 4800.

NEW 8 ROOM HOUSE
located in exclusive district of Hyde Park. Address B L 206, Tribune.

Southwest Side.

2½ STORY frame—3 yrs. old; 2 blks. west of Dodge plant. 7700 Lawler-av. Deal with owner. Bargain. Virginia 3174.

NEW 5 rm. brick house—Immediate possession. 5240 S. Mason. Portsmouth 6867.

20% DN. buys beautiful bung.—H. w. heat; near Marquette Park. Lafayette 0909.

6 RM. frame—New furnace; gd. transp.; conv to Dodge plant. 7031 S. Talman.

North Side.

WOULD you like a tile bath, firepl., lge. bedrms., sleeping pch. 5 rm. brk. 6634 Oconto? Owner. New. 6460.

MODERN 5 room bungalow—Improved; nr. church; $6,750; $2,600 down, bal. mo.; owner. Palisade 9063. 4514 N. Mobile.

POS. May 1—2259 N. Monticello-av., 8 rm. res. suit. for lge. fam. or 2 flats; cor. lot. Open for inspection. Village 5814.

$300 CASH—New homes; all city imps.; large lots. Phone Lackawanna 1403.

7 RM. res.—Large lot. $4,750, $800 down, bal. $40 mo. 8000 Belmont. Lac. 0370.

4557 N. SPRINGFIELD—1½ STORY CORNER BLDG., WITH INCOME.

5430 LAKEWOOD-AV.—8 rm. resid. Vacant. Desirable loc. Owner. Armitage 4274

North Side.

WILL sell or trade 4 room upstairs flat with tavern downstairs. 2 car brick garage and chicken house, for 2 or 4 flat bldg. or small roadhouse, about 30 mi. from city. 2419 Belmont-avenue.

7 RM. BRICK RESIDENCE—Near Amundsen School. H. w. heat. Also a 6 rm. frame on rear of lot rented at $45 and $27.50. Possession can be had. Gd. invest. $2,000 cash, bal. E-Z. Bri. 4002

MAY 1st possession—Edgewater 7 rm. brk. residence; brick garage, only $4,750; 20% down, bal. tms.
Walter T. Larson. 5159 N. Clark.

DE LUXE 6 rm. bung.—2 c. gar.; tile bath, tile roof. Fine recr. rm. Exc. cond. Nr. all schls. and trans. Bri. 3508.
JACOBS & JACOBS, INC., 2750 DEVON.

2221 WINONA—5 room brick bungalow; inclosed porch; garage; tile bath; H. W. heat; insul.; good trans.; near schools and park. Owner leav. city. Price $8,500.

5 RM. de luxe brk. bungalow—Tile roof, breakfast rm.; rear sun porch; 3 car gar.; 40x125; Frigidaire; California, near Foster. $10,500. Wel. 4466.

12 ROOMS—Excellent condition, near trans. Side drive, 3 car garage. 6346 Sheridan-road. Make offer. Dea. 7036.

ROGERS Park—7 room res.; 50 ft. lot; recreation room, 24 ft. bedroom, natural fireplace; immediate poss. Rog. 6500.

BLDG. and furniture—State and Walton; $4,800. Can be bought with $1,000 cash. McCarthy Co., 1028 N. Clark-st.

3 STORY brick—11 rooms, 3 baths; lot 50x150; garage; 3 blocks to "L" express sta. Want offer. $8,000. Lon. 6624.

Northwest Side.

DE LUXE cor. bung.—4100 N. Le Claire—Tile roof; 5 lge. rms., bath 1st flr.; 2 lge. rms., lav. 2d flr.; tile walls, kitchen, brkfst. rm., bath; built-in refrig.; carpeted flrs.; billiard table; vapor oil ht.; incinerator; 2 car brk. gar.; immed. poss. $16,500. See your broker or
J. Leslie Hausen, 5341 Irving Park-road.

Beautiful Octagon Homes
Just north of Portage Park, east of Central; extra lge. 5 rms., tile bath, h. w. ht., finished bsmt.; one is a corner bldg. 28x72; tile roof and Iron Fireman stoker.
A. J. Schorsch & Co. 6059 Irving Park-rd.

SAUGANASH.
De luxe 7 rm. brick; 4 bedrms., recreation rm.; air cond.; 100 ft. lot. $23,500.
6 r. brk.; 1½ baths; 2 car gar. $15,500.
EDGEBROOK.
6 rm. brick; 1½ baths; 3 yrs. $11,800.
Rice & Co., 4701 Peterson. Kil. 2411.

4947 N. Karlov-av.—$7,800
5 rms.; high grade bungalow in choicest residential section nr. Foster-av.; H. W. heat; 30 ft. lot; gar.; 20% cash paymt. For appt. to inspect ph. Kildare 4007.
C. W. Burgmann Co. 4007 Lawrence-av.

MILWAUKEE-NAGLE DISTRICT.
Income bung., 5 and 3; separate entrances; furn. ht.; gar. $1,500 down, bal. mo.; no financing charges. Call at 6255 N. Milwaukee.

DUTCH colonial face brk. residence—6 rms.; fin. sunroom, sun deck; garage in bsmt.; lot 40x125; in outlying wooded section. For particulars and appt. call Mt. Clare Realty. Mer. 6604 or Mer. 9752.

BRICK BUNGALOW BARGAINS.
6496 N. Newcastle—5 rms.; furn.; $6,500
4030 N. Major—5 down, 2 up; encl. pch.; h. w. ht.; 2 car gar.; 50 ft. lot; $8,950.
WASHBURN. 4201 Elston. Irv. 0078.

IMMEDIATE POSSESSION!
5 rm. brick bung., only $6,900; lot 50x125; nr. Cullom-Kimball. Cash $1,400.
Burke & Lynn. 4747 N. Kedzie. Irv. 7120.

ALMOST new exclusively designed 6 rm. res. in hi-grade community; gas ht.; powder rm.; 2 baths; studio living rm.; recreation rm.; attached garage. Mer. 7447.

3 YEAR old 6 room brick residence—1½ baths; furnace heat, stoker; garage; lot 37½x121; near Canfield-Higgins. $9,000.
JOHN KROHN CO. 5343 LAWRENCE.

5300 W.—3600 N.
Widow will sac. fine 6 rm. brk. bung.; h. w. ht.; modern kitch. 2 car gar. Many extras. 37 ft. lot. $7,750. Rand. 2347.

VICTORY garden—Fruit trees, grapes, berries, pines; 4 bdrm. resid.; cor. 70x125. $10,500. Nr. Austin and Irving Pk., schls. and churches. For appt. ph. Kil. 7072.

ALBANY PARK—6 rm. brk. bung.; tile roof, tile ba. and kit., enc. pch., 2 c. ga., h. w. ht., comb. coal and oil. Irv. 6562.

6 RM. brk. bung.—H. w. stk. ht.; tile wall ba.; 2 c. brk. gar.; nr. Kedvale-Armitage. $6,500. Scheubert, 4145 North. Alb. 1100.

5 RM. brk. octagon—H. w. ht., radiator covers, Venetian blinds, arched doors. Nr. Diversey-Long. Ber. 0601.

5 ROOM frame bungalow—1 c. garage; 45 ft. lot. Full price $4,000. Avenue 1371.

5 RM. FRAME BUNG. $4,250.
E.O.Stone & Co., 4503 Milw.-av. Pen. 3900.

West Side.

2453 S. SPAULDING-AV.—2 story bldg.; 1st floor garage, storage; 2d floor 6 rm. quarters; furnace ht.; 2 lots. Will divide. 811 Wisconsin-av., Oak Park, Ill.

HURON near Le Claire—Comf. 7 rm. home; Holland furnace; all large rms.; lot 29x125; imm. poss. $5,950. Van Buren 4770.

REAL ESTATE—VACANT.

South Side.

WAR GARDENS, $49 EACH.
TERMS $1 DOWN, $1 A WEEK.
[OVER 3,300 SQUARE FEET.]
CLEAR TITLE. EXCELLENT SOIL.
COME OUT SUNDAY ONLY.
FRANK DeLUGACH, 2339 W. 95th-st.

Southwest Side.

VICTORY GARDEN—$74 FULL PRICE; terms; more than 3,000 sq. ft. of land. We have a limited number of these gardens; no restrictions; build whenever you please. You must act quickly. Address A M 288, Tribune.

REAL ESTATE—SUBURBAN—SOUTH.

Beverly Hills—20 minutes to loop.

STATELY 7 rm. home on hill—3½ baths, solarium, htd. porch; gas h. w. ht.; tile roof; large wooded grounds. Bev. 8880.

MOD. 6 rm. pr. br. res.—1½ bhs., beau. yd. Own. leav. city; must sac. $11,750. Imm. poss. Kiskaddon, 11047 Hale. Bev. 4400.

7 RM. pr. br. bung.—50x125; nr. R.I. 107th sta.; auto. ht.; gar.; $8,250. Bev. 4850.

Gary—37 minutes to loop.

7 ROOM home, lge. bsmt., on lot 100x125, overlooking golf course; 4 blocks to fast electric transp. Remarkable bargain. Will sell on terms. Address B L 157, Tribune.

Ivanhoe—37 minutes to loop.

WAR workers—$600 cash; new brk. homes. All city imps. Lackawanna 1403.

General—Suburban South.

2½ ACRES
Only 4 miles outside city limits and 3 miles from Blue Island; 7½ miles from Chrysler plant. Good rich black soil; $125 cash, balance easy monthly paymts. ADDRESS A D 339, TRIBUNE.

CHOICE acs. with 240 ft. frontage—3 blks. to suburban electric trans. station; fine for gardening; rich soil; $300, $25 cash. ADDRESS B L 156, TRIBUNE.

7 ACRES—Fine black land, elec.; paved road, near school and stores in Glenwood. $1,875; $250 dn., $20 mo. Ken. 7589.

1¼ ACRES, with 110 ft. well, at 199th and Crawford; comm. electricity; mile from I. C. station; $450. Village 4741.

DON'T buy acres south or southwest until you see our ½ to 5 acre bargains. Send for list. Address B J 90, Tribune.

Test Your Facts Answers

Here are the correct answers to today's "Test Your Facts" questions:

1. [b] Capillaries.
2. [b] Burning it.
3. [b] Portrait painter.
4. [c] Washington, D. C.

REAL ESTATE—SUBURBAN—S. W.

Oak Lawn—36 minutes to loop.

MODERN 5 ROOM COLONIAL.
2 yrs. old; only $7,500; lot 45x125 ft.; fenced in backyard; hot air coal heat. 9617 S. 52d-av. Phone Oaklawn 2.

6 ROOM RESIDENCE.
Automatic heat; 50 ft. lot; 2 car garage. $9,500. Beverly 9820.

6 RM. brick house—Forced air oil ht.; cor. lot; shown by appontmt. Oak Lawn 875.

General—Suburban S. W.

HOUSE ON LARGE LOT
TOTAL PRICE ONLY $695.
Street in and paid for; close to city lim.; ½ hr. bus to lp.; $100 starts you. ADDRESS A M 280, TRIBUNE.

BEFORE you buy your garden farm or war garden S. W., see our ½ to 1 acre bargains. Send for prices. ADDRESS B L 155, TRIBUNE.

HALF ACRE—NR. 95TH-ST.; just e. of Roberts-rd.; $195 cash for clear deed. ADDRESS A C 410, TRIBUNE.

REAL ESTATE—SUBURBAN—NORTH.

Evanston—15 minutes to loop.

5 RM. frame house—Desirable loc.; 50x125 lot; $4,850 cash; vacant. See Sat.-Sun.; poss. May 1. 2105 Forestview, Evanston.

MODERN 7 rm. hse.—So. Ev.; vitrolite bath, powder rm.; nr. all schls. and trans. $11,000. Smart & Golee, Inc. Briar. 3300.

Glencoe—27 minutes to loop.

BRAND NEW HOME
6 rms., 2 baths; ready to move in; gas fired, h. w. ht.; 2 blks. depots. Rog. 1727.

Glenview—27 minutes to loop.

OPPORTUNITY KNOCKS
100x300 ft. black garden land, stone road; near 3 main cement roads, fine neighbors, bus service; near school, stores; $60 cash, $6 mo. Act now; time for your garden. Address A D 224, Tribune.

Morton Grove—27 minutes to loop.

BRICK bungalow—5 rms. and porch; h. w. stoker heat; ideal location; perfect condition. Morton Grove 1805 or Gre. 1040.

Wilmette—21 minutes to loop.

PRETTY white frame; 6 rms.; nr "L" and lake. Artis. remod. $11,000. Pearson Sadler & Hultman. Hol. 6362. Uni. 6050.

VIEW of lake—Lannon stone; 1 yr. old; 5 bdrms., 3½ tile ba., rec. rm. Gre. 7220.

Winnetka—21 minutes to loop.

ENGLISH, stone—3 bedrs., libr., game rm.; stoker; nr. schls., tr.; $14,750. Win. 254.

General—Suburban North.

OVER ACRE; WOODED; OLD ELM-RD.—Facing water; paving and select Lake Forest Estates; 3 blks. to electric depot. Price, $1,750; one-fifth cash. Address A C 150, Tribune.

REAL ESTATE—SUBURBAN—N. W.

Franklin Park—29 min. to loop.

Must Be a Defense Worker
$6,000, small down payment, 20 brand new, all brick 5 room homes. Available for immediate occupancy. 2 bedrms., dining room, living room, kitchen and bath, complete basement, excellent transportation. All improvements in and paid. Office 3126 N. Scott-st., between Belmont and Grand-av., Franklin Park, Ill.
VANNOR, INC., 2924 RIDGE-RD.,
Lansing, Ill. Phone Lansing 500.

Palatine—39 minutes to loop.

9½ ACRES black land at a farmer's price; 1 mile to station; very easy terms. ADDRESS A C 354, TRIBUNE.

Park Ridge—19 minutes to loop.

6 ROOM frame small colonial—By owner; $5,750; 3 bedrooms; tile bath; Venetian blinds; new inlaid kitchen and breakfast nook; house sits back on lot 50 ft. by 160 ft.; 7 large shade trees.
Park Ridge 383-R. 414 Meacham av.

MOD. 5 rm. brick bung.—H. w. ht.; tile roof; garage; $9,300. Call Monday, Burrough's Rlty., 3967 Milwaukee. Kil. 5100.

General—Suburban N. W.

TO DOUGLAS AIRCRAFT EMPLOYEES—Investigate our plan to home ownership; near to your work; no obligation. ADDRESS B 600, TRIBUNE.

4 ROOM year old house—Needs some interior work; $100 down, balance small mo. payments. Address A C 459, Tribune.

$10 MONTH—¾ acre; near bus, school, Douglas plant. Address B L 202, Tribune.

5 RM. HSE.—1 acre, $4,250; $750 cash, $35 per mo. Collins, Grand at Mannheim.

REAL ESTATE—SUBURBAN—WEST.

Austin—14 minutes to loop.

GOOD frame house—8 rms., 5 bedrms. [could be converted into 2 flat]; garage. Near Laramie and Augusta; wide lot; price $6,000. FHA terms. C. H. Adams Co., 5152 Division. Col. 1070.

Berwyn—17 minutes to loop.

7 RM. brk. resid. and 45 ft. lot—90 ft. frtg. on Riverside-dr.; 1½ baths and shower; stoker ht.; nat. fire.; 3 car brk. garage; good transportation. BERWYN 3019.

Cicero—13 minutes to loop.

TO LIQUIDATE ESTATE.
6 r. br. bung.; gd. con.; 3 blks. to Chgo. st. car; h.w. ht.; 2 c. gar.; barg. $7,850. Kohout Bros., 6200 W. Cermak. Cra. 5800.

Glen Ellyn—35 minutes to loop.

BUY this 6 rm. home with henhouse—Live economically; near school, store, town; lge. lot; low taxes. Price $6,000. Stokburger, Ritor., on Crescent. Ph. 345.

Hinsdale—27 minutes to loop.

STURDILY BUILT 7 RM. HOUSE.
Living rm. 26x14 ft. with fireplace. The dining rm. and 4 bedrms. are of a goodly size; 2 baths. This good home is offered at the wondrous price of $7,500. Call or phone for full particulars.
HENRY A. MILLER, REALTOR,
10 S. Washington-st. HINSDALE 200.

La Grange—21 minutes to loop.

6 RM. house—2 car garage, sleeping porch. Low taxes and heating cost. $7,600. LA GRANGE 4475.

Lombard—26 minutes to loop.

BEAU. gard. farm on gd. st., gas, el., $300. $50 dn., $10 m. Address B H 356, Tribune.

Maywood—18 minutes to loop.

ENGLISH Tudor brick veneer res.—6 rms. and solarium; nat. firepl., 3 lge. bdrms., insul. attic, tile bath up, powd. rm. down, tile cab. kitchen, plastered bsmt.; metal weatherstripped; h. w. ht.; 2 c. gar., side drive; nr. L. schl., stores. Price $12,000. FHA terms. Owner. Maywood 5426.

Oak Park—14 minutes to loop.

ATTRAC. Queen Anne bung.—Nr. Garfield "L"; bedrm., toilet, and lav. on 1st; 3 bdrms.-bath on 2d; gar.; $7,500. Pilgrim, Pil'm. 5637 W. Lake. Aus. 1680. Vil. 9700.

River Forest—17 minutes to loop.

CLOSE in [Near church and schools]—Remodeled white frame Riv. For. home. New stoker; brkfst. nook 5 bedrms., 1½ baths. New carpeting 1st flr. and hall. 50 ft. lot. 2 car garage. Price $11,500. Pil'm, 5637 D. Lake. Aus. 1680. Vil. 9700.

Riverside—19 minutes to loop.

COMF., roomy 6-rm. residence—100 ft. frontage; insul.; wthrstrp.; ideal for schl. period; family. Address B J 450, Tribune.

Villa Park—26 minutes to loop.

IMMED. pos.—30 N. Michigan-av., newly dec. 4 rm. res.; 2 c. gar.; lot 50x167. $3,000; op. for inspec. Village 5814.

General—Suburban West.

$100 STARTS YOU
Home on large victory garden plot of 15,000 sq. ft. Total pr. $695. St. in and paid for. Address A M 279, Tribune.

JUST 20 MIN. TO HARLEM-AV.—On busy 22d-st.; 7½ acs.; op. golf club; mile to L sta.; high, scenic ppty. Price $3,750—$750 cash. Address A C 404, Tribune.

6 rms., 6 months old house
Needs work; $150 down, balance to suit. ADDRESS A C 460, TRIBUNE.

COTTAGE—Move in and finish inside on 1 acre rich soil; nr. def. plts.; sm. down paymt. $20 mo. Address B L 431, Tribune.

REAL ESTATE—ACRE PROPERTY.

8½ ACRES—Black onion land; elec.; paved; facing State-st.; rear end facing golf cse.; $2,150; $300 dn.; $22 mo. Pro. 1139.

REAL ESTATE—OTHER CITIES.

EL PASO'S largest, finest apt.—35 units. Gross income $17,500 yrly. $75,000. $20,000 cash. J. H. Higdon, El Paso, Tex.

REAL ESTATE—RESORT PROPERTIES.

Illinois.

MUST SELL AT ONCE.
Beautiful summer home with furniture; large glazed in porch; large 4 rooms; all modern conveniences; on beautiful large wooded lot, 40 miles from Chicago. Price $2,550, easy terms, no trade. Address A M 561, Tribune.

ONLY $695
New Model Home; large living rm.; modern kitchen with built-in sink and cabts.; dining nook; fruit trees and strawberry plants; 38 miles N. W.; $3 weekly to respon. party. Address A K 402, Tribune.

LAKE COTTAGE ON ¼ ACRE LOT.
Near Chicago; private lake; enough ground for large Victory garden; excel. fishing and swimming; must be seen to be appreciated; $985, complete; conv. terms. Address A M 472, Tribune.

LAKE FRONT COTTAGE.
4 rms. on ¼ acre lot, running to water's edge; fertile ground for a victory garden; beautiful lake, near Chicago; excellent swimming and fishing; $1,975; terms. ADDRESS B L 240, TRIBUNE.

4 ROOM lake home—Insulated; suitable for year around living at estab. lake community, 38 miles N. W.; fast R. R. trns.; schls., churches, etc.; $1,895; $150 dn.; $18.75 mo. Address A K 401, Tribune.

4 RM. house at beaut. lake, 45 miles N. W. Rail tr. $995. Also lake lots, $175. Tms. ADDRESS A M 262, TRIBUNE.

ONE QUARTER acre lake lot—37 mi. NW. Chi.; $195, tms. Address A K 553, Tribune.

Indiana.

MUST sell—Pistakee Bay home; all modern; $3,750, terms. Address A M 71, Tribune.

LOG cabin site in the Dunes—$100 full price. ADDRESS B L 141, TRIBUNE.

REAL ESTATE—RESORT PROPERTIES.

Indiana.

34 TRAINS DAILY.
$925 buys large Lake Michigan cabin; running water, flush toilet, and elec.; lge. lot with trees. $18 per mo. Small down payment. Address A M 264, Tribune.

BEST buy in the Dunes—2 adj. lots near Lake Mich.; have beautiful trees; handy transp. loop; $55 each; both for $85. ADDRESS A M 491, TRIBUNE.

Wisconsin.

SPOONER—67 acs., over 1,000 ft. lake frontage; clubhse.-tavern; liv. qtrs.; 30 ft. bar; dance flr.; cement basement; furnace, etc.; 5 equipped cottages, 5 cabins, nearly complete; 3 acs. for garden; boats and all equip.; $8,500; ¼ cash; will consider trade. Phone Gary 31426.
J. Payne, 920 Ralston-st., Gary, Ind.

BLACK RIVER cottage 30x40, newly painted, on acre of land—750 ft. frontage. Good fishing. Electricity, fireplace. Private trout pond. 12 miles south of Neillsville. Priced to sell $2,500. More details by mail. Address K S 28, Tribune.

33 ACRES—1,300 ft. lake shore; location: Spooner Lake. Two fully furnished cottages; lights, water, fireplaces. S. A. Wallace, Spooner, Wis., or Miller, Indian Head Booth at Sportsman Show.

26 MILES on highway 77 from Hayward—36 acres wooded; lake and river frontage; summer-winter home. Further infor. John Belskey, Hayward, Wis.

4 RM. summer home, $795—On lge. spring fed lake; 60 miles N. W. of Chicago. No trade. Address B L 342, Tribune.

COTTAGE—5 rms., all year round; Frigidaire, gas stove, sink, coal heat; 60 miles from loop; very reas. Dorchester 4618.

1,000 FT. frt.—N. Wis. lk.; snd. bch.; $290; A.E.Adams Out-Door Show, 1800 Madison.

REAL ESTATE—FARM LANDS.

Farm Land Classified advertisments will be found in the News Section adjacent to the daily feature "Day by Day on the Farm."

INDUSTRIAL PROPERTIES.

FOR SALE OR LEASE
Bargain pr.; immediate possession; 150,000 sq. ft.; 1 story industrial bldg., unlimited floor load plus 10 acres of vacant; 25 car switch, car and truck body level; sprinklered office bldg.; main thorofare; street car 2 blocks; 1 mile from airport. Address A M 267, Tribune.

FOR RENT—Approx. 9,000 ft., sprinkled. west; $100 per month.
FOR SALE—30% investment on equity. Excellent improvements. Price $30,000.
FOR SALE—10% net fee. Near loop. Night trade.
WINTER-HIRSCH. Calumet 4290.

NORTH—CLOSE TO LOOP
bldg.; 20,000 sq. ft.; can use for manufacturing, display, office; truck level loading platform; 100 lb. floor load; steam heat, hand fired; air conditioned; good light. ADDRESS A M 261, TRIBUNE.

FOR sale or rent—Modern manufacturing plant, approximately 50,000 sq. ft. on 2 floors, at 2801 S. Halsted-st., with or without additional vacant adjoining. Occupancy May 1, 1943. Full commission to brokers. Adelor J. Petit, 111 W. Monroe. Randolph 1025.

FOR SALE—Lofts, old brick buildings; northeast corner of 15th and Throop-sts.; 25,000 sq. ft.; to close estate.
UNION INVESTMENT CO.
3026 E. 92d-st. South Chicago 1900.

Modern Daylight Plant
Will sublet 1,500-2,000 sq. ft. to tool and die shop; ideal location on near north side; will furn.; A. C. power. Dea. 7942.

Factory Wanted to Rent
Woodworking or furniture. Fully equipped. Ground fl. Near N. W. side. Must have 25,000 ft. Address A K 383, Tribune.

WANTED TO SUBLEASE: 2,000 sq. ft. in woodworking factory equipped with blowers. Have own portable machinery. Write giving phone number and address. ADDRESS A M 254, TRIBUNE.

FOR rent—5922-24 N. Western; 3,500 or 6,000 sq. ft. available, for light mfg.; immed. occup.; 3 phase pwr., sky-lights, concrete floor. Phone Phil. Arm. 3502.

INDUSTRIAL PROPERTY NR. LOOP.
108,000 sq. ft.; 480 ft. river frontage; switch track into property; also on two street car lines; very reas. Rog. 0458.

WANT to rent—6,000 sq. ft.; 1st fl. with office, load dock, switch, truck storage. Chgo., 860 N. to Blue Is., 2600 S. Our bus. essent., war or peace. Pratt, Mul. 4300

1 STORY mfg. bldg.—17,000 sq. ft.; located N. W.; zoned manufacturing with vacant for extension. Randolph 2311.

STRAUS OFFERS
60,000 S. F., 3 sty., sprkld., htd. 25c S. F.
STRAUS & CO., 120 S. La Salle. Sta. 1945.

RENT N. W. 1 story truss roof garage; suit storage, light mfg.; 82x96; heat furnished. $125 per mo. State 4398.

FOR rent—Modern daylight manufacturing plant; approximately 5,000 sq. ft. 3440 W. Lake-st.; owner. State 6879.

12,200 FT. truck garage—Rent all or part. 1040 Washburne, Dearborn 9862.

FOR rent—10,000 sq. ft. bldg. in Harvey with switch track; $50. Regent 1242.

REAL ESTATE WANTED.

Apartment Buildings.

CASH for homes or apt. bldgs.—Any size. DELMONT CO., 2839 N. Clark. Bit. 2585

HAVE $4,000 to $6,000 cash for stv. htd. bldg. N. or N. W. Ray. 3573 or Cal. 6590.

WANTED for cash—18-24 flat bldg.; N. or N.W. side. Address A M 513, Tribune.

WANT 2 or 3 flat close to trans.; for cash. Address B L 400, Tribune.

Business Property.

WANTED to buy or rent—Gar. for 3 furn. trucks; with or without flat above. Est. 3825

Farms and Acres.

WE buy and pay cash for Cook, Will, and Du Page county acreage tracts. H. C. Johnson, Room 425.
ROBT. BARTLETT REALTY CO.
111 W. WASHINGTON-ST.

Houses.

WILL BUY SMALL HOMES
with garden space in or close to Chicago. Address B L 350, Tribune.

5 RM. brick or frame house; south or suburban. Commodore 7119.

Miscellaneous.

WANTED to buy—For cash; homes, acreage, or apt. bldgs. in or near Chicago. Address B L 343, Tribune.

REAL ESTATE FOR EXCHANGE.

Apartment Buildings.

2 BLDGS.—1-2 and 1-3 flats; for sale or trade for 6 flats. Lincoln 8199.

Houses.

BEAUTIFUL home, 34 rooms—Could be made 10 to 14 modern apts.; fine district. Good transp.; Indianapolis. Trade, cash, terms, etc. Address B 587, Tribune.

Miscellaneous.

QUICK ACTION.
If you have any real estate anywhere in the United States that you want to dispose of get in touch with me at once.
J. A. DUIS, ROOM 425,
111 W. WASHINGTON-ST.

REAL ESTATE LOANS, MORTGAGES.

WE BUY REAL ESTATE CONTRACTS on Chicago residential property. Write or phone our loan dept. We also make low monthly payment mortgages.
Talman Federal Savings and Loan Assn. 2641 W. 51st-street. Hemlock 3322.

MORTGAGE PAYMENTS TOO HIGH. Low interest rates; no monthly payments. BROOMELL BROTHERS, 111 W. Washington.

WILL make or buy 1st mortgages on gd. South side improved property. Low rates. WM. L. SHARP & CO., 237 W. 63D-ST.

WE BUY CONTRACTS ON HOMES. PEOPLES MORTGAGE CORP. Bru. 6200.

REAL ESTATE SERVICE.

PROPERTY MANAGEMENT—All types, big or small. We will save you money. Information call Joseph Kay, Plaza 8855.

CLOTHING, FURS, ETC.

LEVINSON FUR BARGAINS.
12 Mink Stripe Coney Coats.........$ 39
4 Black Dyed Skunk Greatcoats.... 99
3 Natural Canadian Beaver Coats.. 345
LEVINSON'S LOAN BANK,
739-743 N. CLARK-STREET.

KASNOW Wholesale Fur Co., 222 W. Adams—Moving to larger quarters. Entire stock of 277 new sample Fur Coats and Jackets must be sold before May 1. Guar. whlse. prices and saving of 50% and more. Open daily to 6 and Sun., 12 to 5.

$$$$$ BUY NOW—SAVE—$$$$$
Over 300 men's new sample suits, sports coats, topcoats, $13.50. Some famous brands. Open eves. till 9. Sun. till 1 p. m.
ABBOTT'S CLOTHING CO.,
4086 BROADWAY. COR. Belle Plaine.

HIGHEST CASH PRICES PAID FOR MEN'S used CLOTHING, ladies' FURS. Always op. 4545 Sheridan-rd. Ph. EDG. 7630. Will call.

SILVER for jackets, $30; 6 dresses from $2 to $5; 6 skirts, $2 to $3; size 14 Spring coat, $6; excell cond. Wel. 9162.

LADIES Chester, coat, taffetta eve. coat, navy print dress; man's topcoat, suit. 952 N. Michigan. Del. 6646.

PERSIAN lamb coat—Like new, size 16; good buy; priv. party. Longbeach 9877.

HIGHEST cash prices paid for your old fur coat at 28 East Jackson-blvd., 3d floor.

DARK mink coat—Size 16, late style. Barg. 130 W. Lake, 1st fir. Dea. 7064.

BUY & SELL MEN'S CLOTHING. PRICE NO OBJECT. 1048 N. WELLS. MIC. 7783.

PATENTS—PATENT ATTORNEYS.

PATENT ATTORNEY-ENGINEER,
D. M. HELLER, 134 N. La Salle. Fra. 5056

PATENT ATTORNEY-ENGINEER,
D. M. Heller, 134 N. La Salle. Fra. 5056.

MILO B. STEVENS & CO.—ESTAB. 1864. 100 N. LA SALLE-ST. Phone Ran. 5227.

TYPEWRITERS AND SUPPLIES.

SMITH, Royal, Underwood, Corona, Mimeographs, $15. We buy, trade, repair any mach. 4512 Broadway. Lon. 2560. Op. eves.

LOANS—PERSONAL AND BUSINESS.

Personal Property and Salary.

LOANS

$25-$50-$100 or more

Borrow at Household without fuss or bother on your salary, furniture, or car—no endorsers needed; $50 repaid in 4 monthly instalments of $13.46 each costs only $3.84. Special quick service on salary loans to employed women.

CASH LOAN YOU GET — Choose a monthly payment plan

CASH LOAN YOU GET	3 payments.	4 payments.	6 payments.	9 payments.	12 payments.
$ 25	$ 8.85	$ 6.73	......	......	......
50	17.69	13.46	$ 9.24	$ 6.43	$ 5.03
75	26.54	20.20	13.86	9.65	7.55
100	35.38	26.93	18.48	12.87	10.07
125	44.18	33.63	23.08	16.06	12.56
150	52.98	40.31	27.66	19.23	15.04
200	70.53	53.66	36.78	25.56	19.96
300	105.62	80.29	55.00	38.16	29.76

Payments include charges at Household's rate of 3% per month on that part of a balance not exceeding $100 and 2½% per month on that part of a balance in excess of $100. This rate is less than the lawful maximum on loans of more than $100.

LOOP OFFICES:
5 S. Wabash, 13th floor. STAte 0151
36 S. State, 16th floor. FRA. 0884
100 W. Monroe, 7th flr. STAte 1777
111 W. Washington. Rm. 253. FRA. 1082

NEIGHBORHOOD OFFICES:
4554 Broadway, 2d fl. LONgbeach 7163
2800 Milwaukee-av., 3d fl. CAPitol 3440
4704 Irving Park, 2d fl. PENsacola 4570
3150 Lincoln-av., 2d fl. LAKeview 8844
1737 Howard-st., 2d fl. ROGers Pk. 8320
11106 S. Michigan, 2 fl. COMmodore 3880
6255 S. Ashland, 2d fl. HEMlock 4510
2355 W. 63d-st., 2d fl. REPublic 4472
6850 S. Halsted, 2d fl. ABErdeen 4060
841 E. 63d-st., 4th fl. PLAza 8360
9204 Commercial, 3d fl. SOU. Chi. 0103
1 N. Pulaski [Crawford], 5th fl. KED 0704
Cicero, 6012 Cermak-rd., 2d fl. CICero 640
Cicero, 6012 Cermak-rd., 2d fl. CICero 6400
Oak Pk., 1140 Lake-st., 3d fl. EUClid 503
Chicago phone, Austin 0474.

HOUSEHOLD FINANCE
CORPORATION.

WOULD $25 HELP?

$25 FOR 30 DAYS COSTS ONLY 75c

Quite often $25 in cash is about all it takes to tide a person over until payday.

As you can see from the example above the cost on our monthly rate of 3% on balances of $150 or less and 2½% on that part of the unpaid balance over $150, is extremely moderate. Of course, if you need a larger amount, just let us know. Loans $10 to $300.

Commonwealth Loan Co.

3166 LINCOLN-AV., cor. ASHLAND at Belmont, Rm. 224. BITtersweet 3360
4803 LINCOLN-AV., corner Western at Lawrence, Rm. 208. LONgbeach 3456
4013 MILWAUKEE, cor. CICERO at Irving Park, Rm. 307. AVEnue 0443
1791 HOWARD at CLARK, Rm. 312. ROGers Park 0754
6252 COTTAGE GROVE-AV., at 63d, Room 200. HYDe Park 3675
936 WEST 63D-ST., at SANGAMON, Room 1. ENGlewood 1711
1 N. PULASKI [Crawford] at MADISON, Rm. 415. VAN Buren 5040
137 N. MARION-ST., at Lake, R. 204. Chgo. Ph. Aust. 1614. Oak Pk. Vil. 6886
6428 W. CERMAK-RD., nr. Ridgeld. Chgo. Ph. LAW. 2882. BERWYN 371

Prompt Service
For Folks in a Hurry

We make loans from $10 to $250 or more without co-signers to employed credit-worthy men and single or married women. Quick, private, on signature, furniture, or auto. Outsiders not involved. Loans to war, office, factory workers, executives, business girls, others, even on new job or in new town. Prompt lunch hour service. If you need cash for debts, medical services, car repairs, warm clothes, any worthy purposes, come in or phone today.

Special Phone Service
Call: Franklin 4774

Ask Miss McCarthy for any information you want. To save time she will take application for loan over the phone if you wish.

Personal Finance Co.
12 NEIGHBORHOOD OFFICES:
LOOP.
160 N. La Salle-st., Rm. 1100. Ran. 3333.
SOUTH SIDE—THREE OFFICES.
841 E. 63d, 3d fl. Hyde Park 1471.
757 W. 79th, cor. Halsted. Radcliffe 8225.
2403 W. 63d, over Walgreen's. Rep. 7229.
NORTH SIDE—Three Offices.
4770 Lincoln-av. Longbeach 1321.
[Over Walgreen's.]
4750 Broadway, 2d fl. Longbeach 4090.
3982 Milwaukee-av., 2d fl. Palisade 0989.
WEST SIDE—Two Offices.
4005 W. North. Capitol 0700.
[Over Kresge's.]
4010 W. Madison-st., 2d fl. Nevada 2134.
OAK PARK.
1118 Lake-st., 2d fl. Village 4500.
CICERO.
5944 W. Cermak-rd., grnd. fl. Cicero 666.
[Two doors from Sears-Roebuck.]
EVANSTON—Greenleaf 6081.
State Bank and Trust Bldg., 3d fl., R. 300.

ANY MAN or WOMAN
single or married, who is employed, can borrow from $10 to $300 from us without delay.

WE ALSO OFFER
SHORT TERM LOANS
TO TIDE YOU OVER
UNTIL PAY DAY
WE FINANCE
COAL PURCHASES
BUSINESS COURSES
TECHNICAL COURSES
TOOL PURCHASES
or other necessary purchases or past due obligations. Monthly payments. Dates and accounts of payments to suit your convenience. Private interview rooms.

FAMILY LOAN
CORPORATION.
LOOP.
202 S. State-st., cor. Adams, Century Bldg., R. 301. Telephone WABash 2994.
LOGAN SQUARE.
3147 W. Logan-blvd., cor. Kedzie, 2d fl., near "L" Terminal. SPAulding 4100.
NORTH SIDE.
6348 N. Western-av., cor. W. Devon, Rm. 206 Devon Bldg. Tel. BRIargate 4121.
WEST SIDE.
4806 W. Madison-st., near Cicero, next to Walgreen's. Tel. MANsfield 4211.
SOUTH SIDE.
2105 E. 71st-st., east of Bryn Mawr I. C. Station, 2d floor. DORchester 2811.
SOUTH CHICAGO.
9113 S. Commercial-av. [opp. Goldblatt Bros.], Lincoln-bl., Rm. 10. REG. 6220.
BLUE ISLAND.
13018 S. Western-av. DIAL Operator, Blue Island 86.

SALARY LOANS $25 TO $300
On Your Own Signature

TO EMPLOYED MEN AND WOMEN ARRANGED WHILE YOU WAIT.
Money same day you apply. No deductions. Convenient monthly payments.
PHONE FOR INFORMATION.

IMPERIAL
CREDIT CO.
LOOP.
8 N. Dearborn at Madison, 2d fl. FRA. 6144
SOUTH.
6317 S. Halsted nr. L sta. ENG. 4010
3200 W. 62d-st., at Kedzie, 2d fl. PRO. 6600
WEST.
7 S. Pulaski [Crawford]. NEV. 7060
NORTH.
1548 Belmont at Ashland-av. WEL. 6700
4802 Broadway at Lawrence. LON. 5188

MONEY
TODAY OR TONIGHT
Salary, Auto, Furn. Loans
Citizens Loan Corp.
5 E. Jackson at State. WABash 5600
5967 W. Madison at Austin. AUStin 7300
3401 Diversey at Kimball. SPAulding 4300
749 W. 63d at Halsted. NORmal 5700
1608 W. Belmont at Ashland. LAKv. 7300
1604 E. 79th at Stony Isld. REGent 5600
6240 Cottage Grove-av. FAIrfax 0600
Neighborhood Offices Open
Every Eve. to 8 P. M.

LOANS—PERSONAL AND BUSINESS.

Personal Property and Salary.

$100.00 COST ONLY 42c A WEEK
at Local Loan
If Repaid in Six Equal Monthly Instalments

MEN! WOMEN! AT LOCAL LOAN YOU GET ONE CALL CONFIDENTIAL CASH SERVICE ON YOUR SIGNATURE ONLY IF YOU HAVE A STEADY INCOME. UP TO 12 MONTHS TO REPAY. PHONE FIRST, THEN STOP IN FOR THE CASH. NO HIDDEN CHARGES! RATE IS 3% PER MONTH ON AMOUNTS UP TO $150 AND 2½% PER MONTH ON THAT PART OF BALANCE OVER $150.

QUICK FURNITURE LOANS ARRANGED

12 CONVENIENT OFFICES.
7 W. Madison at State. RANdolph 8400
8 N. Ogden, SEEley 3700
[At Madison and Ashland.]
1 N. Pulaski at Madison. KEDzie 5900
[Oak Park phone, EUClid 6163.]
4800 W. Cermak at Cicero. ROCkwell 8000
[Cicero phone, CICero 6210.]
4658 S. Ashland at 57th. YARds 4870
821 W. 63d at Green. ENGlewood 7800
807 W. 79th at Halsted. RADcliffe 4500
11054 S. Michigan. PULlman 7500
1212 N. Ashland at Milw. BRUnsw'k 3100
3204 N. Central at Belmont. AVEnue 4200
4013 Milwaukee at Cicero. AVEnue 1400
4802 N. Western at Lawrence. LON. 2161

LOCAL LOAN CO.
UNDER STATE SUPERVISION.

4-Way Service
SALARY LOANS. AUTO LOANS.
CO-MAKER LOANS. FURN. LOANS.
Borrow a small amount of $25 or $50—or as much as $100, $200, $250, or more. Pay us back monthly.
NO EMBARRASSING INQUIRIES.
QUICK CONFIDENTIAL SERVICE.
Phone CENtral 4733
C. C. ERD
53 continuous years of service.
7 S. Dearborn-st., Suite 616

IF YOU NEED
TO BORROW
CALL
T. B. WARD, INC.
Where any man or woman, steadily employed, can borrow from
$30 UP TO $300
T. B. WARD, INC.
Room 408 8 S. Dearborn
RANDOLPH 2060.

IT'S EASY
TO BORROW
UP TO $300
ON YOUR SIGNATURE
FURNITURE OR AUTO
PROMPT, FRIENDLY SERVICE.
PAY MONTHLY.
L. T. BAKER & CO.
State Supervised Personal Loans.
PHONE RANDOLPH 6151,
30 W. WASHINGTON. SUITE 1407.

Collateral Loans.

JEWELRY LOANS—$1 TO $10,000. ILLINOIS STATE PAWNERS ASSOCIATION. 140 N. Dearborn, cor. Randolph, 2d floor.

Business Loans.

$300 TO $100,000.
F. BOLAND, 9 W. Washington. Fra. 1966.

FINANCIAL SERVICE.

HEIRS—Cash for legacies, trusts, claims. Probate Finance, 155 N. Clark. Cen. 2022.

JEWELRY, DIAMONDS, OLD GOLD, ETC.

CASH FOR DIAMONDS
DUE TO OUR TREMENDOUS SALES OUTLET, WE NEED DIAMONDS AND WILL PAY HIGHEST PRICES FOR THEM. HIGHEST PRICES FOR YOUR OLD GOLD.
FULL VALUE PAID FOR PAWN TICKETS
WE ARE NOT THE LARGEST DEALERS IN AMERICA, BUT WE GUARANTEE TO PAY THE MOST SATISFACTORY PRICES. SEE US BEFORE YOU SELL.
CASH IMMEDIATELY
U.S.Diamond Syndicate
5 N. Wabash-av., Rm. 800
5 NORTH WABASH BLDG.

$1,000,000
IN DIAMONDS WANTED
CASH PAID IMMEDIATELY.
Bring your diamonds to us for highest prices. America's Largest Buyers. OLD GOLD, PAWN TICKETS BOUGHT. Member Chicago Association of Commerce.
AMERICAN
DIAMOND SYNDICATE
37 S. WABASH-AV., 3D FL.

DIAMONDS BOUGHT FOR CASH.
Highest cash prices paid for diamonds and diamond jewelry from estates or individuals. You deal with one of the largest, oldest, and most reliable jewelry houses when you sell your diamonds to us. OLSEN & EBANN JEWELRY CO., 200 S. State, 4th flr., Republic Bldg. Har. 1006.

GET OUR CASH PRICE
BEFORE SELLING.
Diamonds, Watches, Pawn Tickets.
THE U. S. LOAN BANK,
10 N. CLARK-ST. 6TH FLOOR.

DIAMONDS, PAWN TICKETS, WATCHES, OLD GOLD. TOP PRICES PAID.
32 N. STATE, 11TH FLOOR

HIGHEST PRICES PAID FOR DIAMONDS, Watches, Old Gold, etc. Romack Dia. Exch. 7 W. MADISON AT STATE, ROOM 501.

ILL. DIAMOND and Jewelry Syndicate pays best prices for diamonds, old gold, pawn tickets, etc. Dea. 6711. 5 S. Wabash.

CASH—BUY OR LOAN ON DIAMONDS, OLD GOLD, WATCHES, PAWN TICKETS. LLOYD J. BUTLER, 133 N. CLARK-ST.

1.42 CT. DIAMOND lady's gold ring, $125. Levinson's Loan Bank, 739 N. Clark-st.

RADIOS, SUPPLIES, AND SERVICE.

R. C. A. VICTOR—Combination radio-phonograph with short wave and standard broadcast; automatic record changer; new 1942 model; only $135, monthly terms.
CARSON PIRIE SCOTT & CO.
6th floor Wabash, Music Center.

CALL Carson Pirie Scott & Co. for guaranteed radio service on all makes of radio. STATE 2000, LOCAL 919.

F-M CONVERTERS, Closeout.
H. U. Mann Co., 540 Lake Shore. Whi. 7841

USED Midget radios bought, sold; any cnd. Radio Shop, 1070 Lawrence. Lon. 7862.

Service, Repair, Etc.

PHONOGRAPH and RADIO REPAIRING. All work guaranteed 1 year; reasonable prices. City-wide—9 stations. Mich. 7100. FRITZEL RADIO LABORATORIES

STORE AND BAR FIXTURES.

LATE TYPE FIXTURES.
Tyler 8 ft. porce. and 10 ft. Seegar dble. duty refrig. cases, compressor, low type el. scale, chrome el. slicer, 6 hole Frigidaire frozen food cabinet, reach-in refrig., chrome el. reg., fans, shelving, cheese cutter, other miscel. scales, counters; very large grocery stock. Auction Wednesday, 11 a. m. 7179 W. GRAND-AV.

HIGHEST CASH PRICES PAID FOR USED NATIONAL CASH REGISTERS. THE NATIONAL CASH REGISTER CO., 323 N. MICHIGAN. RANDOLPH 4600.

25C PER DAY FOR 10 CU. FT. REFRIGERATOR ON METER PLAN. USED IN ALL BUSINESSES. CALL AND. 4444.

DISHWASHER—Stainless steel with stainless steel drainboards; medium size. Edgewater 4717.

10x12 FT. Broman cooler; Nat. cash reg., $25; safes; rfrg.; cntrs. 5831 S. Green.

HAIR dryers, perm. wave mach.; marcel chairs. Bargains. Paidar, 1120 N. Wells.

STORE, tavern fixt., hambrgr., lunch equip. New-used. Chas. Bender Co., 500 N. Wells.

SACRIFICE 10 ft. stainless steel comp. bar work board; like new. 1614 Howard-st.

MOVING AND STORAGE.

SPECIAL RATES TO ALL POINTS.
BUSY BEE TRANSFER CO.
155 N. Clark-st., Rm. 1313. Cen. 2401.

Special Rates to California
Full or part loads to all points U. S. Union Van Line. 155 N. Clark. Cen. 1592.

SAVE 25%—No crating; move anywhere. General Movers. 2433 W. 14th. Mon. 4870.

WARREN BROS. MOVING CO.—Interstate lic. and bonded. 2450 Montrose. Irv. 3303.

HOME FURNISHINGS AND FURNITURE.

(See Also Household Appliances.)

General.

CLEARANCE SALE
Hundreds of Items Priced for Quick Disposal
YOUR CHANCE TO SAVE!
EASY, CONVENIENT CREDIT TERMS.
Repossessed parlor sets.......As low as $25
Sample parlor sets...........As low as $35
3 piece bedroom sets.........As low as $29
Kitchen sets, all kinds......As low as $18
Studio couches...............As low as $25
Rugs, all sizes..............As low as $19
Sample dining room sets......As low as $29
3 ROOM OUTFIT, slightly used.....$129
3 ROOM OUTFIT, sample group......$169
NELSON BROS. OUTLETS
North: 4840 Broadway
South: 6910 Cottage Grove
Op. Tues., Thur., Sat. to 10 p.m. Sun. to 5.

LOOKING
Responsible party is wanted to take over beautiful 3 rooms furniture, like new, for balance due, $128.00, including beautiful 2 piece living room set, bedroom set, pull-up chair, lamps, tables, pictures, dishes, and chrome dinette set. Will separate. Cash or terms.
CENTRAL FURNITURE OUTLET,
222 S. WABASH
Op. Mon., Tues., Thu., Sat. till 9. Sun. 5.

SPECIAL NOTICE
WE WISH TO FIND A SUITABLE PARTY to take over the balance due on 3 rms. of beaut. repossessed furniture, practically NEW, all for $128. This includes 3 pc. bdrm. set, 5 pc. dinette set, tables, lamps, and even dishes. Will separate, or we will sell entire outfit for as low as $2 wkly. See or call Mr. Mills, Credit Mgr.
CANAL 3667. OPEN SUNDAY.
Warehouse Outlet, 1232 S. Halsted.

OUT OF STORAGE
3 Rm. Outfit, like new, $118
Parlor suite, bedrm. suite, dining set, rugs, lamps, tables, mirrors, dishes, etc. WILL SEP.—TERMS, $2.00 A WEEK.
GROVE STORAGE
4301-13 COTTAGE GROVE. Oak. 7200.
Open eves. to 9, Sun. to 5—Free delivery.

WANTED—Reliable Party
TO TAKE OVER FOR BALANCE DUE.
Beautiful 3 rooms of furniture. Like new Parlor set, Bedroom set, Din. set, Rugs, Lamps, Tables, Pictures, Mirrors, Dishes, Silverware, etc. All for $138. Cash or terms. $2 weekly. Free delivery. Open to 9 p. m. Sunday to 5 p. m.—
IRVING FURNITURE OUTLET,
7839 S. HALSTED

MUST BE SOLD AT ONCE
3 rm. outfit; repos.; full guar.; positively like new; will transfer acct. to reliable party in small monthly payments; consisting of living rm., bedrm., dinette, tables, rugs, lamps, mirror; compl., $125. Free delivery. Ask for MR. CLINTON, Credit Mgr., 1553 W. Chicago-av. Monroe 6351. Open Thurs.-Sat. eves. to 9:30 p.m.

IMPORTANT NOTICE—Will sell to responsible party complete 3 rooms of modern, beautiful furniture. 1 MONTH OLD; bedr., living rm., dinette, table, rugs, mirrors, lamps, pictures, etc. Originally worth $480, NOW $127; terms. Open eves. Free delivery.
MEYER'S WAREHOUSE,
455 W. 63D-ST.

IT WILL PAY YOU
to come here, even if you live 150 miles from Chicago. We have a complete stock of furniture, rugs, appliances, table top ranges, etc., at prices you cannot duplicate anywhere else. Open eves., Sunday.
MIDWEST FURN. MART
601 W. Washington. Hay. 3020.

MUST BE SOLD AT ONCE.
3 complete rooms beautiful, new, modern furniture—BALANCE DUE, $134. Parlor, bedroom and dinette set, lamps, mirror, dishes, rug, tables, pictures, etc. Your terms. Free delivery. Open eves., Sun.
MEYER'S FURNITURE WAREHOUSE,
4153 W. ROOSEVELT-RD.

TO be sold at once for UNPAID BALANCE 3 rooms of beautiful furniture; original cost $500; never used; will separate; terms to responsible party. Real bargain.
HOLLANDER WAREHOUSE CO.
2420 N. MILWAUKEE-AV.
Open daily to 9 p. m. Sunday to 5.

1,000 GOOD USED RUGS.
9x12, 8x10, 6x9 RUGS, $3 to $15.
5 9x12 hvy. Broadlooms. Like new, $18.
5,000 yds. carpet, 9, 12, 15 ft. wide.
Wallace, 228 N. Cicero. Tu., Thr., Sat. eve.

VERSCHOORE'S—4040 N. KEDZIE. New furn., rugs, parl., bed., din. sets; tms. Op. Tus., Th., Sat. 9 p. m. Sun. 12-5.

Central.

USED RUG MART
Chicago's largest used rug distributor. 850 unclaimed 4x6, 9x12, 11x6—$4-$55. 685 samples, 6x9, 9x12 to 12x18—$6-$79. 1,540 yards broadloom—Save up to 60%. 780 yards floor runners, 50c yard up.
Am. Pneumatic Carpet Clrs.
West side store: 3918-28 Armitage.
North side store: 3308-12 W. North.
South side stores: 7439-41 Cottage Grove.
Open Tues.-Thurs., Sat. eves. Easy terms.

LINOLEUM, CARPETS—Inlaid, 69c-89c yd. Used battleship, carpet, 75c; Congol., 29c. ¼ in. inlaid R. R. salvage, 95c sq. yd. 1547 Roosevelt. Tu.-Th.-Sat. ev. Can. 1553.

LINOLEUM laid free—Inl'd, 60c sq.yd.; felt base, 3c sq. ft. Open Tues., Thurs., Sat. eves. Marsh, 4812 N. Western. Ard. 4100.

South Side.

STORAGE—SAMPLE
FURNITURE BARGAINS.
Liv. rm., bedrm., din. rm. sets, $29 to $69.
3 room outfits, $169.50.
Open Sun. 10-5; Tue., Thu., Sat. till 10.
CITIZENS FURN. & STORAGE,
6231 COTTAGE GROVE.

SINK RUG PRICES
LARGEST RUG WHSE. SAVE 40%.
750 new 9x12 $28; bdlm. $2.65 sq. yd. up.
985 unclaim. new, 6x9 to 12x15, $3-$41.
75 orientals. 950 yds. carpet, 85c-$2.35.
CHECKER CLEANER Whs., 1301 W. 63d.

NOW SELLING DIRECT!!
After yrs. of wholesale distribution entire stock of fine furniture and rugs will be sold direct to the public. Complete outfits; individual pieces. Daily, 9-5:30. Tu., Thur., Sat. till 9:30.
H. M. Goodman, furn. dist., 525 W. 76th.

PERIOD furnishings of 4 rms.—Twin and double bedrm. sets, lamps, drapes, rugs, matching spreads, scarves, etc. Large 10-pc. dining set, plus 4 lge. table boards, hi-back upholstered chairs. Kitchen table, chairs, etc. 4538 Drexel-blvd., Apt. 3-E.

2 PC. sgl. bedrm. set, mattress, powder tbl., drapes, chest-desk, chairs, sofa, curtains, dishes, rug, etc.; ladies' clothing, size 34-36. 5001 Drexel-blvd., 1st.

48 ROLLS 27 inch figured carpet, suitable for Hotels and Homes, $1.95 yd. ROYALTON RUG CO., 4727 Cottage Grove-av. HOURS: 8:30 A. M. TO 6 P. M.

SAC. beau. 11 piece, hand carved dining room set; marble top buffet; private. Bayport 4694.

DUNCAN Phyfe din. rm. sets, like new, $99. Bargains in chairs, beds, dressers, davenp. Terms. Schwartz Bros., 7012 Stony Island.

DEFENSE Workers' Special—3 rms. furn., $109.50; par., liv., kit., lamps, dshs., tbls., etc. Normal Whse., 6049 S. Halsted. Tms.

PAY balance due 3 rooms furniture......$100 Terms $1.50 wk. So. S. Furn., 746 E. 71st.

SAC.—Beau. furn. 5 rms.; used 3 mo.; par., din., 2 bd. sets, rugs; sep. Dealer. Fai. 1148.

REAL BARGAINS in furniture and rugs—Easy terms. IRVING, 7839 S. HALSTED

EXQUISITE French Louis XIV. couch, new. uphols.; sacr. Fai. 3045. 7441 Chappel.

PRIVATE party—Selling complete furnishings of 7 room home. Kenwood 2159.

FURNITURE of 5 rooms for sale—Cheap. 1507 E. 60TH-ST., APT. K.

ALL kinds of used furniture, stoves, rugs, etc. Wk. days only. 6730-42 Cottage Gr.

DAVENPORT, Chair, Bedroom Set, Upright Piano; reas. Tri. 1244. 8126 S. May-st.

MUST dispose of beautiful 10 piece dining room set; reasonable. Stewart 10046.

HSHLD. goods, furn., china, rugs, clothing, etc. 1st, 5465 Hyde Pk.-blvd. Dor. 5190.

LEAVING town—Will sell Dresden lamp, furniture, rugs. Call Dorchester 7830.

3 PC. Swedish mod. liv. set, end tables, lamps; drafted; reas. 1972 E. 73d-pl.

LEAVING Chicago—6 rooms of furniture for sale. Call Republic 6326.

North Side.

COMP. furn. of 4 rm. apt.—8 pc. Berkey and Gay din. rm. suite, firepl., cab. elec. sew. mach., port. typewriter, rugs, like new, sgle. Jenny Lind beds. Bri. 1338.

DRAPERIES, Fr. daven., 5 pc. bedrm. set, maple dresser, china dishes for 8, kitchen table. Leifer, 5035 Kenmore, Edgewater 7319 or see Mrs. Swanson.

REMER STORAGE SALE—EASY TERMS. PAR., BED., DIN. SETS, $39; RUGS, $15; NEW WOOL BROADLOOMS—$4.50 sq. yd. 5822 N. Western. Open 3 eves., 9; Sun., 5.

WESTERN Furniture Co., 4646 N. Western. 3 rms. repossessed furn.; $139 up; tms.; 9x12 to 12x18 rugs, wool, Wilton; ½ pr. Open daily to 9:30 ex. Wed. Sun. 12-5.

3 BEDRM. outfits, baby grand piano, dining rm. set, other hshld. furn. 5641 Kenmore-av., 3d apt.

3 RMS. gd. used furn.—Li. new $119, tms. Op. eves. 'til 10. Abbott, 2557 N. Clark.

REPOSS. 3 rms., like new, $95; tms.; eve. 'til 10. ADVANCE Whse., 4342 Broadway.

ASSTD. furn.—In exc. cond.; din. set, beds, box sprgs., matts., acces., lamps. Bit. 2783.

APT. GRAND PIANO, bedroom furniture; reasonable; PRIVATE PARTY. Rog. 4045.

SAC. 6 rs. fine furn.—Liv., din., 3 bed sets, rugs, 2 mos. old; sep. Dealer. Lon. 2540.

LOVE sets, end chair and odd tables—Pract. new. 433 Briar-pl., Apt. 8B. Lak. 0548.

SACRIFICE—50 in. mah. desk, chair, and radio. Longbeach 4437.

4 PIECE bedroom set, $75; 2 doll buggies; like new. EDGEWATER 2650.

WALNUT occ. table, radio, pictures. 952 N. Michigan. Del. 6646.

HOME FURNISHINGS AND FURNITURE.

North Side.

MUST SELL AT ONCE
3 rooms of repossessed furniture, including parlor set, bdrm. set, rug, din. set, lamps, tables, mirror. COMPLETE FOR $128. Free delivery. Cash or terms. ASK FOR MR. CLARKE, CREDIT MAN, at Good Housekeeping Shops, 3047 Lincoln. Open Thurs. and Sat. till 9:30 p. m.

MAPLE FURNITURE at bargain prices—Living room suites as low as $39. Bedroom suites at $59. Dinettes at $24.75. Shop at our store nearest to you.
WALLEN FINE FURNITURE CO.
3300 N. Clark-st. and at 3212 N. Central.

3 COMPLETE ROOMS, $129
Parlor suite, bedrm. suite, din. set, rugs, lamps, tables, mirrors, dishes, etc. Terms. Interstate Furn. Co., 3015 Lincoln-av.

Northwest Side.

BRAND new J. Lind 4 post wd. beds. Other mod. beds, coil sprgs., mattrs., $6.95 ea.; twin insp. studio couches, $29.75; 3 pc. bedrm. suite, $39.75. Cash-terms. Chicago Bedding Co., 2645 Milwaukee. Alb. 1111.

AQUA satin drapes, twin bedspreads, dress. table, inlaid chest and dresser, large marble top commode, pr. fireside chairs. Keystone 3392. 4454 N. Manor.

FOR sale—5 rms. of furn. inc. 2 bedrm. sets, Simmons spring-mat.; piano, radio; rug; fine cond. 3228 Carmen. Irv. 8821.

100 ARM chairs solidly built, $1 up; also other items cheap. 1431 Milwaukee-av.

COMPLETE living room furnishings. Also miscel. items; good condition. Ind. 4757.

PRIV. party sacrifice 9x12 blue broadloom rug; perf. cond. Pensacola 1587.

West Side.

BEDRM. SET, full size, 5 pcs. Oriental runner; ndplt. chair. Waxing mach. Marble table. Priv. 4248 Grenshaw. Van 9690.

3 PIECE bleached mahogany bedroom set, spring and mattress; sell for balance. Columbus 9000. 5400 W. Chicago-av.

2 9x12 ALL wl. Wilton rugs, 5 pc. chrome kit. set. And. 2075 or Nev. 0386 aft. 6 p.m.

4 COMPLETE rms. of furn.—New slip-covers; A-1 cond.; reas. Nevada 2250

METAL bed springs, mah. dresser, chairs, standing mirror, buffet. Columbus 6222.

MAPLE twin beds, dresser, $50.
5400 W. Chicago-av. Columbus 9000.

UNCLM. Rugs—9x12, 8x10, $3.50-$15. RUG Clnrs., 4953 Chicago. Op. Tu., Thur., Sat. eve.

CARPETING—71 yards, Mulberry. Call evenings. Kedzie 0792.

Venetian Blinds.

SAVE STOREKEEPER'S PROFITS ON FINEST CUSTOM MADE BLINDS. DELIVERED 8 DAYS FROM FACTORY. FREE ESTIMATE. CHESAPEAKE 2312.

HOME FURNISHINGS WANTED.

SHERIDAN ART GALLERIES
Auctioneers of Fine Art
LIQUIDATORS APPRAISERS
PH. LONGBEACH 7671.
Entire Homes and Estates or single objects
BOUGHT FOR CASH
or sold on commission.

SPOT CASH for one piece, or complete apts. Need pianos, furniture, rugs, stoves, sewing machines, refrigerators, etc.
SOUTH—CALL—ENGLEWOOD 1124.
NORTH—CALL—MONROE 2299.
We Call Anywhere—Chicago and Suburbs.

Phone BRIARGATE 2200
Cash for your furniture, rugs, refrigerators, sewing mchs., stoves, Bric-a-brac.
RICHARD BANGS, Buyer

CALL ROCKWELL 5020
Highest price for used furniture, refrigerators, washers, sewing mach., rugs, etc. EVENINGS, CALL CRAWFORD 8525.

YOUR OWN PRICES PAID for furniture, rugs, refrigerators, sewing mach., pianos, stoves, etc. LAWNDALE 4300. Evenings after 6 p. m. LAWNDALE 4111.

CALL KEDZIE 1300
Good cash prices for used furn., rugs, sew. mach., grand or midget pianos, etc.

HOUSEHOLD FURNISHINGS of QUALITY wanted immediately for cash. Also grand and spinet pianos. Williams, Barker & Severn, 229 S. Wab. Har. 3777. Est. 1879.

SUNNYSIDE 6000—DELAWARE 1622. Imm. cash for furn., piano, linen, oriental, dom. rug, sewing mach., stoves, etc.

JUST STARTING BUSINESS—Will buy whole flats, odd pieces of furniture, rugs, stoves, etc. CALL ATLANTIC 2636.

MATILDA V. Burnette will sell your household goods in your home or apt.; 20 yrs.' experience. Longbeach 6843 or 5553.

ROCKWELL, 9637—Your own price paid for Complete Furnishings or Odd Pieces. WE CALL ANYWHERE—ANY TIME.

CALL HAYMARKET 6198.
Highest cash prices paid for furniture, rugs, washers, sew. mach., etc. Hay. 8840.

NEVADA, 8787—We pay your price. Need furn., rugs at once. Eves. Rockwell 8421.

CRIB—6 yr. size and play pen; good condition. Oakland 0480.

PARTY needs period furn.—Silv. gr. piano, art obj.; orientals; bric-a-brac. Lon. 7258.

NEED AT ONCE—2, 3, or 4 rooms of good furniture; will pay cash. Lakeview 1683.

OUT-OF-TOWN buyer wants good used furn. and rugs; pay highest prices. Tri. 1141.

NORTH SIDERS—Furniture, Rugs, Grand Pianos bought, sold, exchngd. Bit. 2547.

CRAWFORD 8141—Best Prices paid for home furn's of any kind. Cra. 9691 eves.

$6 FOR your living room set in the worst of condition. CALL CRAWFORD 2727.

ART gallery pays top price, fine furn., orientals, bric-a-brac. Mr. Kay. Lon. 6774.

HOUSEHOLD APPLIANCES.

General.

FROZEN FOOD CABINETS
EXCELLENT BUYS—GOOD CONDITION; 6 cu. ft. & UP; Farm use. 2100 Larrabee. Op. every day and Sunday. Rog. Pk. 5313.

DEFENSE WORKER needs refrig., washer, gas range; have all cash. Diversey 8911.

WANTED—Washing machine and refrigerator. Pay all cash. Armitage 4170 after 1.

Electric Ranges.

HOT Point elec., Mod. 284A, 9 months old. Very reasonable. Phone Berwyn 1522.

$250 Westinghouse elec. stove, Regent mod. $110. 5915 N. Washtenaw. Sun. 8736.

Electric Refrigerators.

NEW Electric "Slide-Top" Refrigerators for household use; 5 year protection. BERCHTOLD'S. 4912 MADISON-ST.

WANTED—Elec. refrig. and washers. Pay spot cash. Ask for Mr. Jordan. Canal 8875.

CASH for your old refrigerators. Any condition. Call MONROE 5788.

1942 6 CU. FT. Elec. or gas refrig.; limited supply. Berk. 8464. 2350 N. Cicero-av.

WTD.—Late model refrig., washing mach., and table top gas range. Cal. 1457.

Kitchen Stoves.

CENTRAL OUTLET for Magic Chef, Detroit Jewel, Florence, Estate, Crown, Orbon, and many other modern table top ranges of every type and description. Floor samples and some slightly chipped in crate, from $38 up. Cash or terms. 222 S. Wabash-av. OPEN Mon., Tues., Thurs., Sat. to 9; Sun. to 5.

BRAND NEW 1942 GAS RANGES.
Slightly chipped; Magic Chef, Det. Jewel, Estate, Eagle, Florence, Zenith, at huge savings; low as $38. Open Sun. 10 to 5. WHSE. OUTLET, 1232 S. HALSTED-ST.

Room Heaters.

SUPERFLAME oil heater; '42 model; double pot; 3 oil drums; $75. Arm. 6393

Washing Machines and Ironers.

FOR sale—Bendix washer, $145. 2809 74th-ct., Elmwood Park. Elmwood Park 816-M.

WILL PAY UP TO $60 FOR USED WASHER. PENSACOLA 5651.

OFFICE FURNITURE AND DEVICES.

DESKS, CHAIRS, TABLES
CHROME FURNITURE
SPECIAL SALE FOR 30 DAYS.
Files, safes, storage cabinets, chrome and leather recept. rm. furniture, and a complete line of office furniture, new, used. Cheap. McGrath, 1672 W. Ogden-avenue.

PURCHASED large stock used desks, swivel chairs, files, double desks, tables, shop and fold. chairs; bargains. Dearborn 3788. GEISER OFFICE FURN. CO., 130 W. Lake

2 BOOKKEEPING Machines—Burroughs; Burroughs Moon-Hopkins; 2 electrical secondary International time stamps with master clock. Cheap. Franklin 6515.

DESKS—Factory, general off. and executive. $15 up; 35 steel lockers, 15 steel files, 50 oak bookcase sections. Harrison 6450.

25 STEEL files, blueprint cabinet, 2 safes, 75 desks and chairs, steel shelving, 50 steel lockers, 526 S. Dearborn. Wab. 0956.

BUY OR SELL MODERN SAFES—Lt. wall; fire resistant; labeled or unlab. cabinets. Mosler Safe Co., 214 W. Jackson. Ran. 0211

COMPTOMETERS, calculators, adders, dictaphones, safes, fans, time clck. Aus. 8979

PARTS cab., tub, files, mimeograph, $25; dictaphone, $35. 425 N. La Salle-st.

DRAFT tables, stools, transf. cases, fans, desks, chairs. Wm. Geiser, 175 W. Lake.

STEEL Shelving—Furniture, wood tables CENTRAL, 20 W. Hubbard-st. Del. 8495

USED OFFICE furniture, desks, chairs, etc. KENDRICK, 218 W. Jackson. Cent. 4324.

COMPLETE dictaphone outfit for sale. Shannon Steel Co. Victory 7407.

ADDING-Bookkeeping machine, Burroughs. Reconditioned. Reasonable. Nevada 0383.

HORSES, HARNESS, AND WAGONS.

BIG HORSE SELLING SUCCESS.
Our "single price" system of selling horses received enthusiastically. Largest stock of fine show, pleasure, and western horses, sold guaranteed fully returnable and "one published price" to all. Easy terms if desired. New arrivals every day. Now showing 70 head. Can be seen any hour, any day. No high pressure salesmanship. Pick what you like, pay listed price. Send today for complete circular describing and pricing all horses. Gene Harris' Fashion Club Stables, 2223 N. Cleveland-avenue. Lincoln 7007.

HAVE on hand some very high class western type riding horses ideal for use around farm or country place; $100, up. W. J. Schmidt, Golf-rd., E. of Harms, Skokie, Ill.

2 FINE horses and enclosed station wagon and full harness. Vict. 9210.

BOOKS.

CHURCH OPENING new library could use volumes religious, classical, biographical, best sellers. Address K S 41, Tribune.

BUSINESS OPPORTUNITIES.

Businesses for Sale.

BAKERY—Chi. busiest cor.; lifetime opp. for making big money; retiring; priced to sell; cash or reas. terms; flat avail. For particulars call Lon. 0850.

BAKERY—Fully equipped; well established. Good business. 724 Cicero-av.

BARBER shop—3 chairs; modern equip.; lvg. town. 4009 Irving Pk.-rd. Pal. 8513.

BARBER and Beauty Shop—Also fixtures; new, used. PAIDAR CO., 1120 N. Wells.

BEAUTY shop—Est. 6 years; $3,000 shop; sacrifice reasonable. Doing between $650 and $750 month. All modern, fluorescent lighting. Reas. rent. 3 complete living rooms. Address A M 304, Tribune

BEAUTY shop—11 profitable years in this fine location. Fully equipped. Rent reas. Forced to sell. 7849 S. Ashland. Vincennes 5282.

BEAUTY shop—Chrome; on 3 transf. cor.; will sac. shop, equip. acct. ill. Pen. 1688.

BEAUTY shop—Nr. lge. defense plant; reas.; must see to appreciate. Cicero 983.

BEAUTY shp.—Low rt., stm. h., $37.50. Est. 20 yrs. Inc. $150 wk. 3120 North. Alb. 8146

BILLIARD HALL
7 streamline tables; comp.; gd. money maker; mgr., 7-12 p. m. 622 E. 47th-st.

CANDY store-school supplies-mags.—Adj. theater; liv. qtrs.; good business; must sell; big sacrifice. 2637 W. Division.

CIGAR stores—[2], in loop; must sell; reasonable. See owner, 183 W. Washington.

COAL and moving '39 Chev. dump truck—Comp. equip.; office sp. avail. Hem. 0354.

CONFECTIONERY-variety store—Doing gd. bus.; best location; drafted. Atl. 8627.

DELICATESSEN-grocery, school supplies, etc.—Estab. 10 yrs. Fine corner location. Lively business. 901 Eastwood-av.

DRUG Store—Best neighborhood store on S. side; no competition; low overhead; easy to operate; present owner 14 years; sell account illness; will stand strict investigation; need $4,000 cash, balance easy terms. H. B. Hurt Pharmacy, 1401 E. 73d-st. Hyde Park 2244.

DRUG Store—Doing fine profitable business. Cor. Whipple-63d-st. Must sell because of death. New fixtures. Will sell at your own price. Mr. Rio. Hem. 2000.

HAND LAUNDRY AND CLEANERS.
Good business. Established 10 years. Drop trade. Bargain. Oakland 2237.

HAT store and factory—Men's retail, fully equpd.; reas. priced for quick sale. Inspection invited. 511 S. Kedzie.

HOTEL—32 ROOMS
long established; a money maker; rent $50; price $4,500. 2347 W. Madison. Randolph 3303, evenings Seeley 9525.

HOTEL—33 rooms; steam heat; excellent location; bargain. Haymarket 2023.

HOTEL for sale—40 rooms; good location. 14 S. Canal-st.

LIQUOR store—A real money maker; sacrifice if bought immediately; nets $150 week. Come and make offer. Call mornings at Irving 9228.

MASSAGE—REDUCING.
Well established. Splendid equip. Exc. income and loc. North. Illness sole reason. Very reas. Mr. Murray. Dear. 8241.

NEWSPAPER route of 2,700 dailies on the S. Side; good neighborhood; sac. for cash acct. health. Address B L 179, Tribune.

PRINTING plant—5 presses, Kelly, Seybold cutter, folder, complete miscellaneous. P. O. Box 5323, Indianapolis, Indiana.

RESTAURANT—Well established; good location; nr. 2 large theaters. Good opportunity for right party. 3647 Chicago.

RESTAURANT—For sale or rent. Fully equip. Reas. No nites., Sun. Gd. bus. 9 S. Wells.

2 ROOMING houses—1 10-rm., 1 12-rm.; can be used as 1 unit; furnished complete and rms. filled; very reasonable; must be sold by April 1. 106 S. Loomis.

RMG. apts.—45 r.; el. refrg.; pri. bths. $2,500 rq. Corcoran Co., 48 W. Division.

RM. HS.—DEMING-PL. nr. LINC. PARK. $450; free heat. Delmont. 2839 N. Clark.

RMG. hse.—15 rms.; rent $80; inc. $300. $2,000; refr. 1120 N. La Salle. Mich. 9061.

ROOMING apt.—Rent $40; stm. heat; exc. trans.; furn.; reas. Edgewater 5507.

RMG.—8 r. mod. apt.; rt. $42.50; lt.; cln.; nice furn.; sell acct. death. 1133 N. State.

ROOMING house—11 rooms; 4 refrigs.; rt. $40. $695 cash. 6324 S. Maryland.

ROOMING house—13 rms., 3 baths; I. C., L. surface. Ph. Oakland 5683.

RMG. hse.—36 fully furnished rms.; by owner; 2500 North; ½ blk. from Linc. Pk. and ½ blk. bus and st. car. Terms. $3,000 cash. Lin. 9132.

RMG. hs.—36 light rms.; profit $250; always full; long lease. $1,500 cash hdls. Capps Co., 61 W. Schiller. Sup. 6166.

RMG. hse, bldg.—6-7 rms.; stoker; ideal for rmg. hse.; best trans. $500 cash, bal. like rent. 1652 Maypole. Hay. 4959.

RMG. HSE.—52 rms., all run. wt.; stoker; good loc. Pr. $4,000; terms. Miss Dahl. Lon. 1518.

SANDW. shop—Gd. loc. $2,500. Gd. est. bus.; pr. party. Address B L 313, Tribune.

SHOE REPAIR SHOP.
NETS $20,000. DEARBORN 9792.

TAVERN—GOOD LOCATION; GOOD EST. BUSINESS. 609 E. 75TH.

TAVERN & RESTAURANT
Well known. Finest on the south side. Doing excellent business. Bldg. 7 yrs. old and living quarters; all for $8,500. Address B L 261, Tribune.

TAVERN—Stock and fixtures; bargain. 4539 Sheridan-rd after 12 noon.

TRUCKING business—3 2½-ton panel body; A-1 mech. cond. Address B K 94, Tribune.

47 RM. htl.—Gd. lse.; inn.; ht. free; net $400 mo.; $5,000 rq. De Woskin Co., 105 W. Madison.

Business Equipment.

WILL buy any quantity new or used stoves or National Candy vending machines. Brunswick 4470.

REFRIG. meat counter, cash register, etc. For groc.-del. Call eves. Mul. 5616.

WANTED—PHYSICAL THERAPY—Reducing equipmt. 185 N. Wabash. Rm. 1103.

5 DRYERS, 1 perm. wave mach.—D. C. cur.; tbls., cabinets, chrs., etc. Lin. 4406.

AUTO repair shop—Compl. equipment and hand tools. Reas. for cash. Indep. 4292.

Business Service.

ARE YOU THE MANUFACTURER who is interested in good representation in the metropolitan Philadelphia area? I am qualified as distributor or manufacturer's agent. Good background; well established, especially with banks, builders, realtors and mortgage companies. Mechanical lines; plastic, glass, metal, etc. Address K O 49, Tribune.

Concessions, Locations, and Leases.

AUTO paint and body shop—Fully equipped; in busy service station. For rent on percentage or straight rent. With or without equipment. 4117 Broadway.

RUDY & Clara Benke tavern—So. West cor. River and Higgins-rd.; offer kitchen concession close to Douglas aircraft; good opportunity.

BEAUTY shop for rent—Well estabd.; corner location. Reas. Kildare 6519.

Distributors.

ESTABLISHED ROUTE
[IN COLORED SECTION.]
With or without suitable trucks. Earnings unlimited; very sml. invest. req. Dad's Old Fashioned Root Beer. 2800 N. TALMAN.

Manufacturing.

SINCE 1906
WE HAVE BEEN DOING A PRECISION JOB ON OUR OWN WORK AND NOW HAVE SOME TIME OPEN TO MAKE
TOOLS, JIGS AND FIXTURES
ALSO SOME TIME OPEN TO DO
PUNCH PRESS
SHEET METAL WORK
Arc and gas welding.
00 screw machine.
Drill press.
WE'RE RATED AAA1
AND HAVE ONE OF THE BEST EQUIPPED LITTLE SHOPS AND TOOLROOMS IN CHICAGO. TELEPHONE
MANSFIELD 2619
O. D. JENNINGS & CO.

Upset Forging Available
Time available on 2, 3 inch Upsetters. Can produce immediately if you have steel and dies, or we can machine dies in 3 weeks if furnished die blue prints.
River Valley Forge Co.
138 Pierce-st., Aurora, Ill. Aurora 2-9466.

FACTORY now making nonessential merch. desires to make items essential to the war effort. Will consider subcontract or any proposition which will enable us to be of service to our country. Management not of draft age. Daylight factory, 5,700 sq. feet. Address B J 443, Tribune.

War Sub-Contract Wanted
FOR MACHINE SHOP.
Coldway Co., Brunswick 7788.

HAVE work for concern that can do gold plating on small still item—Will keep you busy. Phone Whitehall 4894.

SMALL MACHINE SHOP. WANT WORK. Grovehill 0369. 5757 S. Ashland-av.

Wanted.

SELL YOUR BUSINESS PROMPTLY THRU THIS RELIABLE HOUSE. WE SELL MORE THAN ALL OTHERS. KANE CO., 828 N. STATE. Del. 3305.

WANT to buy retail dairy route on west side for cash. For appt. call Merrimac 2233, between 5 and 6 p. m. week days.

GUARANTEE TO BUY OR SELL ANY BUSINESS. PAY NO ADVANCE FEES. We outsell others. LEWIS CO., Mon. 8032

WE SELL ANY SIZE BUSINESS. DELMONT CO., 2839 N. Clark. Bit. 2584.

CASH for stores and stks. of merchandise. Ace, 672 W. Roosevelt-road. Canal 8625.

TAVERN WANTED—Doing $700 to $1,000 business week. Address A M 439, Tribune.

WE buy your store, pay cash same day. ROSS CO., 663 N. State-st. Whi. 6373.

BOATS, YACHTS, ETC.

BOATS—MOTORS—SPORTING GOODS. MAYPOLE, 5901 W. Madison. Man. 10351

USED AUTOMOBILES FOR SALE.

MONEY SAVERS!

All with Like New Tires
Immediate Delivery

'41 Buick Super club cpe.; rad., htr. Barg.
'41 Dodge 6 p. conv. club cp.; r., ht. Barg.
'41 Hudson 6 pass. 4 dr. sed.; r., h. Barg.
'40 Chrysler 6 pass. sed.; rad., htr. .$595
'40 Buick Super 6 pass. sed.; r., h. .$595
'40 Olds. 6 pass. sedan; rad., htr. . . . $545
'39 Willys 4 cyl. 5 pass. sed.; r., h. .$395
'39 Stude. 6 p. sed.; rad htr., blue. $445

'39 Buick cpe. $475	'39 Chev. sed. . . $395
'38 Plym. sed. $295	'39 Nash sedan. $445
'38 Chrys. sed. $245	'38 Buick sed. . . $295
'37 Chrys. sed. $225	'38 Pack. sedan. $295
'37 Buick sed. $245	'38 Nash sedan. $245
'37 Olds. sed. . $215	'37 Dodge cpe. . . $225
'37 Plym. sed. $215	'37 Willys sed. . $195
'37 Stude. sed. $145	'37 Chev. sedan. $195
'36 Chev. sed. . $145	'37 Dodge sed. . . $195
'36 Ford sed. . $145	'36 Plym. sed. . . $135
'36 Olds. sed. . $145	'36 Chrys. Airfl. $145
'36 Dodge sed. $145	'35 Chev. sedan. $ 95

150 Others to Choose From
Terms, Trade. Open evenings till 9.
HEATED SHOWROOMS

3317 N. Cicero

North Town Auto Distrib.

WHOLESALE

'38s-'39s-'40s-'41s-'42s
87 CARS
ALL MAKES; 16 CONVERTIBLES.
CITY. 1718 S. STATE

CONVERTIBLE BARGAINS.
'41 PACKARD 6 cyl. clb. cpe.; aut. top.
'41 Plym. conv. club cpe.; rad., htr.
'40 Chev. conv. club cpe.; aut. top; r., h.
H. D. Maggio, Nash Dlr., 1637 N. Cicero.

BUICK—1941 super de luxe 5 pass. 4 dr.; two tone finish; expensive radio, heater, seat covers, wht. wall tires; in fair cond.; excellent interior and exterior; carefully driven; drafted. Call after 6 p. m. Humboldt 1469.

Buick 1941 Sup. Sed., $1,050
Torpedo style, with rad., htr., "good" tires; looks and runs like new.
Bird-Sykes, 2235 Michigan

BUICK—'42 super convert. cpe.; beau. ebony finish; R. and H.; air cond.; w. w. tires; very low mile. GONE INTO SERVICE. NO O.P.A. NEEDED. See car at Garage, 5733 Broadway. Ard. 2300.

BUICK—1936 4-door sedan, model 40; heater, radio, defroster; good tires; private; $140. Father & Son Shoe Store, 2724 W. North-av.

BUICK—'40 spec. 4 d. sd.; rad., htr.; show rm. cond. Ask for Vic Lloyd. Open eves. Crosstown Mtrs., 4655 Wash. Est. 2226.

BUICK—'40 spec. 4 dr. sed.; rd., htr. $795. ASK FOR VIC LLOYD. OPEN EVES. Crosstown Mtrs., 4655 Wash. Est. 2226.

BUICK—'40 Super Club coupe. Radio and heater. Exc. condition. Sac. $775. SHOWROOM AT 4849 N. WESTERN-AV.

BUICK—1941 SEDAN. 3 LIKE BRAND [illegible]

[illegible]

Chev. '36 4 D. D. L. Sd., $175

[illegible]

CHEVROLET '42 COACH

[illegible]

Chrysler 1941 Conv. Coupe

[illegible]

Bird-Sykes, 2235 Michigan

[illegible]

Ford—'39—'41 Stat. Wagons

[illegible]

USED AUTOMOBILES FOR SALE.

No Finance Co. to Deal With

Very Easy Terms

WE FINANCE ALL SALES
20 YEARS IN OUR OWN BLDG.
BIG VALUES—MANY WORTH DOUBLE.

FORD—'30 model A 4 door; hurry! $85
PONT.—'34 sed.; a lot of car for. . . $50
CHEV.—'35 sed.; 4 dr.; good cond. . $65
CAD.—'36 sed.; carefully used. $165
PONT.—'36 sed.; 4 dr.; brite finish. $185
FORD—'37 sed.; 4 dr.; check on this. $195
CHEV.—'37 sed.; 4 dr.; very special. $195
PACK.—'37 sed.; 6 cyl.; rare barg. $265
PLYM.—'38 sed.; 4 door; 1 owner. $395
LA SALLE—'38 coupe or sed.; choice. $485
FORD—'40 4 dr. de luxe; 1 owner. . Barg.
NASH—'41 club coupe; extra choice. Barg.
HUDSON—'41 sed.; 1 owner; see this. Barg.
DODGE—'41 sed.; 1 owner; extra gd. Barg.
FORD—'41 Fordor super de luxe. . . . Barg.
CHEV.—'41 club cpe.; loads extras. . Barg.
PLYM.—'41 2 dr; 1 owner; like new. Barg.

Over 100 others to choose from. Extra good tires, radios, htrs. 7 pass. included.
Open DONN MOTORS Dor.
Eves. 7424 Stony Isl. 5000

7 Passenger Sedans
Defense Workers, Taxi Men
We have a number of late 7 pass. sedans in wond. cond.; clean uphols., etc. All have like new tires with side mounts. Fully eqp.; priv. owned. Prices $150 up. Will finance easy. 7424 Stony Isl. Dor. 5000.

DEALERS INVITED!
Wholesale—Lowest Prices
4849 N. WESTERN-AV.

Olds 6 1941 6 Pass. Coupe
The Hydramatic, with radio, heater.
Olds 8 1941 Sedanette
The Hydramatic, in black, pass for new.
Olds 8 1941 Sedan, $745
Torpedo style, in black; radio, heater.
Bird-Sykes, 2235 Michigan

PACKARD 1940 SEDANS
Six 120's and supers.; large selection.
HILL MOTORS—PACKARD.
640 Madison-st. Oak Park.

PACKARD—'40 6 cyl. sedan. Car and tires like new. Radio, heater. $595
SHOWROOM AT 4849 N. WESTERN-AV.

PACKARD—'40 110 sedan; overdrive; radio, htr.; like new. 8019 Cottage Grove.

PACKARD—'40 120 4-door sedan, fully equipped; gd. tires. Mulberry 1155.

'36 PLYM. 2 door; clean, good tires. . $[illegible]
'37 Plym. Fordor sedan, only. . . . . . $[illegible]
'38 Plym.; radio and heater. . . . . . . $[illegible]
'40 Plymouth de luxe . . . . $[illegible]
'40 Plymouth coupe . . . . $[illegible]
'41 Plym. sedan coupe or 4 door de luxe, both like new. Priced to sell. Most of them have radios and heaters.
STALLWORTH.
7400 Stony Island. Hyde Park 2500.

Plym. '41 Station Wagon
DE LUXE; 5 excellent tires, radio, htr. low mileage; nicest one in Chicago; kept in htd. gar. Call Monday for appt. 165 N. Michigan, 2d fl. Dearborn 5600.

PLYMOUTH—1940 de luxe 4 dr. sedan. Gd. tires. Runs perfect. Also 1939 de luxe 4 dr. sedan. One owner car. Call Aberdeen 5860.

'41 Plym. Spec. De L., $675

[illegible]

Pontiac—'40, Station Wagon

[illegible]

AUTO REPAIRING, ACCESSORIES.

1 YEAR GUARANTEE

[illegible]

BELL AUTO REPAIR
2452 S. Michigan Cal. 7022

DRIVE A 1942 CAR WHILE

[illegible]

TAKE 18 MONTHS TO PAY

[illegible]

DAWES, 2509 S. MICHIGAN

[illegible]

3612 N. WESTERN

[illegible]

TRAILERS—PASSENGER AND UTILITY.

[illegible]

DAWES, 2509 S. MICHIGAN

[illegible]

MOTORCYCLES AND BICYCLES.

[illegible]

AUTOMOBILE LOANS.

CASH IN 10 MINUTES

[illegible]

WINTER-HIRSCH

[illegible]

AUTOMOBILES WANTED.

We Need Your Car
....
Top Prices
....
Balance Paid Off
....
Cash in 5 Minutes
....
Don't Delay
....
Kedzie 8181
....
3939 Washington

OPEN 9 A. M.-9 P. M., DAILY-SUNDAY.

Seattle, Washington
BUYER PAYS
$150 to $250 More
Chevs.—Fords—Plyms.
Dodges—Pontiacs—Olds.
Chryslers—Willys—Studes.
Packards—Buicks—Mercurys and Cadillacs
Coupes, sedans, convertibles
Years—1938 to 1942
WE'LL COME OUT
Mr. Smith, Graceland 6280
Dealer Representative
Now--814 Diversey
OPEN EVENINGS AND SUNDAY.

South Siders
Call Us—
We Come Out
WE NEED CARS
ALL MAKES AND MODELS
'37s, '38s, '39s, '40s, '41s, '42s
Ronnie Motor Sales
Regent 0616
7625 Stony Island-av.

TO STAY in Business
WILL PAY
HIGHEST CASH PRICES.
BRING CAR AND TITLE.
GET CASH
Petersen Chev. Vic. 6500
2401 S. MICHIGAN-AV.

WHY SELL YOUR CAR FOR L-E-S-S WHEN WE PAY WESTERN PRICES AT 4655 WASHINGTON-BL.?
ESTEBROOK 2226
[WEST SIDE FORD DEALER.]

BUYER FROM CALIFORNIA
will pay high California prices for 1937 to 1942 cars. All makes, and models. Get my price first. Will come out and pay SPOT CASH! Five minute service. Owe a balance? Will pay it off and give you the difference in cash. CITY.
Mr. France—Calumet 7030

CASH! CASH! CASH!
CALL US. WE COME OUT.
F-I-T-Z-P-A-T-R-I-C-K
PONTIAC DEALER. BEVERLY 8331.
8959 S. ASHLAND
OPEN EVES. TILL 8 P. M. ALSO SUN.

ROY JOHNSON
Chicago's oldest Chrysler dealer
Will Pay More Cash
for late model cars, all makes.
4148 Milwaukee-av. Avenue 1470.

HIGHEST CASH PRICES
for old junk, wrecked autos or trucks.
WARSHAWSKY & CO.
World's Largest Auto-Truck Wreckers.
1900-24 S. STATE-ST. CALUMET 6800.

$100 BONUS
FOR CLEAN CARS AND TRUCKS.
6127 Cottage Grove-av.
J. A. LAVERY. Open Sun. Mid. 5300.

Dodges—Plymouths
Will pay highest prices.
865 TO 425. PROSPECT 4878.

More Cash for Your Buick
FRANK LYNCH BUICK
5880 Irving Pk. Mul. 1800

IF YOU HAVE A NICE
Chevrolet, Ford or Buick
AND WANT A SPECIAL PREMIUM
CALL LONGBEACH 4716.

I NEED '38 to '42 CARS—Pay highest cash. See me at Gerwig Nelson Buick, 8447 S. Ashland, or phone me at [illegible] 2600. JOE ALEXANDER.

WANTED—1941 PONTIAC
BITTERSWEET 7120

PRICE SECONDARY.
Wanted: Clean late model used car at once. Cash. Phone Park Ridge 1399.

WOULD like to buy late model car; prefer '38 TO '42. CASH. 6115 N. Clark-st. Sheldrake 0431.

[illegible]

AUTOMOBILES WANTED.

"Don't Give Your Car Away"
SEE ME LAST
to
Convince Yourself That I Pay More for Cars, Trucks, & Station Wagons
We pay off finance co. and give you equity in cash.
If You Can't Drive In I Will Come Out
Phone Me
MR. HENSEN
Dealer Representative.
NATIONAL 0800
2550 N. Cicero
Open Eves. Till 9. All Day Sunday.

$$$$$$$$$$$
TOP DOLLAR
BRADLEY
NEEDS CARS FOR DEFENSE WORKERS
WILL PAY
$175 to $300 More
1937 TO 1941
ALL MAKES AND MODELS
also
Convertibs., Station Wagons
OPEN DAILY TO 9 P. M.
ALL DAY SUNDAY
MANSFIELD 0016
4748 Chicago-Av.
2 DOORS EAST OF CICERO-AV.

IF YOU DON'T KNOW USED CAR VALUES KNOW YOUR DEALER
LAWDER BROS.
ESTABLISHED 1890.
Highest Cash Prices Paid
1937 to 1942
WE COME OUT
6900 Vincennes Tri. 2500
1 BLOCK WEST OF STATE-ST.

Here's—"Howe"
FOR 31 YEARS
We have managed to serve Chicago's motor public by paying top prices for used cars. Any make or model.
HOWE BROS., INC.
7101 W. Grand Mer. 9880

WILL PAY
TOP PRICE
FOR CLEAN CARS
Nortown Oldsmobile
HOLLYCOURT 0400
6501 N. WESTERN-AV.

$50 MORE
We guarantee to top your best offer. All cash.
Call now. We come out.
6144 Kedzie Grovehill 0180

BEVERLY HILLS
RAISES
THE ANTE
ON CHEVS., FORDS, PONTS., ETC.
Authorized Ford-Lincoln for 22 yrs.
HOEFFEL-GOY, INC.
1703 W. 95th-st. Beverly 8100.

F-E-L-Z—FAMOUS 23 YEARS
FOR FINE CARS—WILL BUY
YOUR CAR OVER THE TELEPHONE.
GRA. 2810, MR. FELZ OR MR. OLESON.

A SAFE PLACE TO SELL.
WE NEED YOUR CAR.
JAMES LEVY BUICK CO.
2357 S. MICHIGAN-AV.

Top Cash for Your Car
South Shore 7021

COME TO MAYWOOD
Top price for your car.
400 Lake, Maywood. Ph. 281

Want '41 Pontiacs, Chevs., Fords, Plymouths, Olds
CALL SUPERIOR 0961

CADILLACS
Will pay highest prices for 1941 Cadillacs; all body styles. Spot cash.
MR. LANGE. CALUMET 7631.

WE PAY top prices for Ford, Mercury, Lincoln Zephs. Also buy all other makes. Come in, get cash. We take care all details. See Dean, auth. dealer. Atlas Mot., 1725 W. Division. Arm. 6337.

TOP DOLLAR FOR YOUR CAR.
Auto leasing co. needs '40-'41 cars to stay in business; must have excellent tires. Saunders System, 23 W. Lake. Cen. 1077.

WILL buy car for personal use defense worker; prefer clean '38, '39 or '40 Plymouth. Mr. Hansen, Hinsdale 2339.

WANTED—Good cars or station wagons. TIRES NOT IMPORTANT. [illegible]

[illegible]

AUTOMOBILES WANTED.

Muntz buys more
Muntz sells more
Muntz pays more
for
1936's to 1942's
All Makes All Models
MUNTZ
Car Company
of Glendale, California
CHICAGO OFFICE
4719 W. Madison
Phone Columbus 7315

SEE US BEFORE YOU SELL
Others SAY More
But We PAY More
Thousands Have Found That Our Bid Is The HIGHEST Bid
WE HAVE A READY MARKET FOR EVERY CAR WE CAN BUY!
We Pay Off Finance Co. and Give You Difference in Cash on the Spot!
Bring Title, Save Time
Phone Mulberry 5800
ASK FOR MR. BERRY
Dealer Representative.

Don't Miss
3315 N. Cicero
OPEN EVES. TILL 9; ALL DAY SUN.

DON'T SELL!
Until You See Us
PEOPLE'S PONTIAC
Pays More Cash for
ALL MAKES—ALL MODELS
1937s to 1942s
3152 OGDEN-AV.
[AT KEDZIE-AV.]
ROCKWELL 4060
OPEN EVENINGS AND SUNDAYS.

LOOK! LOOK!
TOP PRICES
USED CARS, STATION WAGONS, TRUCKS; ANY MAKE OR MODEL.
LONGBEACH 3392
WE COME OUT.
4849 N. WESTERN

CASH FOR YOUR CAR
1937—1942
All Makes and Models
Uptown Chevrolet
4859 Broadway Lon. 9172

PACKARD
PAYS HIGHEST PRICES FOR LATE MODEL
PACKARDS
24th & Michigan Cal. 7400

Old, New, Junked, Wrecked
CARS AND TRUCKS WANTED.
BEST PRICES. WE CALL ANYWHERE.
MARTIN AUTO PARTS
2088 SOUTHPORT-AV. DIV. 2772.

MOST CASH FOR YOUR CAR.
SEE MURPHY.
2650 N. CICERO-AV.
DODGE-PLYMOUTH DEALER.

Buyer needs late models. Will pay more than any one for nice cars. Grovehill 1180.

Want 1941 Cadillac or Buick. Hemlock 2054

BRING your car in—All makes, all models; 1936 to 1942. Take away the cash. We take care of all details. See Bill, Arrow Motor Sales, 1807-11 W. Chicago-av. Hay. 4700 or Mon. 7997.

Highest Prices Possible
for your car; at once; any model from 1936 to 1941; no deduction for necessary repairs; will call 661 E. 71st. Tri. 9177.

WE NEED 200 CARS
WILL PAY MORE IN CASH.
6051 Cottage Grove-av. Plaza 1228.

Shell Station—Top Prices
3757 N. Ashland Gra. 5460

WILL buy—'38 to '41 Ford, Chevrolet, Pontiac, Oldsmobile, or Mercury. Will pay off notes. Triangle 8160.

WHAT have you in a '38, '39, '40, '41 sedan or coupe? Will pay $100-$150 more. CALL REPUBLIC 6820 TODAY.

GARAGE owner wants '37-'42 car in good [illegible]

[illegible]

AUTOMOBILES WANTED.

Attention, Car Owners
NOW
For the First Time!
Sell Direct
TO
Distributor
OF
West Coast Defense Area
WILL PAY
West Coast Prices
'37, '38, '39, '40, '41
We Come Out
Mr. Lane, Seeley 0607
Dealer Representative.
801 S. WESTERN

MACHINERY AND EQUIPMENT.

For Sale.

10 PRESSURE TANKS
¾ in. shell, 20 in. diam.x96 in. long.
OTHER LARGER TANKS.
Extra heavy tubing.
LOCOMOTIVE CRANE
20 TON BROWNHOIST; 40 FT. BOOM.
CALUMET IRON & SUPPLY CO.,
E. Chicago, Ind., Reg. 6191. E. Chi. 1868.

TRACTORS
NEW FORD HYDRAULIC TRACTORS AVAILABLE ON PRIORITY.
PURNELL & WILSON
DESPLAINES, ILL.
PH. DESPLAINES 1200

HOT ROLLED STEEL SHEETS AND PLATES
800 TONS AVAILABLE FOR IMMEDIATE DELIVERY FROM 12 GAUGE TO 5/16 INCH, WIDTHS TO 89 IN., LENGTHS TO 252 IN.
DEARBORN MFGR. CO. MONROE 3223.

Woodworking Machinery
for sale, before moving to new factory; Swing saw, rip saw, band saw, jointer, 3 [illegible]

[illegible]

STEEL PLATES

[illegible]

HYMAN-MICHAELS CO.

[illegible]

PLANERS

[illegible]

New Fractional H. P. Motors

[illegible]

MISCELLANEOUS.

[illegible]

COLLECTIONS.

COLLECTIONS—United Mercantile Service, Rm. 610, 140 S. Dearborn. State 4181.

MOTOR TRUCKS.

For Sale.

RECONDITIONED
GUARANTEED—READY FOR WORK.

1941 [2] INTERNATIONAL K-5; 176 INCH W. B.; CH. AND CAB; 8.25 DUALS; WITH OR WITHOUT 14 FT. STAKE PANEL BODIES AND TARPS.

1941 INTERNATIONAL K-5; 160 IN. W. B.; CH. AND CAB; DUAL 7.50 TIRES; WITH OR WITHOUT 14 FT. STAKE PANEL BODY AND TARP.

1941 FORDS [2]; CAB OVER ENG.; 2 SPEED AXLE; 8.25 DUALS; WITH OR WITHOUT 16 FT. STAKE PANEL BODIES AND TARPS.

1939 CHEV.; CAB OVER ENG.; LIKE NEW; WILL TAKE 15 FT. BODY.

1941 CHEV.; 160 IN. DUAL; CHAS. AND CAB; ALMOST NEW 10 PLY TIRES.

1941 CHEV.; 1½ TON CHAS. WITH REFRIGERATOR BODY; EXCEPTIONALLY FINE TRUCK FOR MEAT, CHEESE OR BUTTER; VERY LOW MILEAGE.

1941 DODGE, 1 TON PANEL; ALSO ONE 1940; SINGLE UNITS; 9 FOOT LOADING SPACE.

1940 CHEVROLET; 160 INCH DUAL CHAS. AND CAB; EXCELLENT 10 PLY TIRES; NEW LOW STAKE BODY.

1940 G. M. C.; 16[illegible] IN. DUAL CHAS. AND CANOPY EXPRESS BODY WITH ROOF AND SIDE CURTAINS; EXCELLENT FOR MEAT OR PRODUCE; ALMOST NEW.

1939 CHEV.; 160 IN. DUAL HI STAKE.

1940 DODGE 160 IN. DUAL CHAS. AND CAB AND LARGE PANEL BODY WITH SIDE AND REAR DOORS.

1939 CHEV. NEW 3½ YARD DUMP.
1936 CHEVROLET 2 YARD DUMP.
1937 G. M. C. 3 YARD DUMP.
LA FRANCE REP. 3½ T. 6 YD. DUMP.

1940 CHEV. ¾ TON PANEL.
1938 CHEV. ¾ TON PANEL.
1938 CHEV. ¾ TON PANEL.
1938 CHEV. ¾ TON PANEL.
1941 FORD ¾ TON PANEL.
1940 G. M. C. 1 TON PANEL.

USED TRUCK BODIES, ALL TYPES.
PRICED FOR QUICK SALE!

LEWIS AUTO
3400 OGDEN. CRAWFORD 4205.
Open eves. till 8:30. Closed Sunday.

CHEVROLET—'41 C. O. E. 160 w. b.; high torque motor, 8.25x20 tires, htr., 2 speed axle, refrig. body, 14x7x6½; original finish; carefully driven by owner. Bargain.

'41 CHEV.—½ ton custom built body; A1.
'40 CHEV.—½ ton panel; good condition.
'39 FORD—1 ton express; gd. tires; perf.
'38 CHEV.—1½ ton, C. & C. new motor.
'37 FORD—1½ t., l. w. b.; C.&C.; gd. tires.
Also some good '37 panels; very reas.
TERMS. TRADE.
CALEY BROS. CHEVROLET DEALER.
10524 S. Michigan. Pullman 7817-18.
[Closed Sunday.]

1939 WHITE tractor—Heavy duty sleeper cab; model 704; motor just rebored, [illegible]

[illegible]

40 ½ TON PANELS
1941 and 1942 Chevrolets. These are like new in every respect and do not require O. D. T. releases.
Come While They Last
BRAUD, 6647 S. Western

[illegible]

'37, '39 Int. ½ ton panels.
'37, '39, '40, '41 Ford 1½ ton Chi. stakes.
Nelsen-Hirschberg Ford. 5133 Irving Park.

REFRIGERATORS.
Chev. '39, 1½ ton, 133 in.; low mileage.
Ford '38 1½ ton, 131 in. A bargain.
Both have individual house current units and trays complete. Finest condition.
HUB MOTORS. FORD DEALER.
2473 MILWAUKEE. CAPITOL 1100.

CHEV. '42 CARRYALL
Serves the purpose of a station wagon, ¾ ton delivery, or a straight panel truck. No OPA certif. nec. Immediate delivery.
2247 S. MICHIGAN

'41 CHEV.—1½ t., lg. w. b., dl. whls., stk.
'36 Chev. 1½ t., long w. b., dl. whls., stk.
B-4 Int. dump, hyd. lift, tires 10 ply.
C-30 Int., 1½ t., l.w.b., dl.whls., cab-chas.
C-5 Int. pickup delivery; perfect tires.
DEALER, 1637 N. CICERO. BERK. 3122.

'39 G. M. C.—C. O. E. SLEEPER; heavy duty; clean; '40 Chevrolet C. O. E. l. w. b.; '40 Chev. stake; '37 Dodge, 16 ft. stake; also 25 truck bodies, $25 up.
2100 S. WESTERN.

MOTOR trucks—2 Ford stake 1938, 32.6 8 ply tires; good cond.; also 1939, good condition. Private party. 641 Thomas, Forest Park, Ill. Call Forest 1444.

1941 CHEV. ¾ ton panel; 1930 mod. A Ford 1 ton panel; 1933 Dodge ½ ton panel. Lou's One Stop Service Station. 24th and Sawyer-av.

CHEV.—'39 grain body; extra dual axle. Many in pickups, panels, dumps, stakes.
STALLWORTH.
7400 Stony Island. Hyde Park 2500.

TRAILMOBILE—26 ft. long. Open top. 6 in. vacuum brakes. Good 900 tires. See 1401 W. Fulton.

'37 WHITE dump truck—Model 704. Tires, 825x20. 6 yard body with Wood hoist. Motor recently overhauled. Rad. 1506.

'37 FORD dump—6 yd. body, 8" hydraulic hoist; exc. cond.; $500; priv. Skokie 316.

1941 DODGE ½ ton pickup—Slightly used; must sell. 3243 W. Ogden. Rockwell 0575.

NELSON-LA MOON—6 wheel dump truck; good cond.; good tires. Stewart 3464.

DUMPS, STAKES, PANELS, PICKUPS. Perfect Mtrs., 1230 S. Ashland. Can. 9767.

FORD—1940 ½ ton panel truck; like new; $500 cash. Midway 6380.

GENL. Motor trucks—1½-3 ton, encl. metal bodies; fine cond.; barg. 5831 S. Green.

Trailers and Tractors.

Furniture van trailer, 1200 cubic ft. cap., 34x7 tires, vacuum brakes.

Chevrolet '41 tractor, C. O. E. type 5th wheel hand control and tanks; also 1940 Chevrolet straight cab, 2 speed axles.

White 1940 mod. 510 sleeper cab, good 8.25 tires, 2 speed axle, complete with 5th wheel, brake controls and tanks, $1,500.

Several platforms open top and closed trailers, all good condition. 22 ft. to 26 ft. long. No exorbitant prices, buy from legitimate factory branch. Fruehauf Trailer Co., 2553 Archer-av. Calumet 7980.

1941 D 400 INTERNATIONAL C. O. E. 1941 Ford. All trucks have 8.25x20 tires, 2 speed axles, safety tanks, booster brakes, 5th wheel, 20 ft. Fruehauf open top trailer, 1-20 ft. Kentucky open top trailer, 2 highway open top trailers.
McCLOSKY & SHAFFER.
1310 McKinley, Chicago Heights.
Interocean 1560. Chgo. Hts. 3606.

WANTED to lease—Big tractors or tractor trailers for steady haul; good mileage [illegible]

[illegible]

MOTOR TRUCKS.

Wanted.

TRUCK OWNERS
WE NEED YOUR TRUCK—PICKUPS, STAKES—PANELS—TRACTORS—TRAILERS, ETC. WE MEAN BUSINESS AND NO CHISELING. MANSFIELD 7772.

Trucks, Tractors, Trailers
HIGHEST PRICES PAID.
Consolidated Motor Sales
7615 Stony Island-av. Saginaw 1665.

$150 MORE
FOR TRUCKS, TRACTORS, TRAILERS. ANY MODEL. WE COME OUT. Mr. Corning, 2400 W. 21st. Seeley 7551.

WANTED—2 late model White tractors. Also Fruehauf tandem axel trailer. Cash. Private party. Austin 2760.

INTERNATIONAL WANTED—Late model; metro body preferable. Arcadia Laundry, 850 W. 115th-st. Com. 1600.

WANTED—Two late model White tractors. WA20 preferred; conventional type; private party. Superior 7627 or Ave. 9092.

HIGHEST CASH PRICES PAID for TRUCKS. WE COME OUT. CALL AVENUE 7070. Nelsen-Hirschberg Ford. 5133 Irving Park.

DEALER WILL PAY TOP DOLLAR FOR TRUCKS—ANY SIZE, MAKE OR MODEL. 1637 N. CICERO-AV. BERK. 3122.

TRUCK wanted—Any make or model. Humboldt 2429.

AUTOS, TRUCKS TO RENT.

UP TO DATE PASSENGER CARS, TRUCKS Chevrolets, G. M. C.'s, 1-1½-2 ton panels, stakes; low rates by hr., day, wk., or yr. HERTZ DRIVEURSELF. DEL. 7272.

RENT A TRUCK by hour, day week, year—¼ to 2 ton with panel, stake body; without driver; low rates. Harrison 4806.

DUMP truck—5 yards, with driver. $2 per hr. Dor. 8000, 7 to 9 p. m. Rm. 209.

AUTOMOBILE TIRES.

NEW U. S. ROYAL DE LUXE 2DS. ON NEW GRADE 1 CERTIFICATES. SEBLIN TIRE CO., 1400 S. MICHIGAN.

MOTOR BUSES.

BUSSES—36 passenger bus; good condition; tires good. 120 S. 3d-st., Terre Haute, Ind. Telephone C. 9184.

MUSICAL INSTRUMENTS.

Pianos and Players.

Highest CASH Prices
PAID FOR YOUR
GRANDS, SMALL
SPINETS, UPRIGHTS.
SIMONSON PIANO CO.,
MERRIMAC 4026.
PLAZA 6353.
EDGEWATER 6900.

— WE HAVE SEVERAL USED —
GRAND PIANOS
TAKEN IN TRADE ON OUR NEW KIMBALL ARTIST GRAND PIANOS TO CLOSE OUT AT ONCE.
WILL SELL AS LOW AS $[illegible] UP.
EASY TERMS.
W. W. KIMBALL CO., 306 S. WABASH.

WANT 100 PIANOS

[illegible]

DON'T GIVE YOUR PIANO AWAY
Chicago Piano Exchange

[illegible]

SPINET PIANO

[illegible]

Want Upright or Player

[illegible]

GENUINE CHICKERING grand—Excellent condition; bargain. North Shore Piano Mart, 1723 Benson-st., Evanston.

OUT of town dealer wants grands, uprights, and spinets. I pay high cash prices and haul them away. Dor. [illegible]

WANTED—Grand, spinet, or small upright from private party; will pay cash and move it. Call Pal. 10945.

APT. SIZE GRAND—LIKE NEW. $295
Also recond. medium size upright. . . .$75
GULBRANSEN FACTORY, 816 N. Kedzie.

BETSY ROSS Spinet—Small size, 36" high; guar.; like new. Only $200 to close acct. Wyman, 804 Republic Bldg., 209 S. State.

WONDERFUL values in Steinway, Mason & HAMLIN, Baldwin, and other grands. MOIST PIANO CO.. 5509 Broadway.

WANTED—Grand, spinet, or small upright, not over 4 ft. high. LAKEVIEW 5496.

PARTY WILL PAY $600 CASH FOR STEINWAY GRAND. KEYSTONE 2469.

MASON-HAMLIN grand, like new. Also Baldwin Grands. Sacr. 4609 W. Lake-st.

WANTED—Used Grand or Spinet from private party for cash. Austin 4927.

WTD.—A very good grand piano for cash; pref. wal. or mah. Rav. 7568.

SACRIFICE Steinway Apt. Grand piano. Also Steinway Upright. 6242 W. Grand.

SACRIFICE—Apt. size grand, $175; also used spinet piano. 5416 West North-av.

WANTED—USED Grand or Spinet from private party for cash. MERRIMAC 2811.

WANTED TO BUY — Used Grand Piano. Will pay cash. Sheldrake 5797.

SACRIFICE — 12 beautiful grand pianos; popular makes. 6613 N. Clark-st.

WANT—GRAND OR MIDGET UPRIGHT. HIGHEST PRICES. MULBERRY 2949.

CHICKERING Bros. accoustic grand—Reas. Call Mon., after 4, Van Buren 8381.

PIANO—Apt. grand, good condition; reas. price. Dorchester 3423 or Dearborn 8233.

STEINWAY grand—Beau. tone; A1 condition; very reasonable. University 5120.

Accordions.

$550 ITALO 120 B., 2 Tones, 3 pos. Acc.; like new; $165. 44 N. Albany. Nev. 1931.

ACCORDION WANTED—For private party. Will pay cash. Call SEELEY 8478.

120 bass, $50; Scandelli, 4 tones; lady's model; like new. 754 N. Damen. See. 8570.

Wind, String, Etc.

XYLOPHONE—3½ octave, excel. condition. Reas. Phone Palisades 0906, 6-7 p. m.

COMPLETE outfit drums; like new. Will sacrifice. Whitehall 3039.

SEWING MACHINES.

WANTED TO BUY
Portable and Electric Sewing Machines.
MR. LESLIE. RANDOLPH 3683.

WE PAY CASH FOR USED SEWING MACHINES, ANY MAKE. KEDZIE 1300.

SEWING machines oiled, adjusted. 69c
NETCHER'S BOSTON STORE. Sta. 2000.

MUSICAL AND DRAMATIC.

RADIO TRAINING AND BOOKING.
LILLIAN GORDONI, 1328 S. MICHIGAN.

TERMS OF SUBSCRIPTION OF THE TRIBUNE.

Order for mail subscription must be accompanied by remittance to cover.

Rates in Illinois [outside Chicago], Indiana, Iowa, Michigan, and Wisconsin:

Daily, without Sunday, one year, $5.00; six months, $2.50; three months, $1.35; two months, $1.00; one month, 50 cents.

Daily, with Sunday, one year, $12.50; six months, $6.25; three months, $3.15.

Sunday only, one year, $7.50; one month, $1.00.

Rates of subscription in postal zones 3 and 4 [measured from Chicago] outside of Illinois, Iowa, Michigan, and Wisconsin:

Daily, without Sunday, one year, $7.50; one month, $1.00.

Daily and Sunday, one year, $15.00; one month, $2.00.

Rates of subscription to zones 5, 6, 7, and 8 [measured from Chicago], Canada and Mexico:

Daily, without Sunday, per year, $7.50; one month, $1.50.

Sunday only, one year, $7.50; one month, $1.00.

Daily and Sunday, one year, $19.50; one month, $2.50.

Foreign: Daily Tribune only, $25.00 per year; with Sunday, $42.00 per year.

Give postoffice address in full, including county and state. Remit in express money order, draft, or in registered letter at our risk to The Tribune company, publishers, Tribune Square, Chicago.

We cannot be responsible for currency sent thru the mail.

Persons wishing to take The Tribune by carrier may order it by postal card or telephone Superior 0100. When delivery is irregular make complaint.

All unsolicited manuscripts, articles, letters, and pictures sent to The Tribune are sent at the owner's risk, and The Tribune company expressly repudiates any liability or responsibility for their safe custody or return.

MEMBER OF ASSOCIATED PRESS.

The Associated Press is expressly entitled to the use for publication of all news dispatches credited to it or not otherwise credited to this paper, and also to the local news published herein.

All rights of republication of special dispatches herein also are reserved.

Chicago Daily Tribune THE WORLD'S GREATEST NEWSPAPER MONDAY, APRIL 5, 1943.